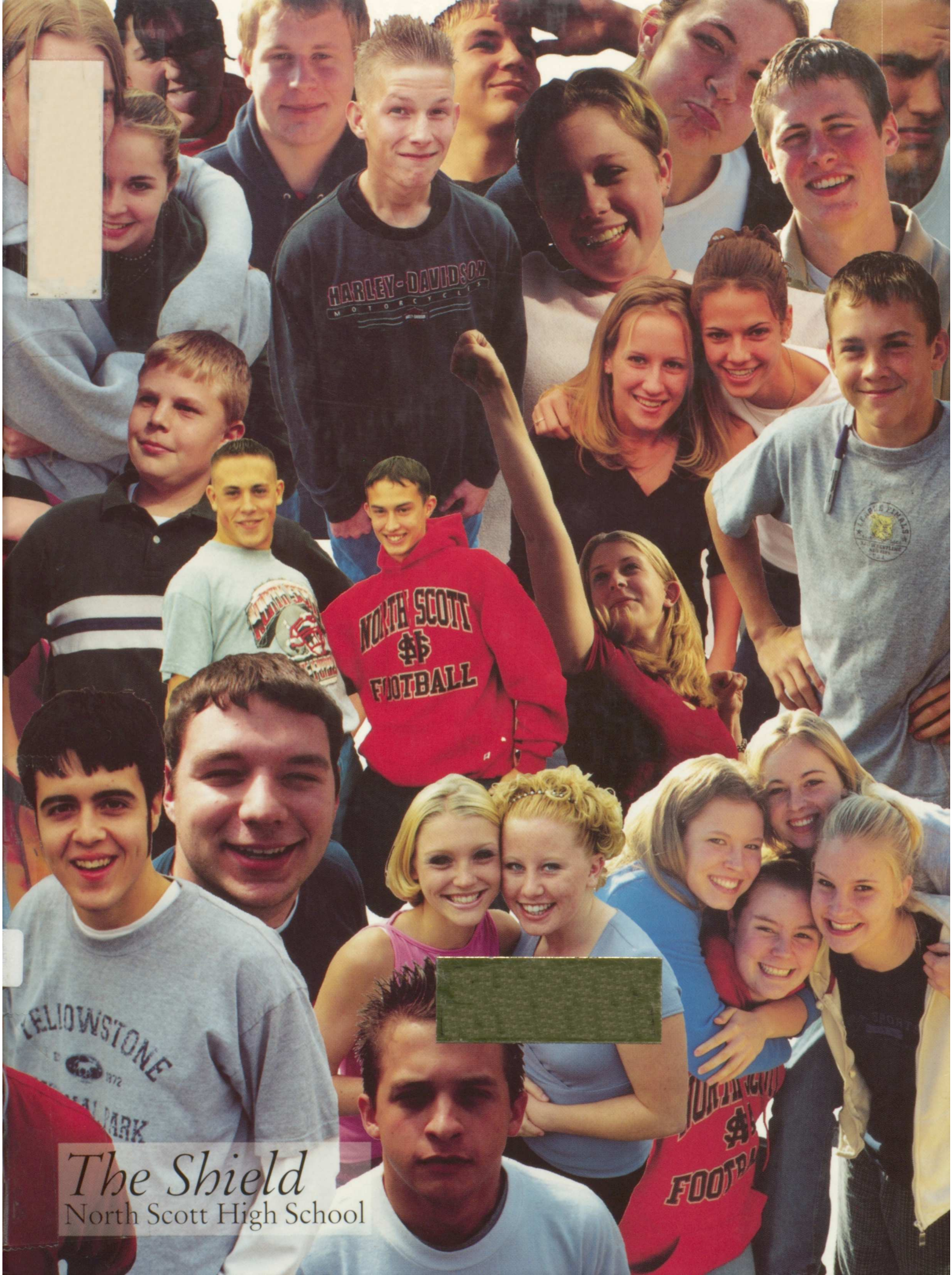

The Shield

North Scott High School

The Shield

2001

Volume 43

North Scott High School

Eldridge, Iowa 52748

HOMECOMING COURT 2000

Row 1: D. Buswell, K. Hohnecker, C. Bleymeyer, T. Dodds, S. Gray, M. Green. Row 2: J. Christensen, S. Donaubauer, N. Mohr, S. Picolet, E. Ernst, C. Haas, T. Beebe, J. Kietzman, C. Hoffman, J. DeLuca, R. Saunders, M. Schrader, C. Green, K. Johnson.

This year's homecoming button was designed by **Terri Bartel.**

Eric Ernst is big pimpin' with **Mem Schrader** at his side.

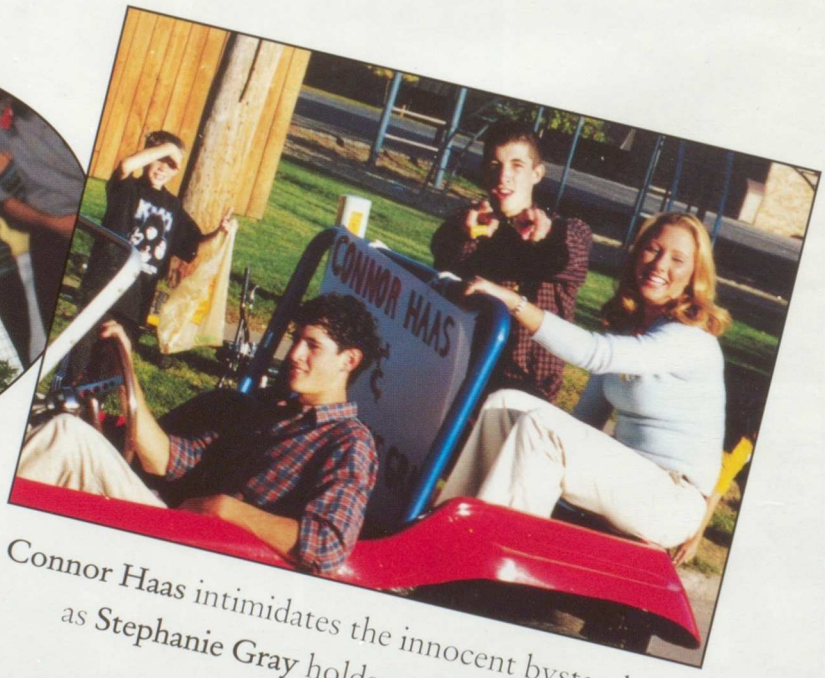

Connor Haas intimidates the innocent bystanders as **Stephanie Gray** holds on for dear life.

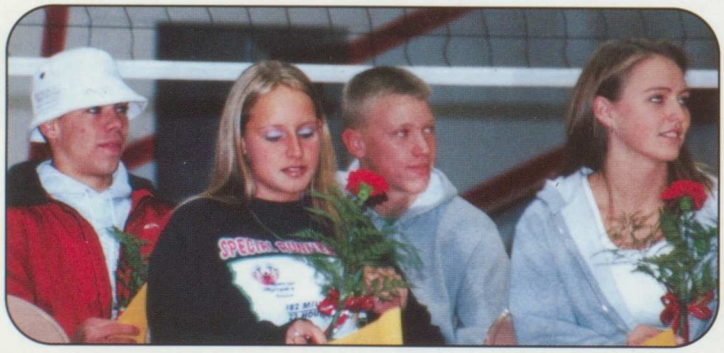

Scott Donaubauer, Tahlia Beebe, and **Shannon Picolet** show school spirit by participating in pajama day while **Kyle Johnson** shows them up with wearing his hat.

Taking Care of Business

Kris Kuhlman runs around the right end for a big gain against the Spartans.

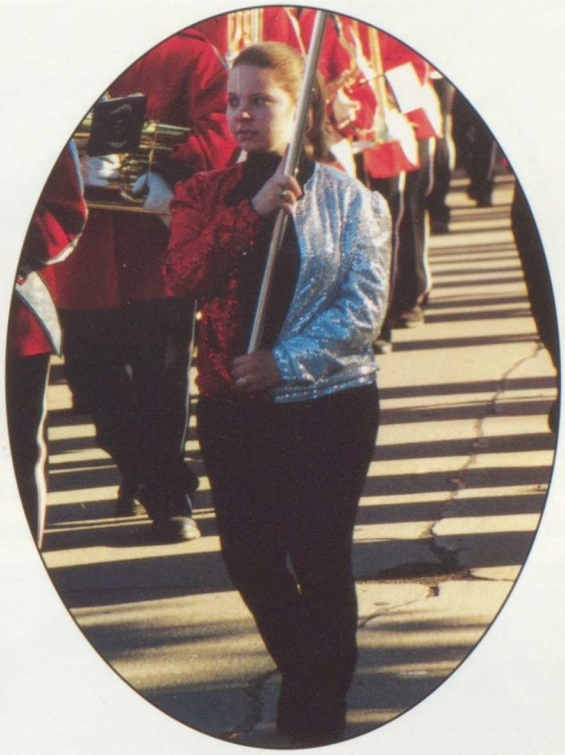

Amy Meyerhoff marches in the parade.

Mrs. **Mac McDonald** wears the jerseys of a senior football player.

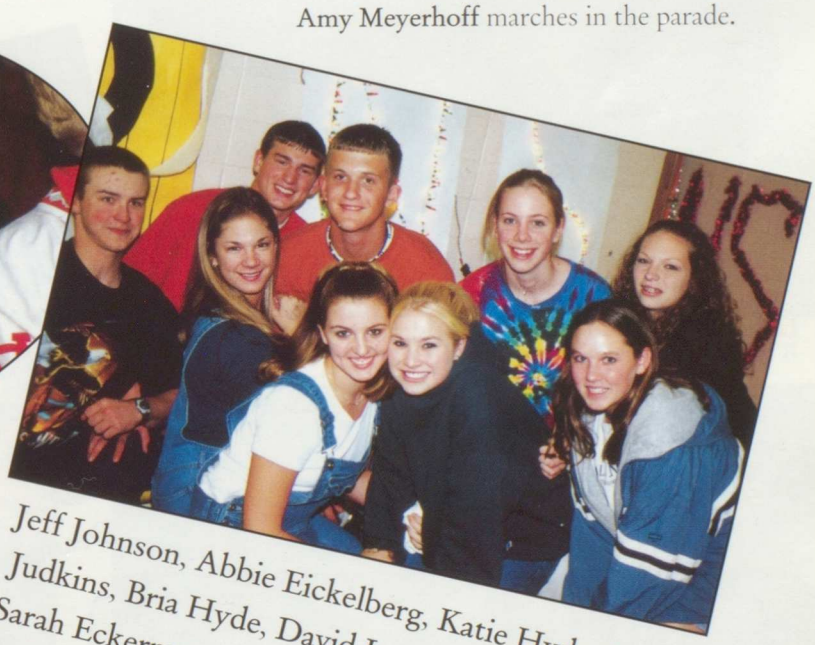

Jeff Johnson, Abbie Eickelberg, Katie Hyde, Erin Judkins, Bria Hyde, David Jansen, Mitch Jansen, Sarah Eckermann, and **Anna Iversen** decorate the door of B 7.

Stephanie Soenksen tapes **Jon Griggs'** wrist before the game against Pleasant Valley.

3 0050 04628 5424

Taking Care of Business

Brook Bowman, Kristen Hulsen, Lauren Cole, and **Laura Holst** get a good seat for the game. They want to make sure no one gets in front of them.

Grand Marshall **Ve Power** waves to the large crowd.

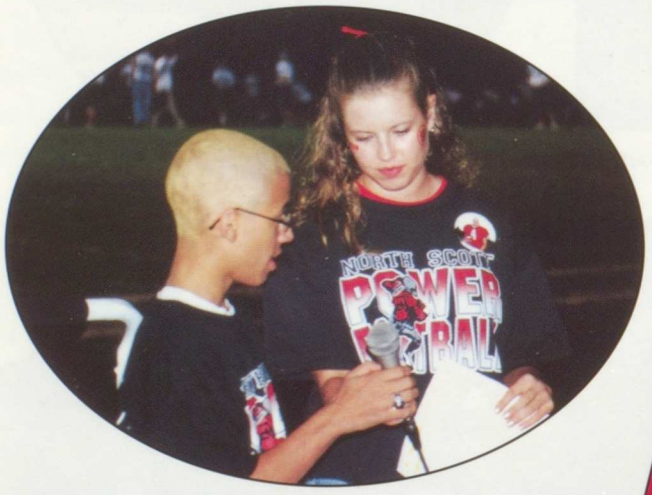

Larry Simon and **Sarah Anderson** read the script for the introduction of the homecoming court before the game.

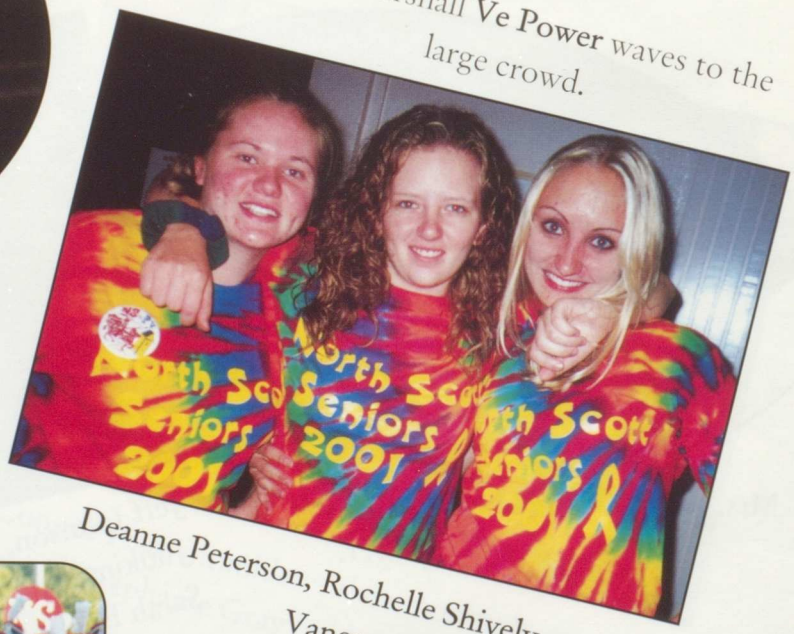

Deanne Peterson, Rochelle Shively, and **Vanessa Meyer.**

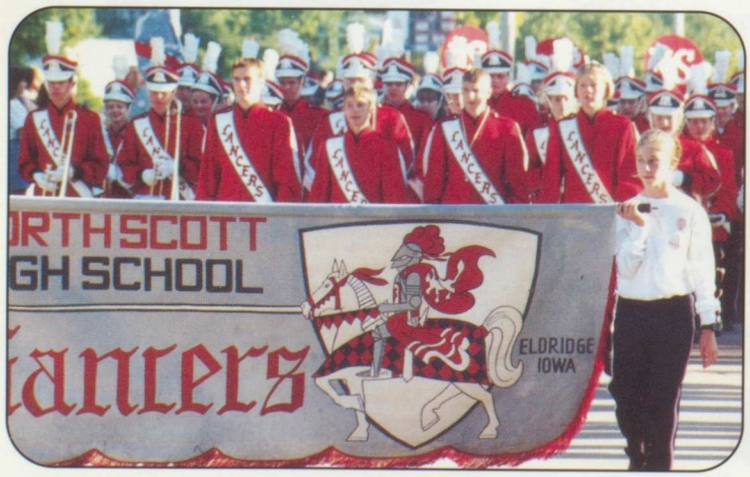

The band leads the parade through the streets of Eldridge.

Taking Care of Business

Krystie Daley cheers for the sophomore team.

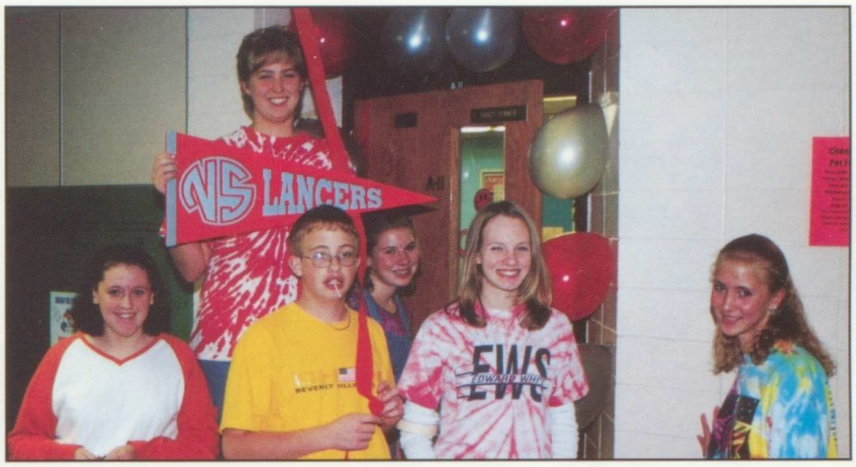

Brittany Hillyer, Alex Holcomb, Katie Heyer, Sarah Hayungs, Molli Hermiston, and Andrienne Hoffman decorate their DST door.

Brad Kuhl paints his face to show his school spirit

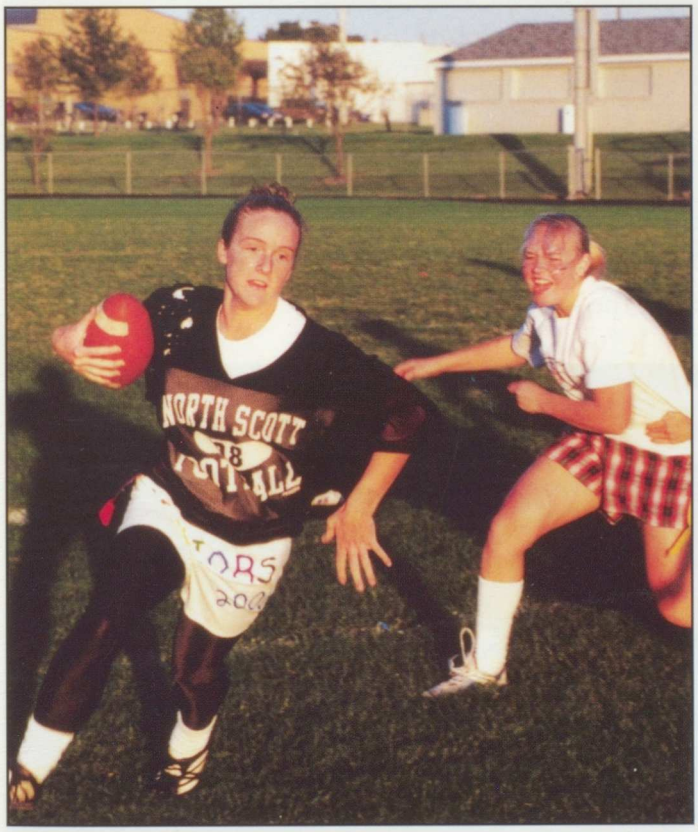

Megan Jepsen escapes the tackle of Lisa Hildebrand during the Powder Puff game.

While riding the senior float, Ryan Weber, J. R. Kuch, and Fred Radunzel participate in the parade.

Taking Care of Business

Jerame Stevens dresses in his uniform of choice.

The Silver Shakers throw candy to the crowd.

The seniors display their new **WE DON'T NEED NO EDUCATION** shirts as they get pumped up to water down the juniors on the side of the street.

Tonya Ramsey, Jackie Pierick, and **Danielle Ploessl** decorate their DST door.

Danielle Ferris and **Leah Dittmer** audition for the Secret deodorant commercial.

When You Say Nothing at All

Chris Melchert loves North Scott.

Homecoming king, **Kyle Johnson**, rides in style in the 8 track Cadillac.

Stephanie Daine marches, but doesn't play.

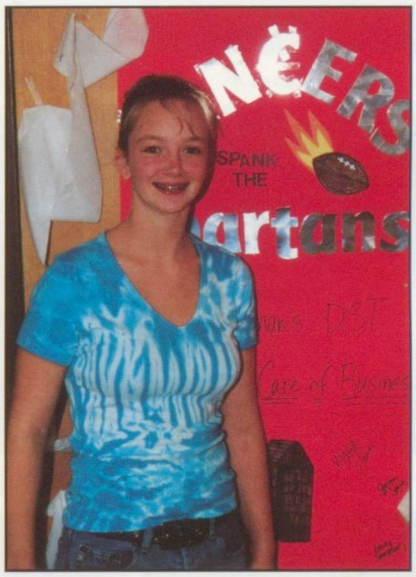

Erin Shively proudly stands by her DST decorated door.

At the dance, Jesi Tague and **Sasha Faust** pause for the camera.

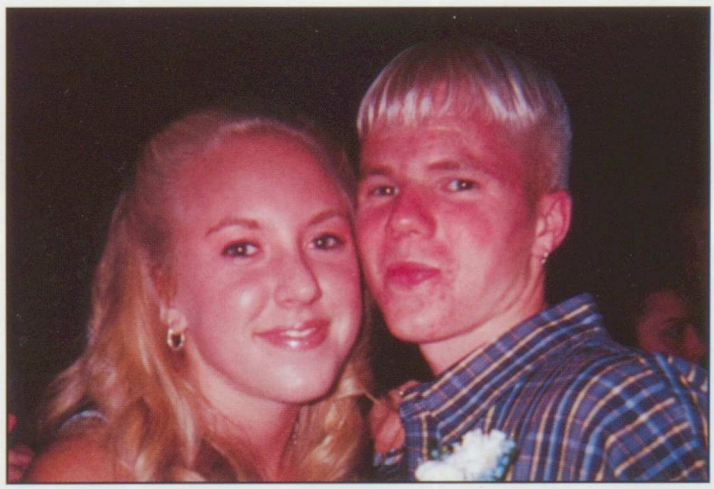

Tara **Humlick** and **Mike Allison** grind on each other while others get their groove on.

Margo Abbott

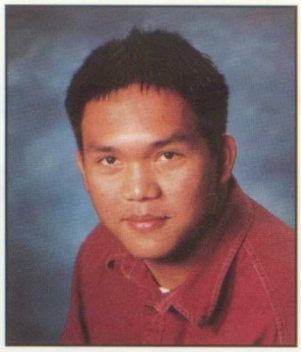
Alen Abetria

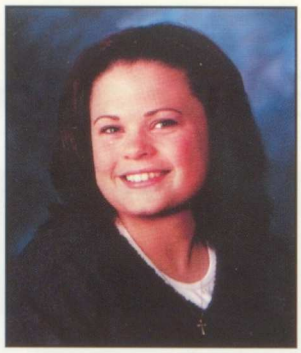
Emily Anderson

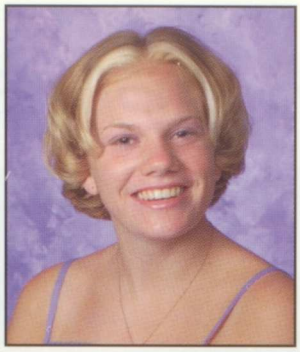
Jessica Anderson

Kim Arensdorf

Nicole Arp

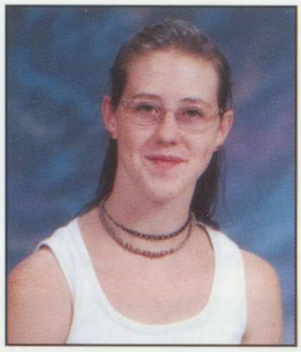
Mae Bailey

Kayla Baker

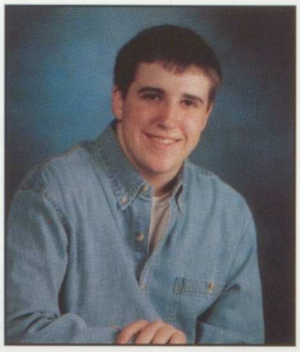
Josh Baumer

Tahlia Beebe

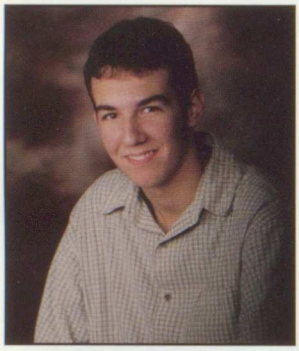
Drew Behrends

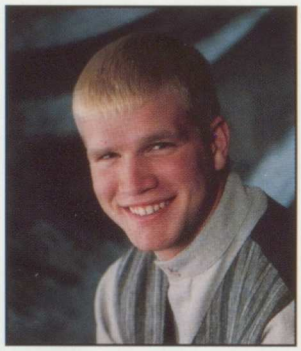
Lance Bell

Laurien Bishop

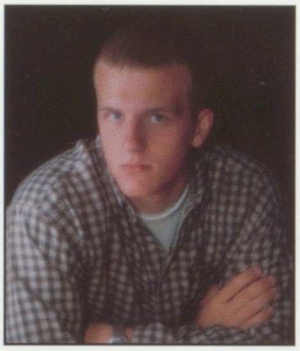
Adam Blank

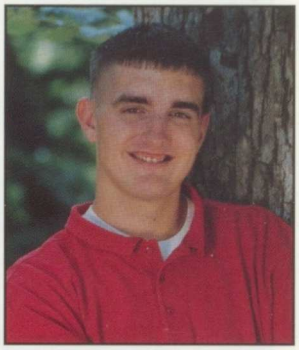
Mike Blavat

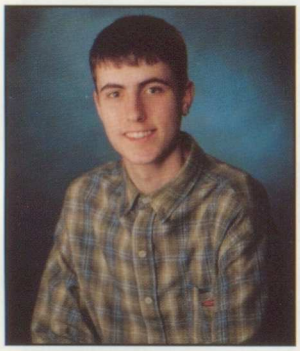
Eric Blend

Chelsea Bleymeyer

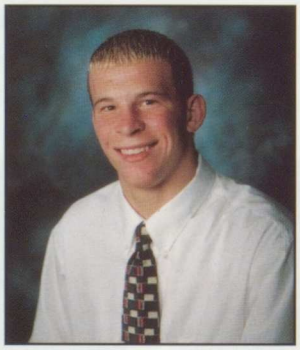
Jason Blocker

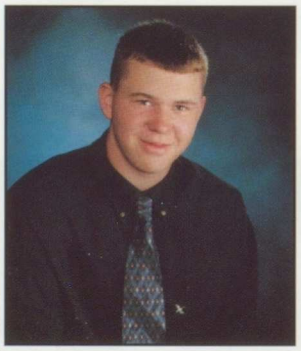
Ben Boeding

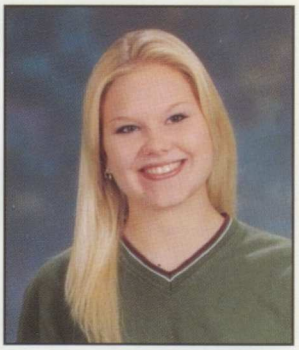
Kim Bolte

Jaime Bosworth

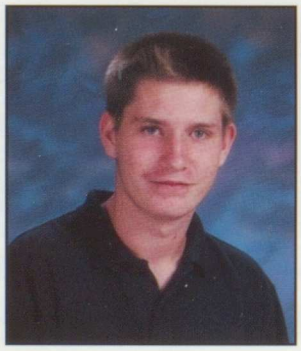
Andy Bower

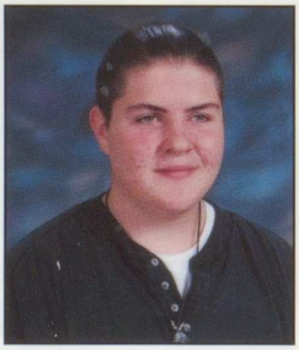
Brad Bowers

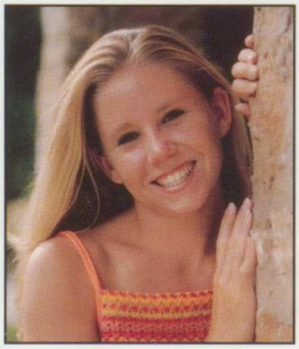
Brook Bowman

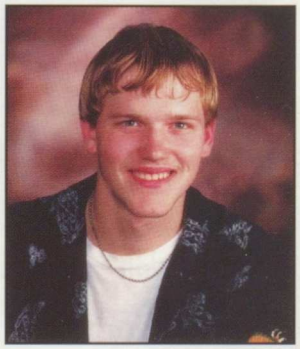
Jeff Brase

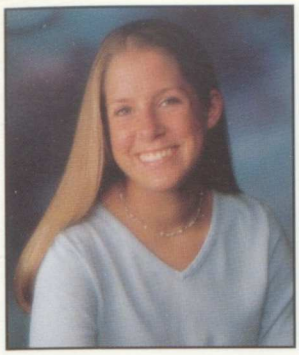
Jami Bredow

Jodi Bredow

Kelly Brownson

Angie Burton

Darla Buswell

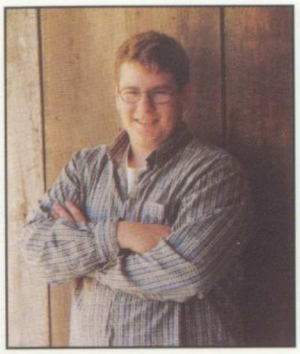
Tate Carter

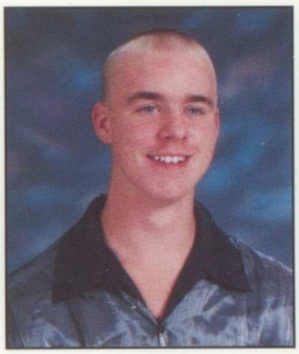
Justin Cato

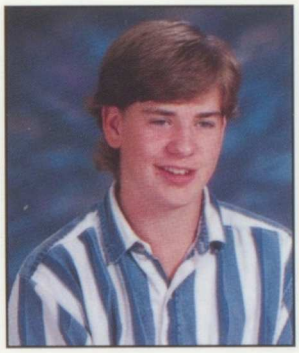
Nathan Cato

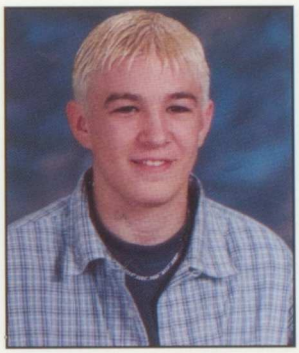
Jimmy Christensen

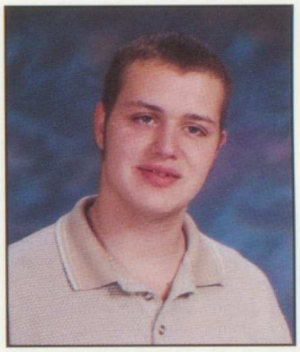
Shane Clark

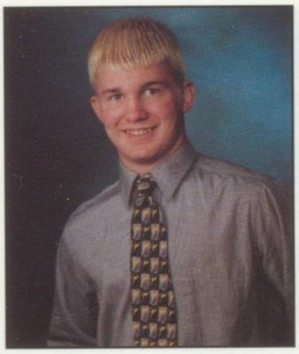
Travis Claussen

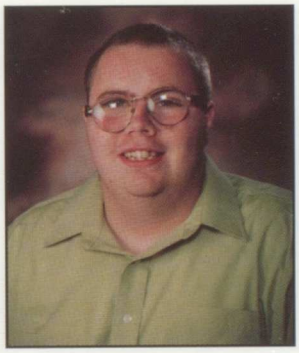
Don Cole

Lauren Cole

Caleb Conley

June Coons

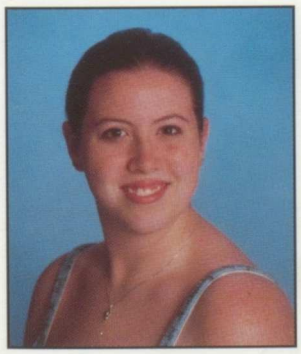
Sarah Creecy

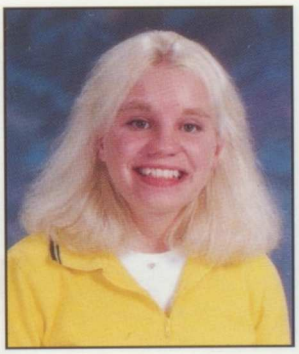
Kristen Cruchelow

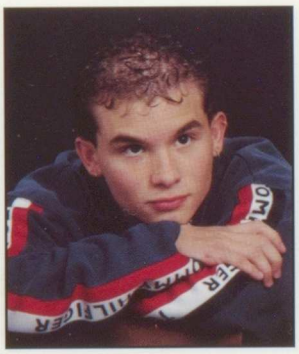
Matt Cruchelow

Misty Cullison

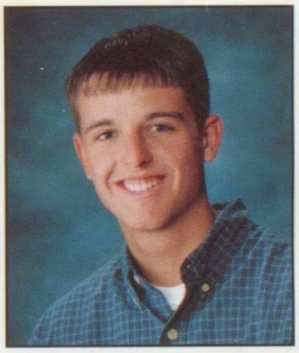
Andy Cunningham

Lissa Davis

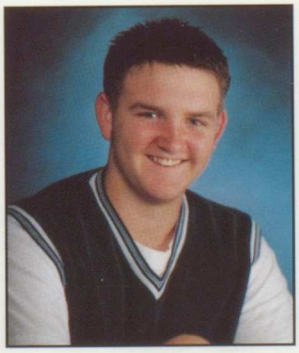
Willie Dean

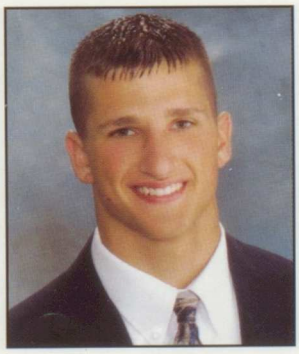
Joe DeLuca

Erin Denner

Amanda Devine

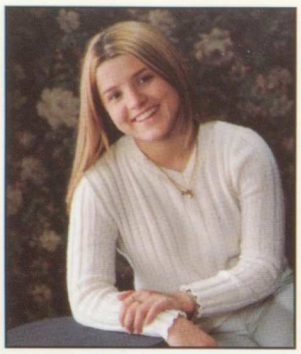
Cecilia Diez

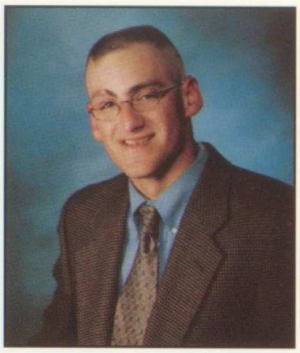
Adam Dierickx

Leah Dittmer

Mary Dix

Tabitha Dodds

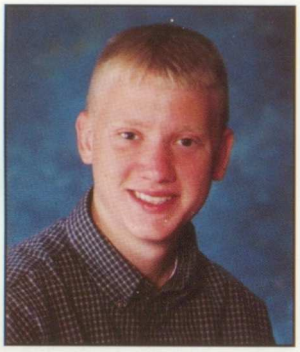
Scott Donaubauer

Brian Drumm

Kendal Eckert

Jessie Ellis

Kayla Engler

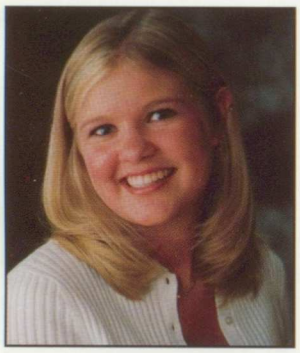
Val Engler

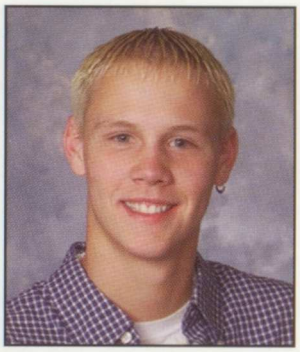
Eric Ernst

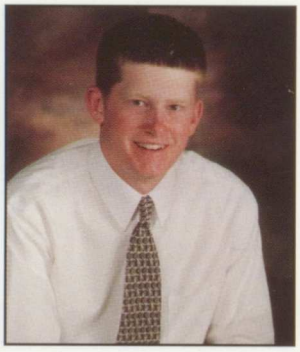
Tyler Esbaum

Lynn Ewers

Valerie Farley

Danielle Ferris

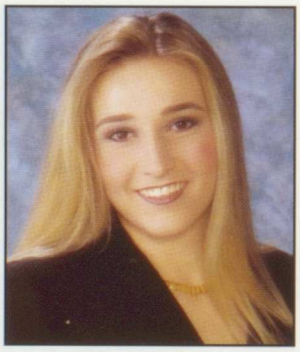
Kourtney Flenker

Judi Foster

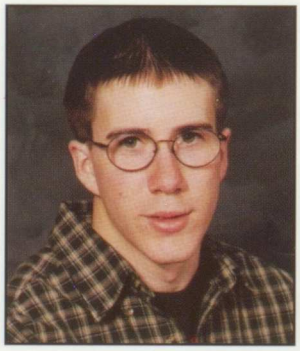
Josh Frieden

Erin Gentz

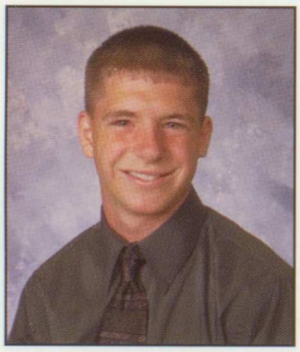
Darrin Gerardy

Alissa Gilkison

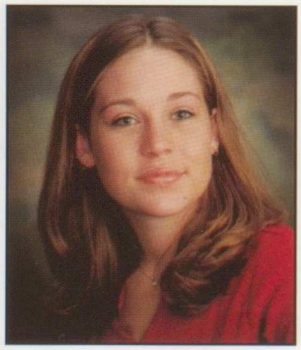
Kelly Goble

Amy Goddard

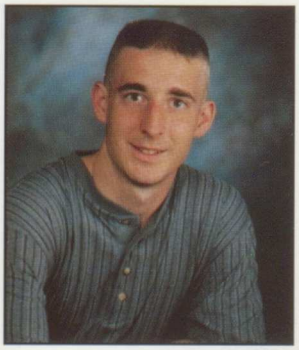
Jason Goldsmith

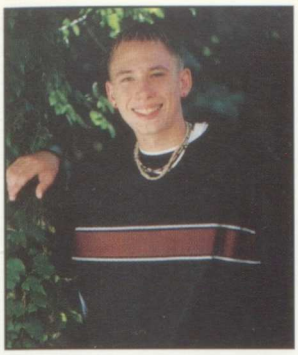
Josh Graham

Stephanie Gray

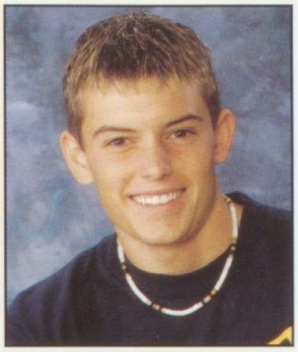
Chris Green

Melissa Green

Andi Gregerson

Lindsay Griffin

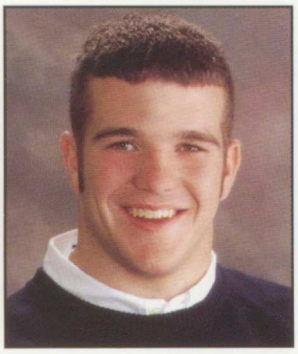
Jon Griggs

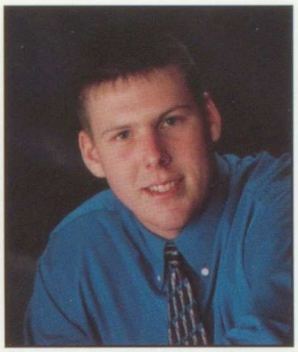
Jake Grimes

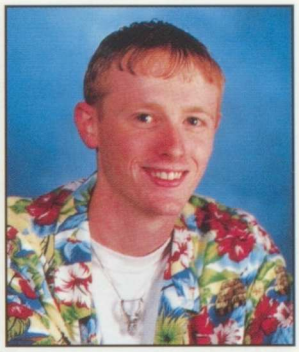
Ben Grimm

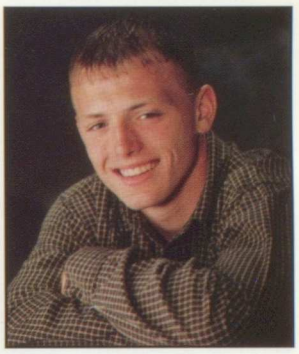
Bobby Gronewold

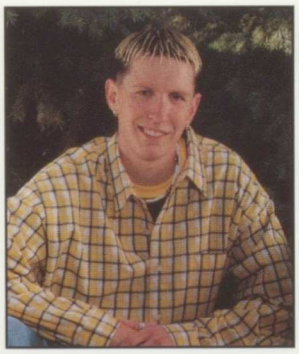
A.J. Gross

Meghan Grubbs

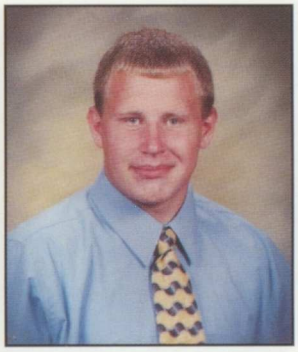
Ryan Grunwald

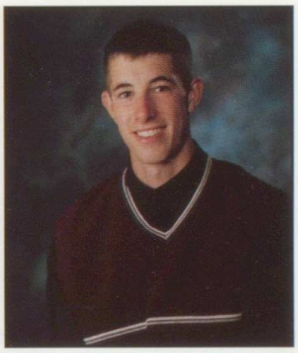
Connor Haas

Chuck Halberg

Jenny Hambleton

Jessica Hancock

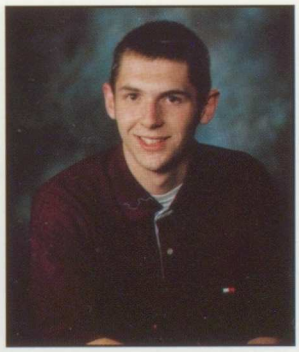
Clint Hardesty

Veronica Heintz

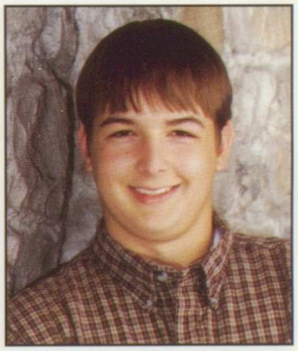
Clint Heitz

Jana Hemphill

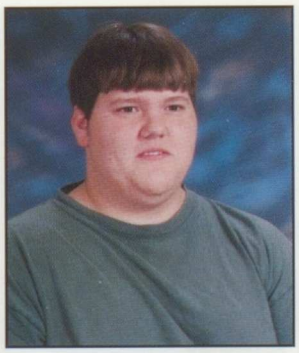
T.J. Henry

Heidi Hirl

Cassy Hoffmann

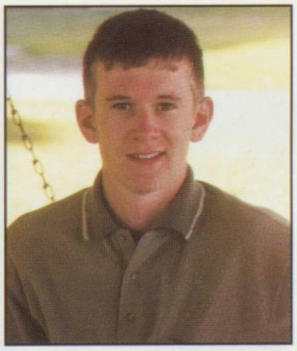
Eric Hoffmann

Karen Hohnecker

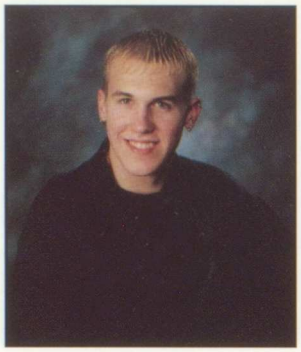
Joe Holle

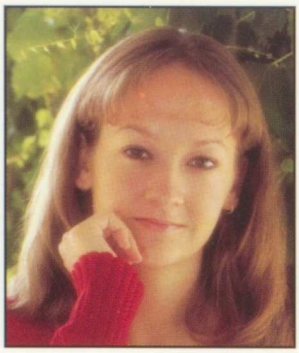
Laura Holst

Amy Hoxie

Zeb Hubner

Kristen Hulsen

Diane Hultquist

Leanna Jackson

Megan Jepsen

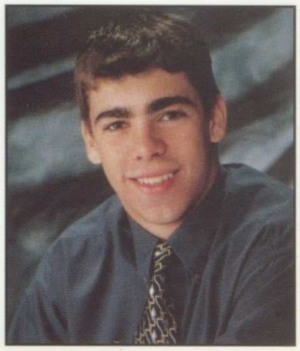
Kyle Johnson

Jamey Johnston

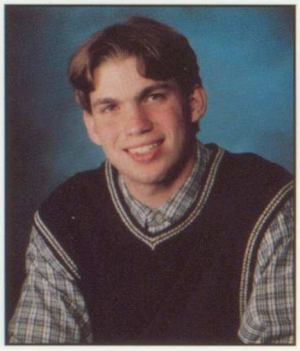
Andrew Jones

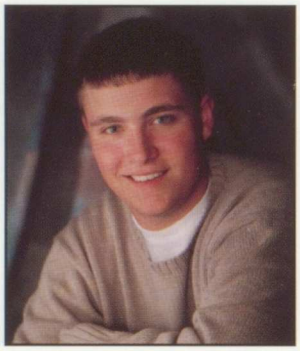
Jay Jurgens

Travis Kaasa

Joe Kelly

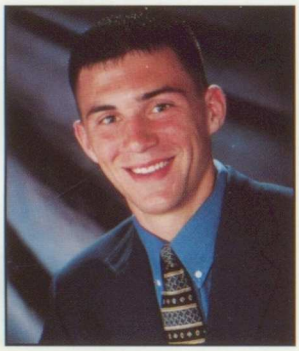
Jeff Kietzman

Carly Kitchell

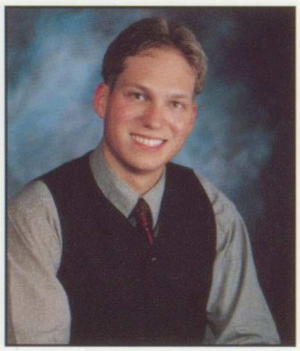
Chris Konrady

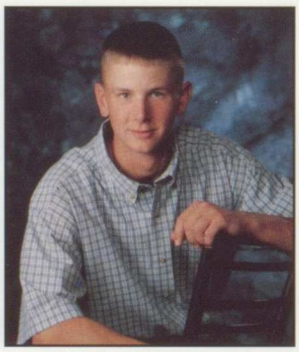
Kurt Krambeck

Shannon Kremer

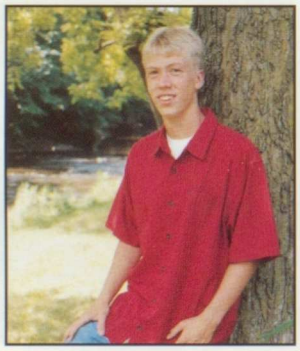
Kyle Kroeger

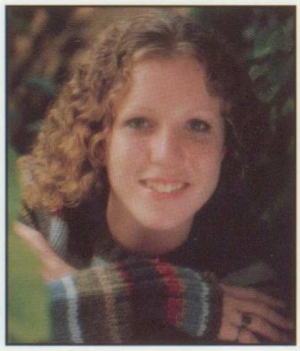
Michaela Krug

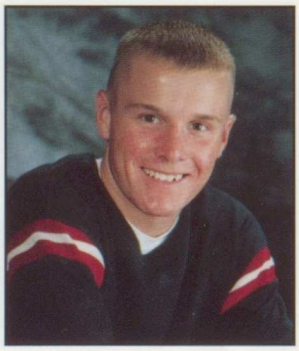
Brad Kruse

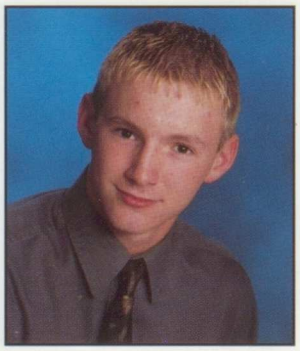
J.R. Kuch

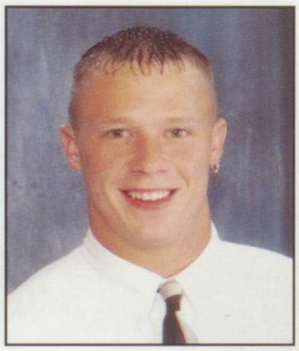
Kris Kuhlman

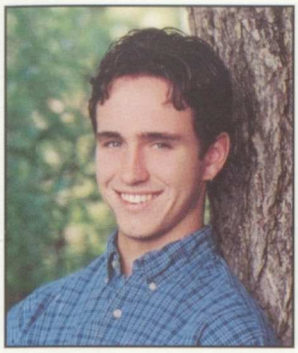
Jason Lacey

Jami Lavin

Laura Leiting

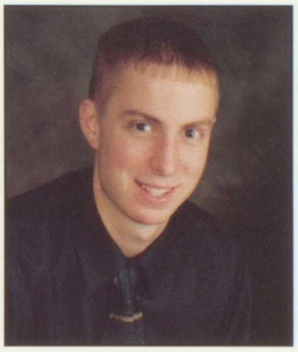
Jason Less

Brian Linnenbrink

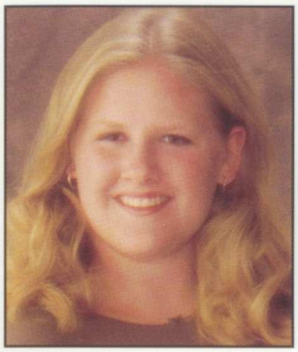
Alicia Liske

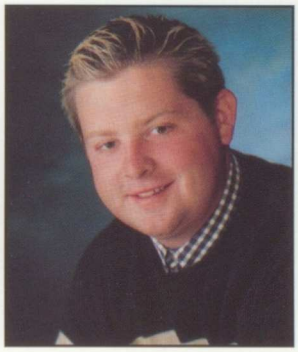
Rhett Loftsgard

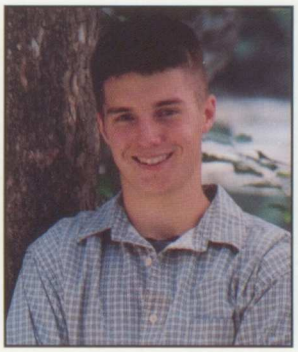
Chris Logan

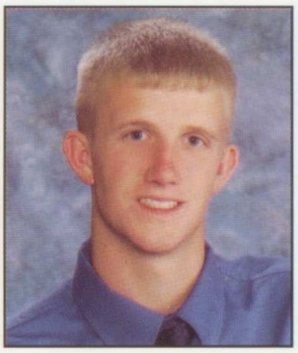
Giles Looney

Jesse Lott

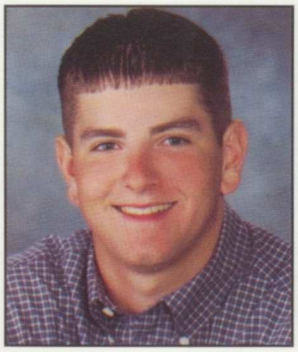
Brett Mandsager

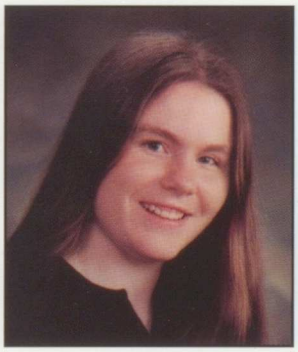
Laura Mapes

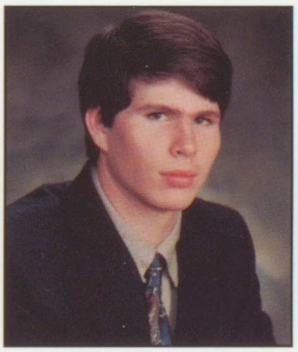
Nick Mapes

Alyssa Martin

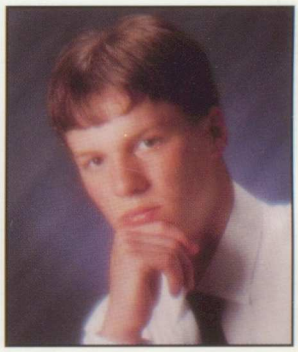
Chris Massie

Kelly McCabe

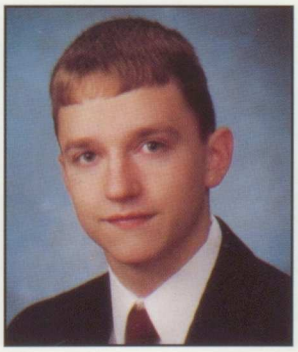
Joe McElhiney

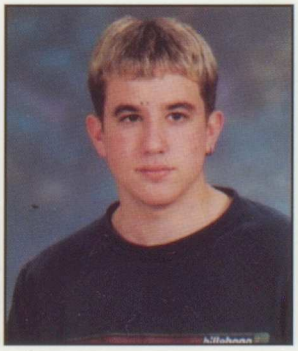
Casey Mehrens

Brandy Meyer

Dawn Meyer

Vanessa Meyer

Amy Meyerhoff

Nicole Milbrandt

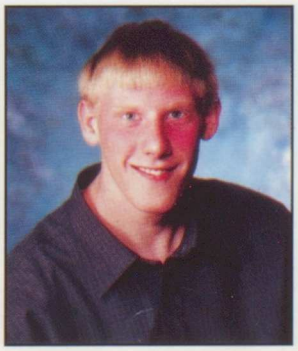
Sam Miletich

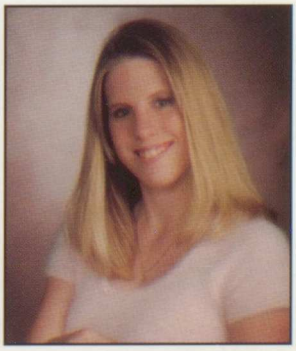
Kristen Millam

Lindsay Mizer

Nate Mohr

Tom Moorhead

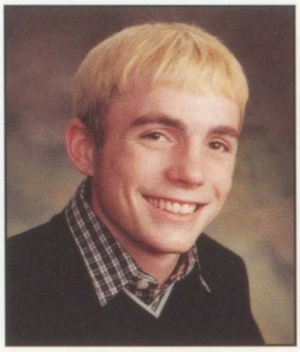
Tim Mulvihill

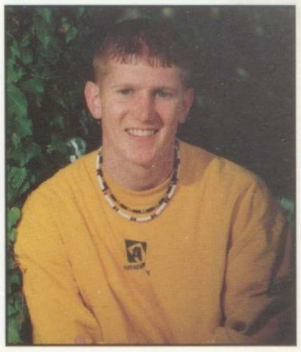
Eric Mundt

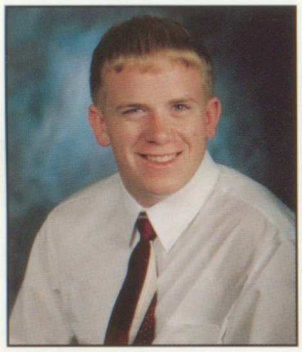
Scott Murphy

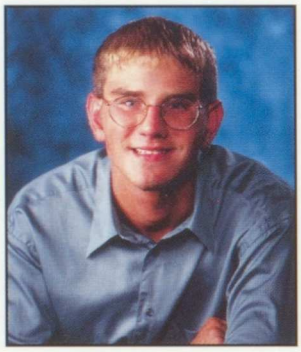
Chris Neumiller

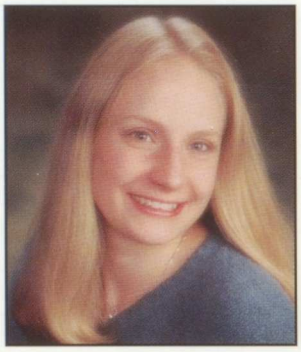
Michelle Nielsen

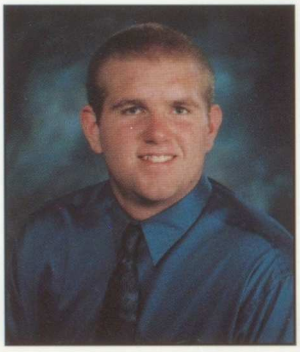
Adam Ott

Sarah Pacha

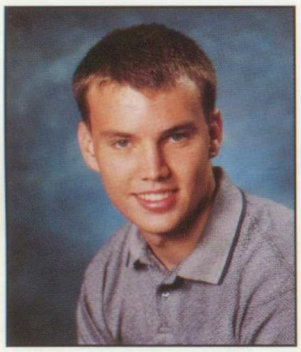
Adam Petersen

Bobbi Petersma

Deanne Peterson

Shannon Picolet

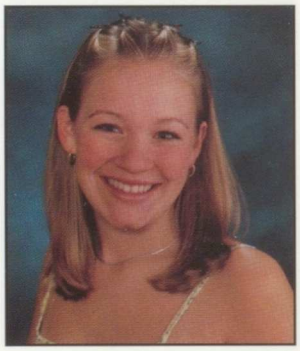
Heidi Pillard

Heidi Pohlmann

Nicole Preston

Brandon Quigley

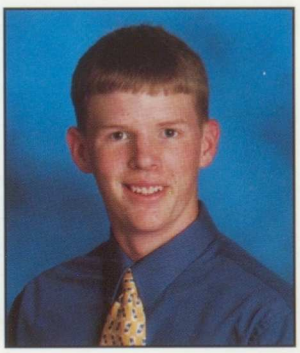
Fred Radunzel

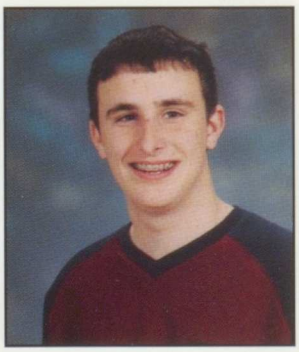
Will Rebman

Matt Reed

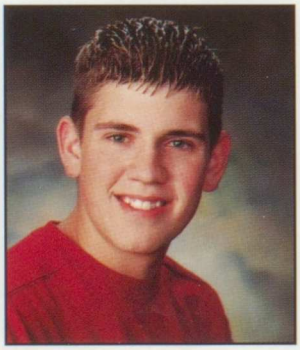
Rob Reed

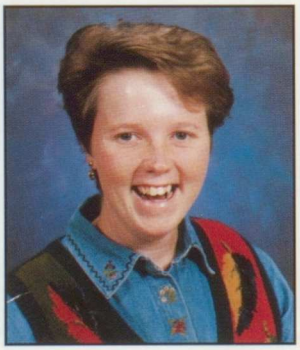
LeAnn Reeder

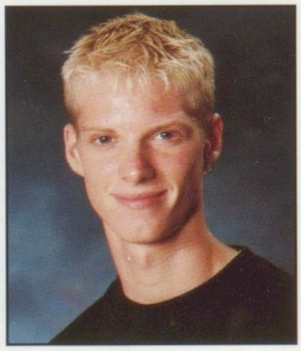
Brandon Roth

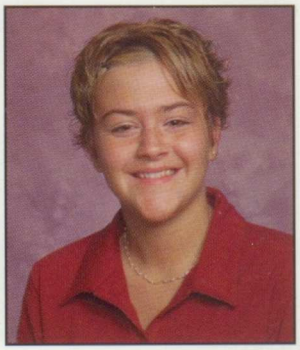
Joleen Rouse

Kim Rudd

Angie Ruggles

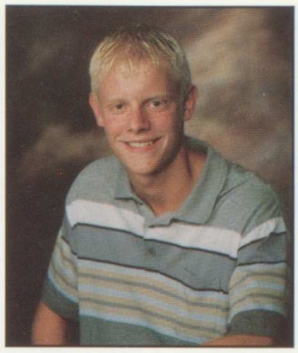
Dan Santee

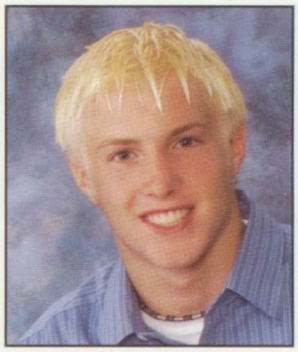
Reese Saunders

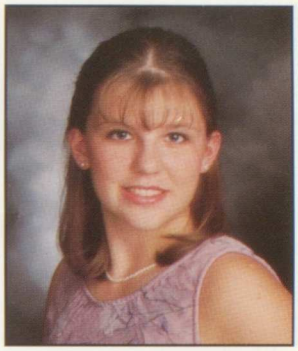
Becca Sheetz

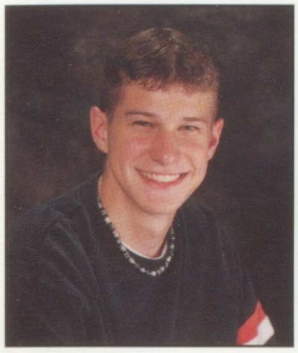
Mark Scheibe

Lauren Schnack

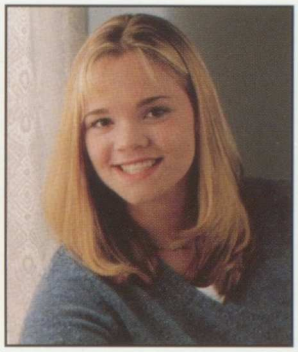
Laura Schoon

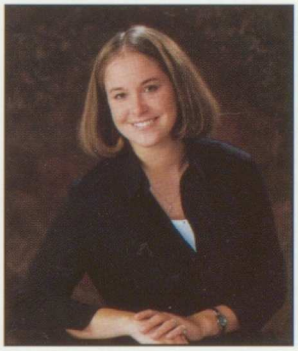
Mem Schrader

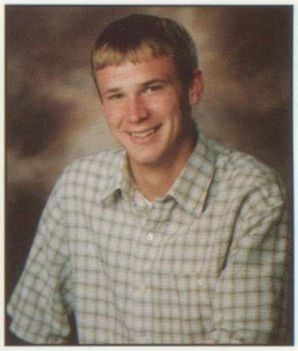
Ryan Schroeder

David Schurr

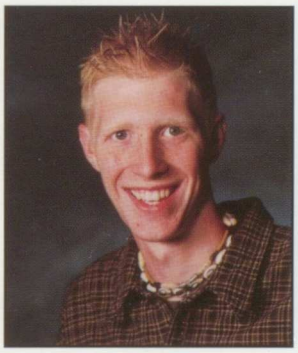
Kyle Scott

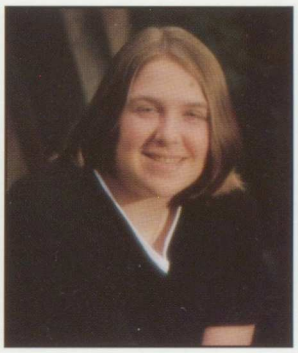
Mandy Sebastian

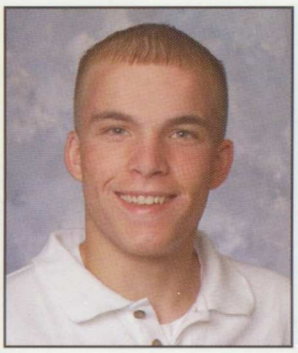
John Shaw

Rochelle Shively

Caleb Shreves

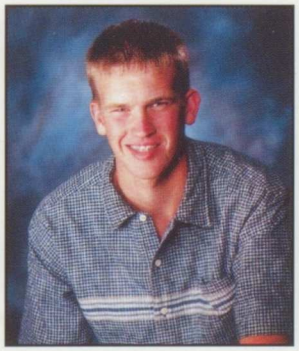
Cory Siem

Tara Slama

Stephanie Soenksen

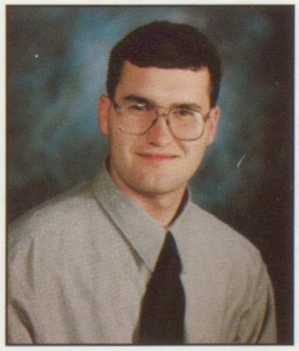
Jeremiah Stearns

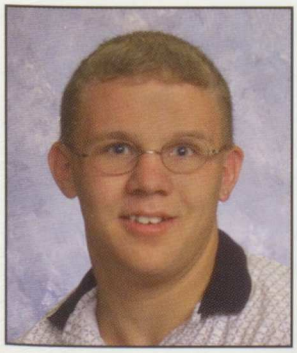
Chris Summers

Valerie Teagarden

Ashley Tilton

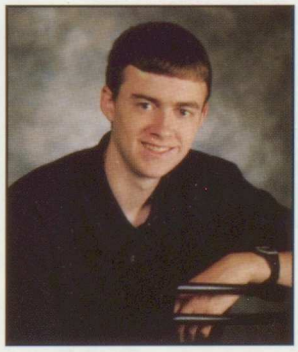
Pat Trainor

Alisa Tubbs

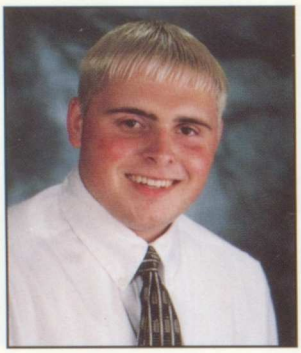
David Underwood

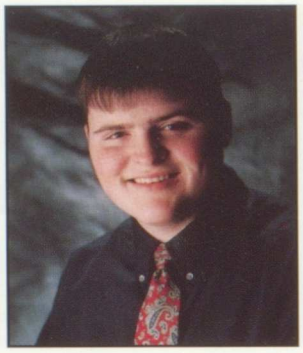
Luke Underwood

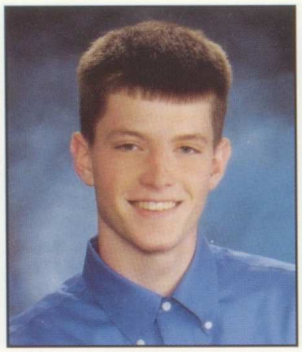
Mark Vanderflugt

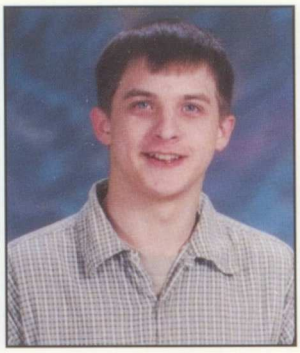
Brandon Vander Tuig

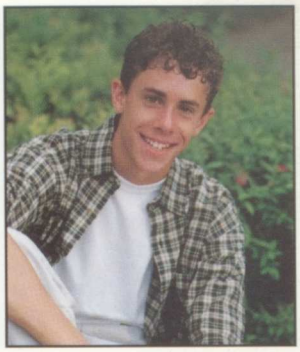
Tony Verhorevoort

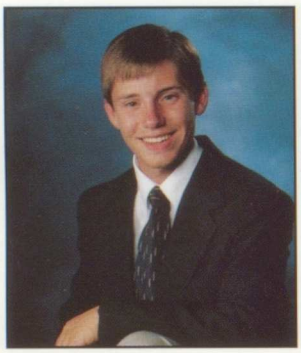
Brian Viner

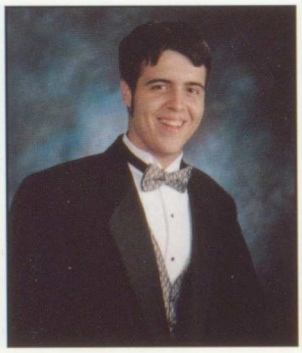
John Wagoner

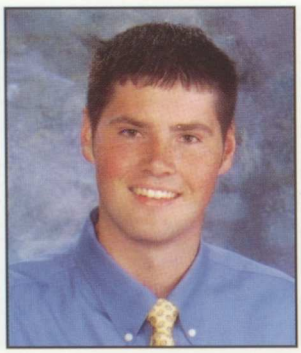
Josh Wall

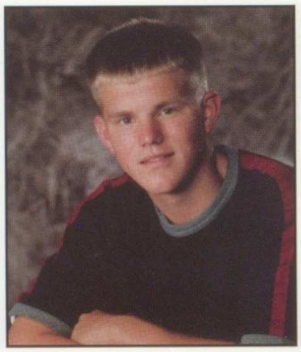
Andy Wallace

Mandy Warren

Ryan Weber

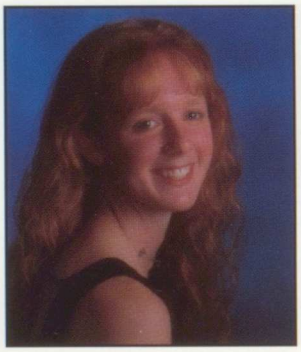
Kari Welter

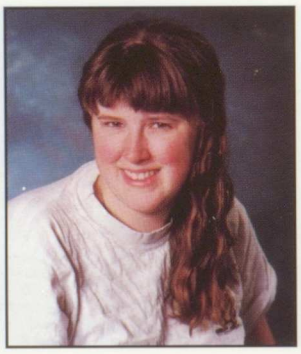
Amber Wilcox

Eric Willie

Jamie Willis

Tina Wolfe

Jackie Wristen

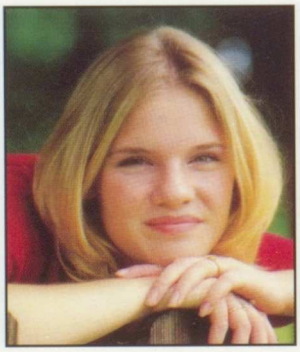
Kendra Wulf

Melissa Yarham

Braden Yauk

SENIORS '01

WHAT COULD YOU NOT LIVE WITHOUT YOUR SENIOR YEAR?

"Boy bands"
-Reese Saunders

"George Clooney"
-Mandy Sebastian

"Friends"
-Erin Denner & Laurien Bishop

"Gel, my hair would get too big"
-Mary Dix

"Chicks"
-Eric Ernst & Joe DeLuca

"Fred Radunzel"
-JR Kuch

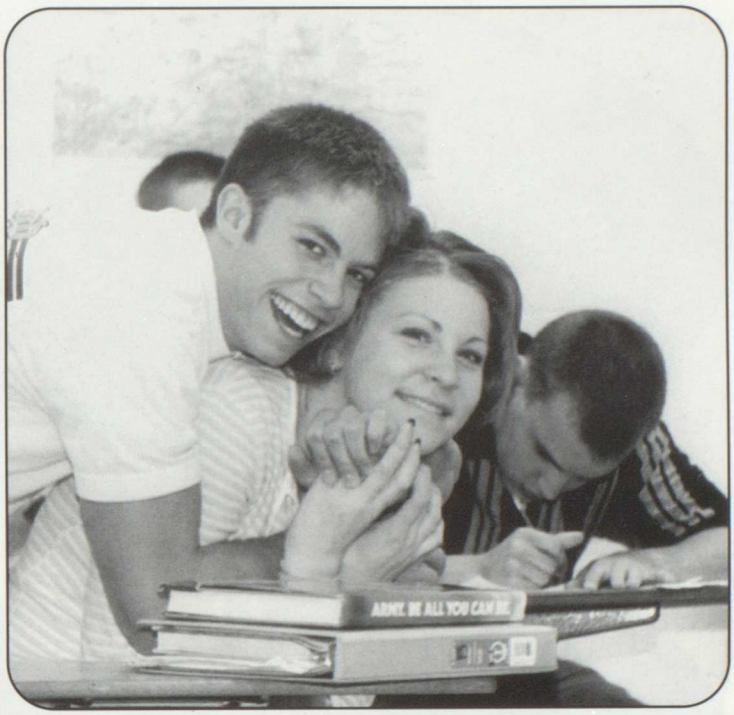

Brian Stichter finally finds a girl his own age, while **Chelsea Bleymeyer** tries to escape.

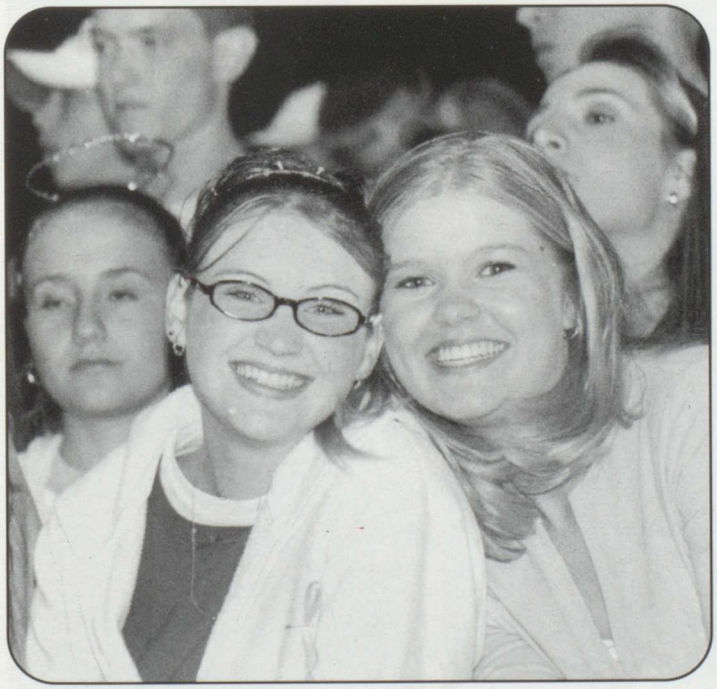

Alissa Gilkison and **Valerin Engler** gossip about the people behind them.

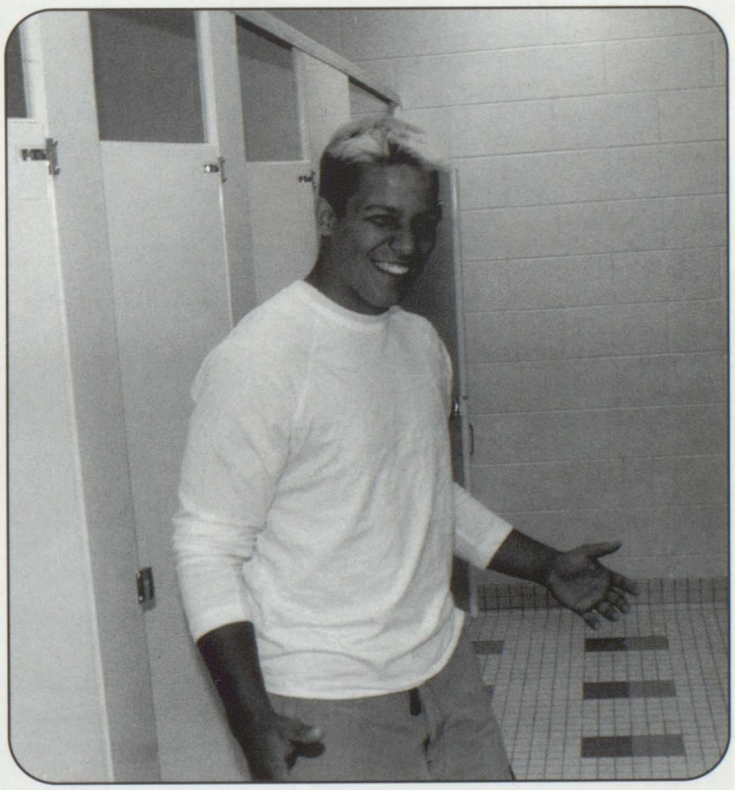

Nate Mohr finishes using the new facilities in M-hall.

SENIORS '01

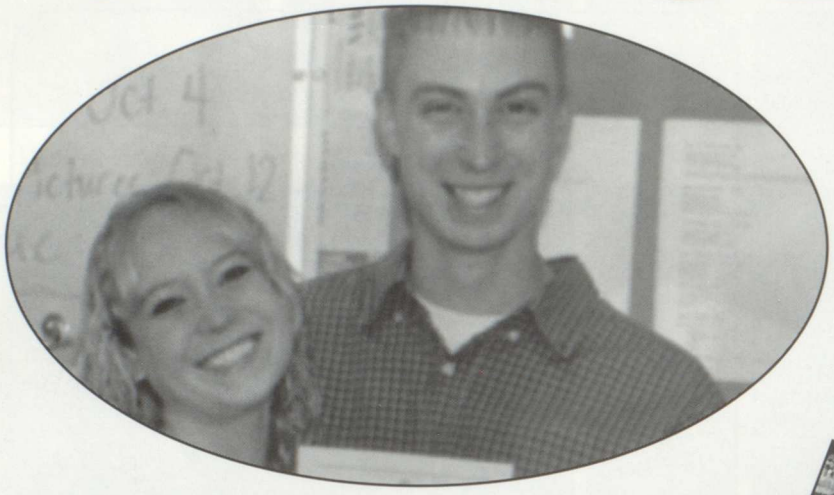

Angie Burton and Jason Less are big winners.

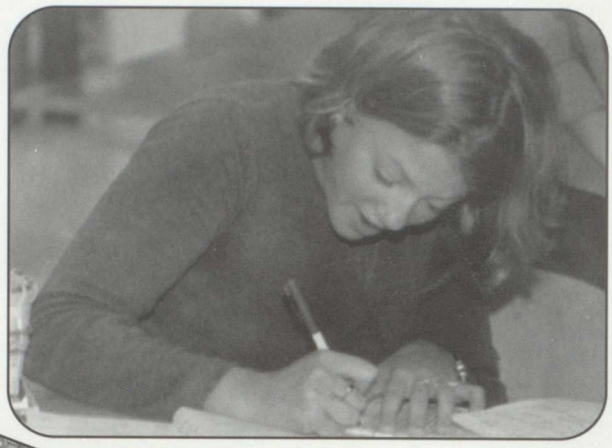

Shannon Kremer writes herself a pass.

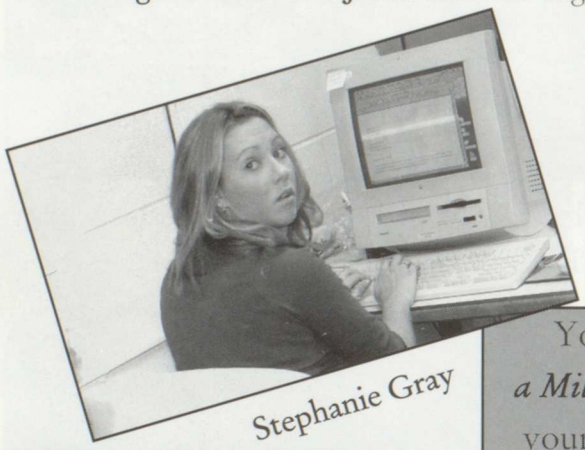

Stephanie Gray

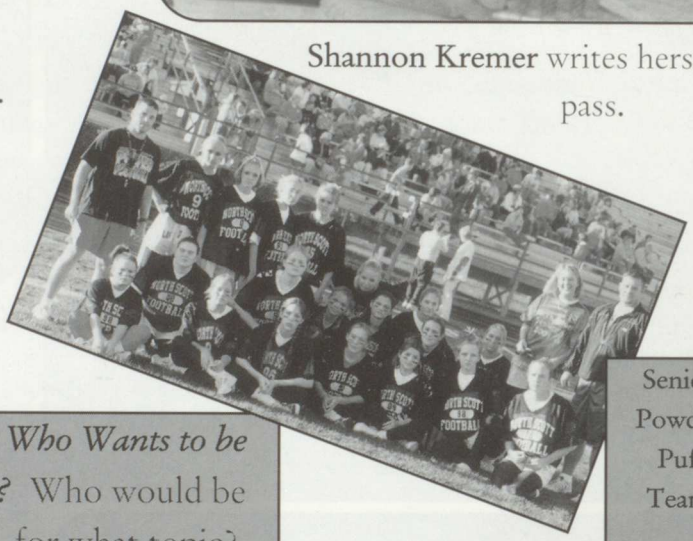

Senior Powder Puff Team

You're on *Who Wants to be a Millionaire?* Who would be your lifeline, for what topic?

"Cats, Giles Looney."
-Brad Kruse

"Factory dancing, Tyson Warden."
-Brook Bowman

"Public nudity, Kyle Johnson."
-Jon Griggs

"Movies, Kim Arensdorf."
-Bobby Gronewold

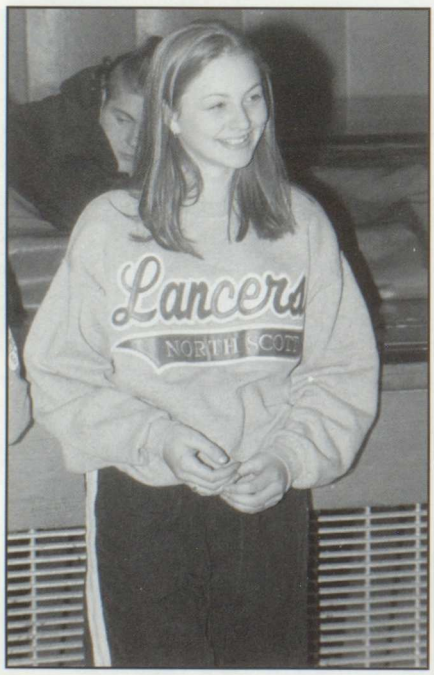

Darla Buswell smiles at Jason Lacey.

Lisa Davis and Veronica Heintz chuckle.

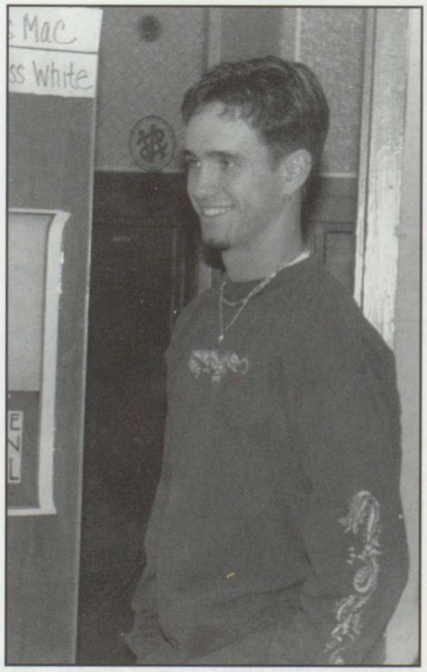

Jason Lacey smiles back at Darla Buswell.

SENIORS '01

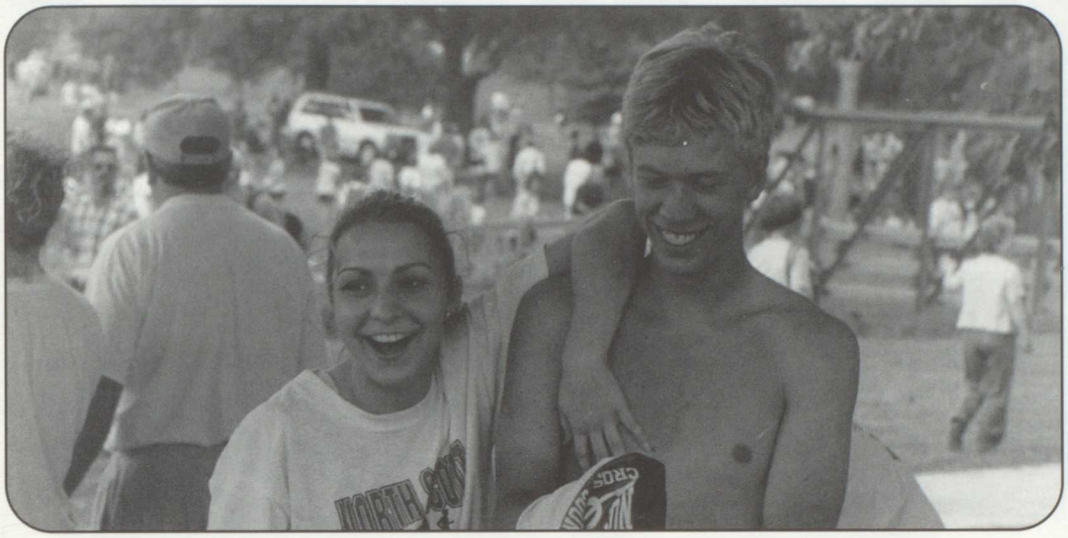

Heidi Pohlmann and Kyle Kroeger relax after running in the meet.

Who was your biggest crush in Junior High?

"Mem Schrader"
~Andy Cunningham

"Zeb Hubner"
~Val Teagarden

"Lauren Cole"
~Josh Baumer

"Jason Lacey"
~Megan Jepsen

"Jessie Ellis"
~Caleb Shreves

Brian "Vinedawg" Viner

Jeff "Night Rider" Kietzman

Vanessa "She Devil" Meyer

What is your nickname?

"Koolio"
~Kris Kuhlman

"Bulldog"
~Brian Linnenbrink

"Mildred"
~Laura Holst

"Junebug"
~June Coons

"Lil' Kendra Bell"
~Kendra Wulf

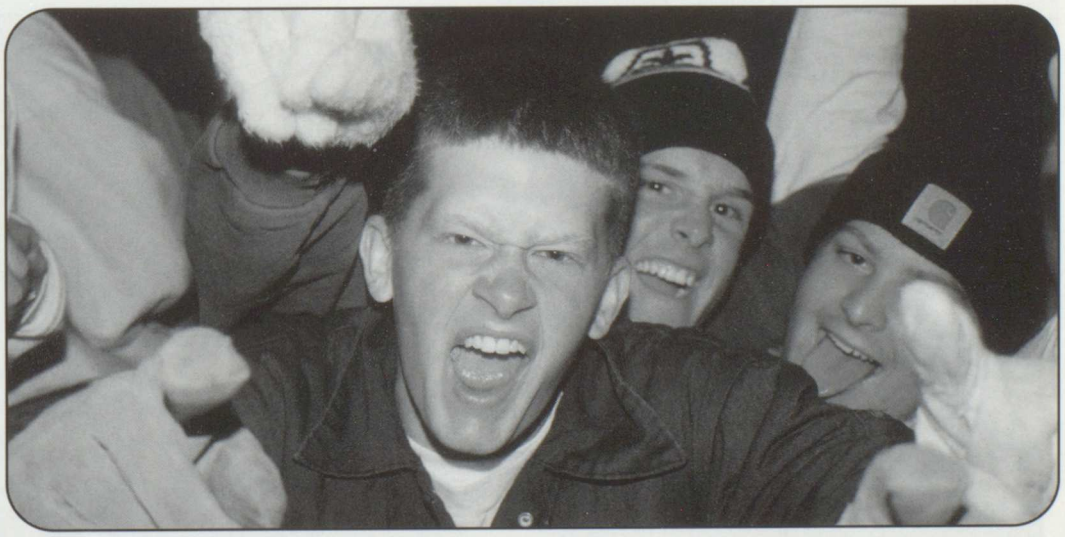

Tyler Esbaum, Brad Kruse, and Rhett Loftsgard show their farmer pride.

SENIORS '01

If you were on death row what would your last meal be?

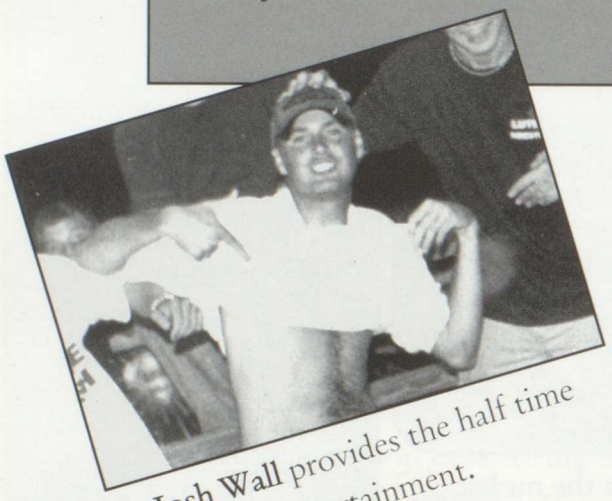

Josh Wall provides the half time entertainment.

"Peanut butter and mushroom sandwich." -Kelly Goble

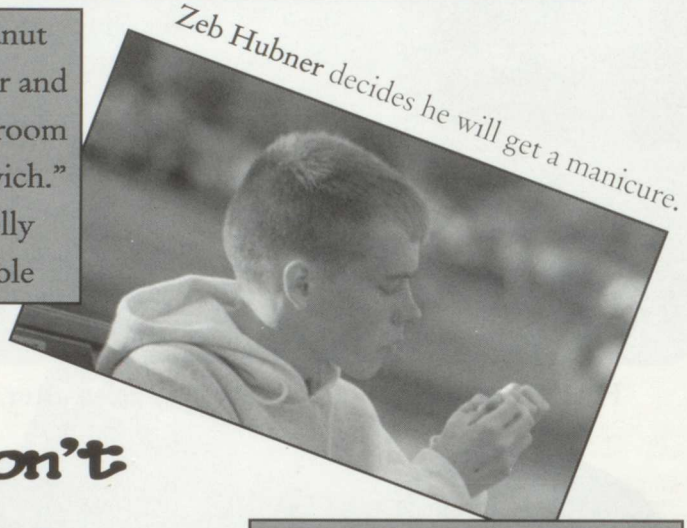

Zeb Hubner decides he will get a manicure.

We Don't Need No Education!

"Onions, chocolate chips, steak, big juicy hot dog, string cheese, tacos, and a nut roll." -Brandy Meyer

"Cashews and Squirt." -Rhett Loftsguard

Jolene Rouse checks out the fine lookin' boys across the room!

" Raw steak and a live chicken." -Travis Kaasa

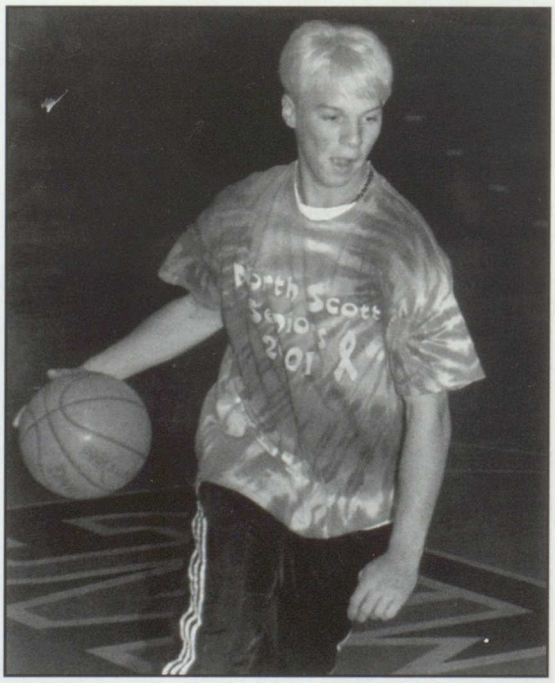

Chris Massie drives for the shot.

Chris Summers gets his engine running.

"5 gorditas, 2 Mexican pizzas, 3 Santa Fe chalupas, 1 large order of nachos, and a root beer." -Eric Mundt

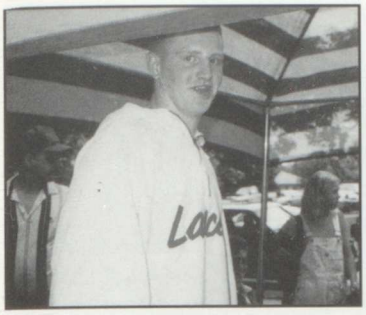

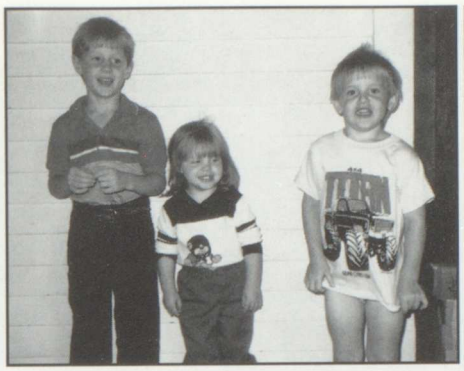

Footprints

One night a man had a dream. He dreamed he was walking along the beach with the LORD. Across the sky flashed scenes from his life. For each scene, he noticed two sets of footprints in the sand; one belonged to him, and the other in the LORD.

When the last scene of his life flashed before him, he looked back at the footprints in the sand. He noticed that many times along the paths of his life there was only one set of foot prints. He also noticed that it happened at the very lowest and saddest times in his life.

This really bothered him and he questioned the LORD about it. "LORD, you said that once I decided to follow you, you'd walk with me all the way. But I noticed that during the most troublesome times in my life, there is only one set of footprints. I don't understand why when I needed you most you would leave me."

The LORD replied, "My precious, precious child, I love you and I would never leave you. During your times of trial and suffering, when you see only one set of footprints, it was then that I carried you."

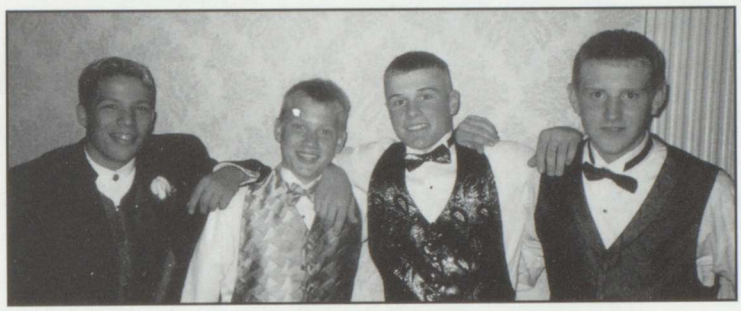

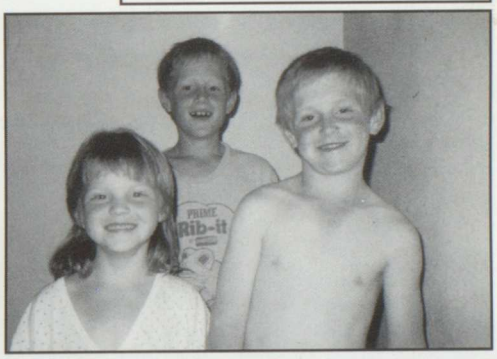

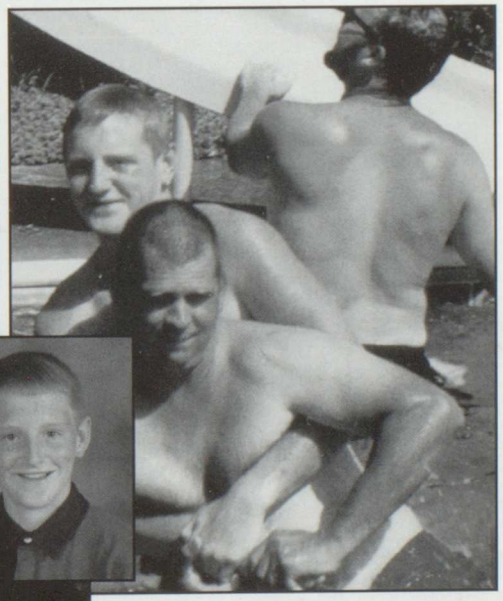

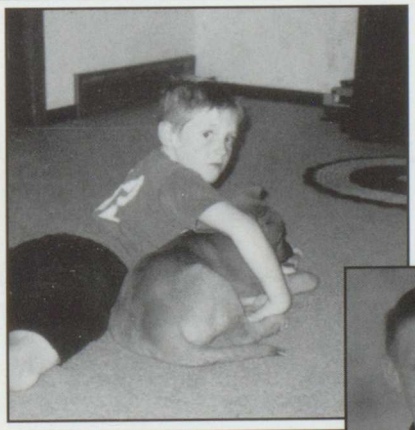

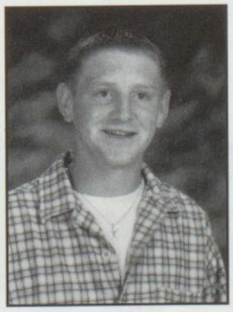

In Memory of
Jimmy Panther

July 21 1983 -
May 28, 2000

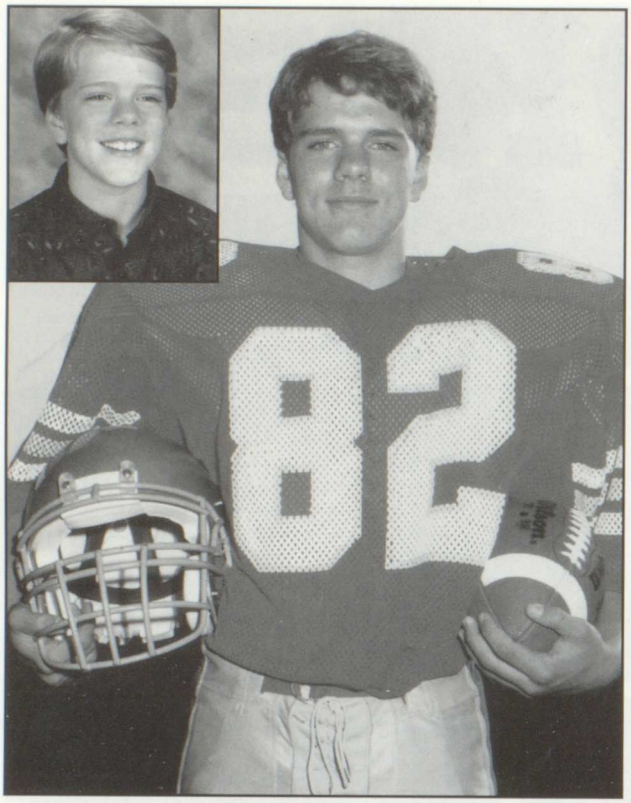

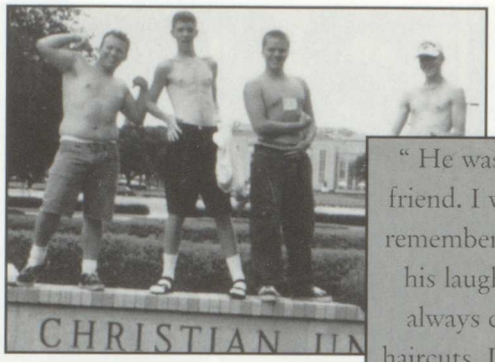

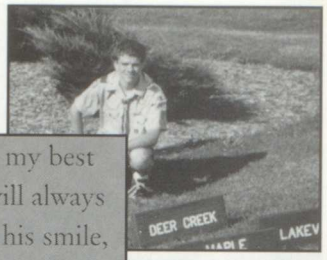

" He was my best friend. I will always remember his smile, his laugh and his always changing haircuts. I will never forget him."
Jason Lacey '01

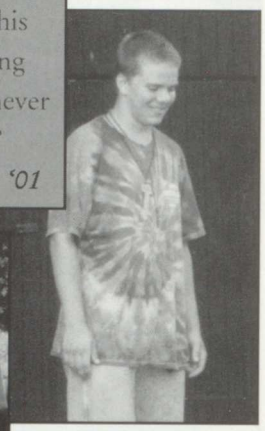

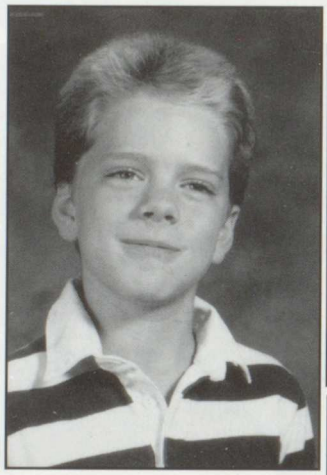

THIS RIBBON IS A LIFELINE!
It carries the message that there are those who care and will help! If you're in need and don't know how to ask for help, take this card to a counselor, teacher, clergy, parent or friend and say: "I need to use my yellow ribbon."

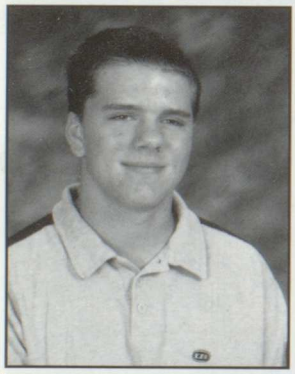

"He was a great guy to be around. Everything we did, we always had fun. I will always miss the way he made me laugh."
Joe Holle '01

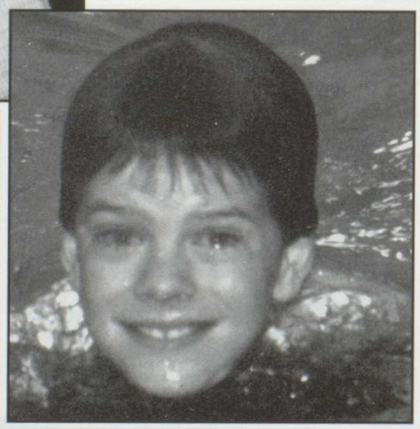

THIS CARD IS A CRY FOR HELP!
- **Stay** with the person - you are their **lifeline**!
- **Listen**, really listen, Take them seriously!
- **Get**, or **call**, **help** *immediately*!

Get help now: 1-800-999-9999 or 1-800-784-2433
24 hours a day - toll free
In Loving Memory of Jeff Knutson
YELLOW RIBBON SUICIDE PREVENTION PROGRAM
www.yellowribbon.org

In Memory of Jeff Knutson

May 10,1983-
July 28, 1999

Gone But Not Forgotten

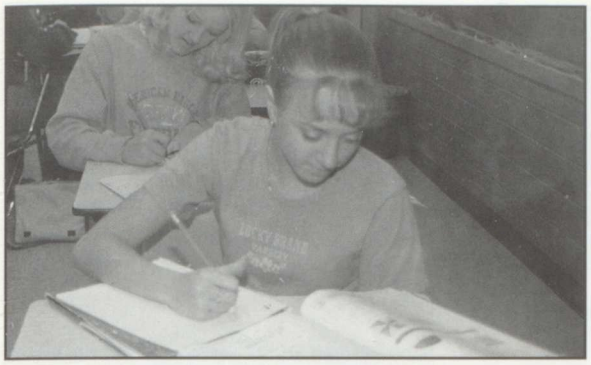
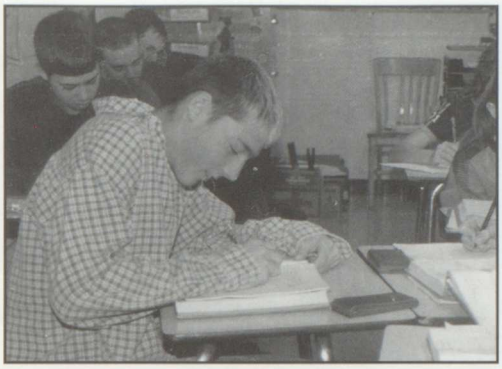
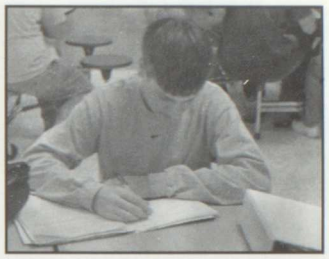
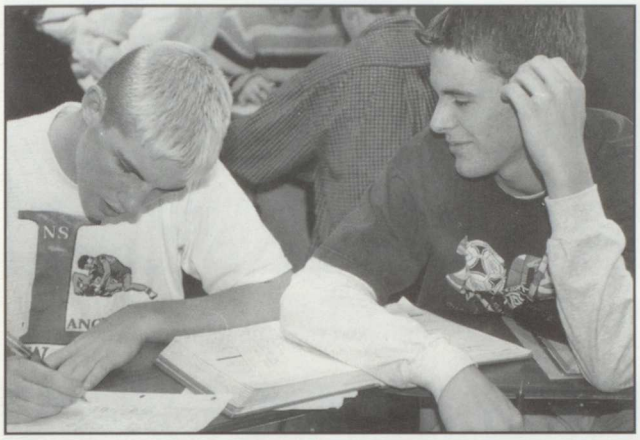

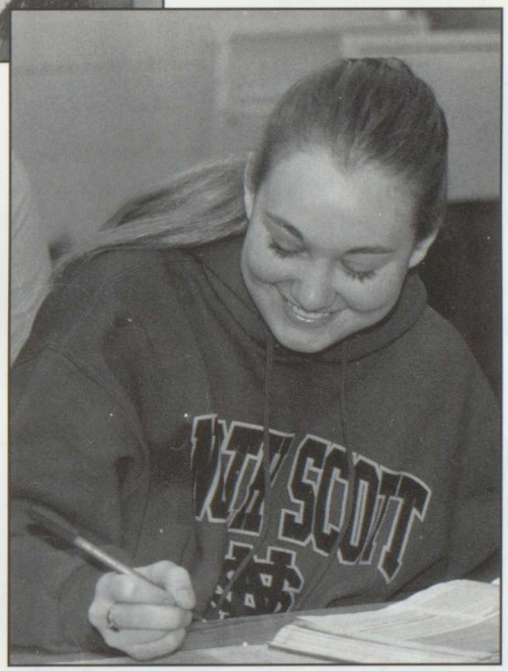
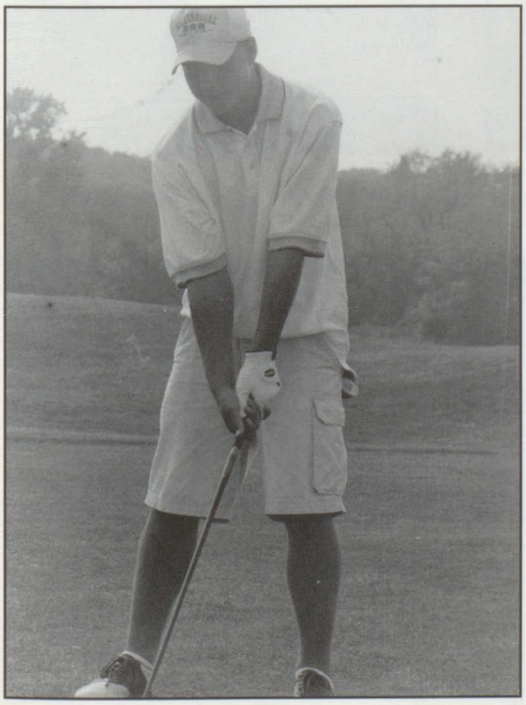
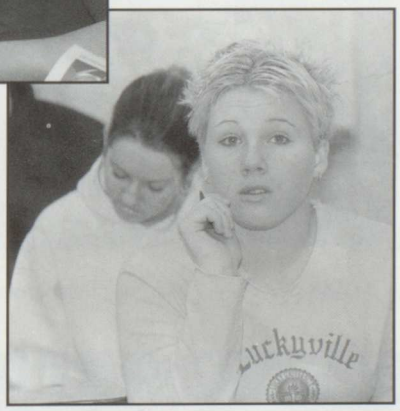

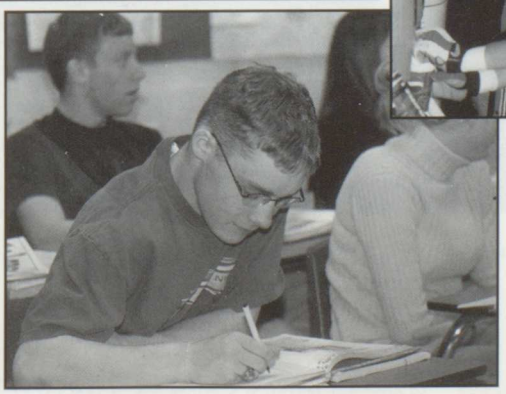

Juniors

Class of

2002

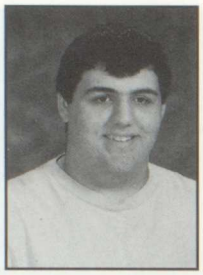
John Abdul-Masih

Amanda Adkisson

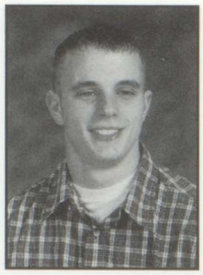
Brandon Allen

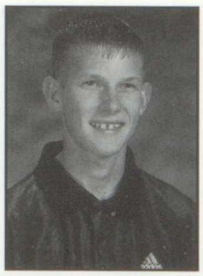
Mitch Amhof

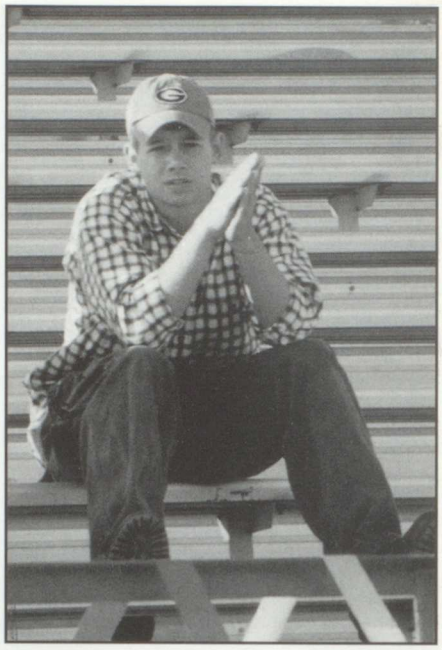
Ryan Greve prays someone will come sit by him at the sophomore football game.

Ben Anderson

Sarah Anderson

Matt Andrews

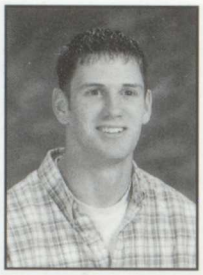
Matthew Arensdorff

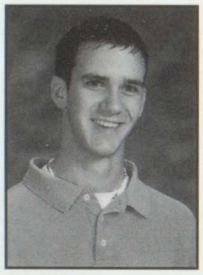
Michael Arensdorff

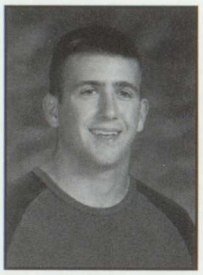
Easton Armstrong

Joe Arnold

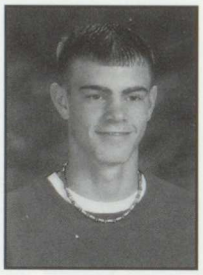
Jason Arp

Amanda Asmussen

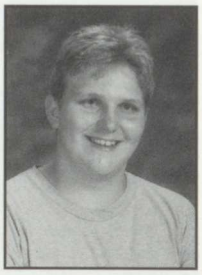
Jesse Baker

Christine Bartel

Cori Bell

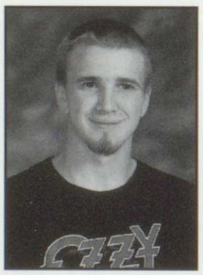
Mike Bell

Rachel Bennett

Alyssa Bobst

Katie Brix

Stephanie Broyles

Steve Buesing

Kristen Burmeister

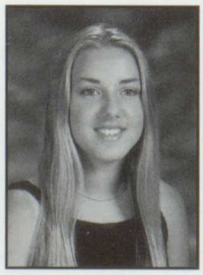
Laura Byrd

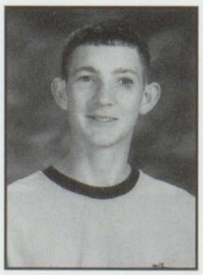
Chris Carpenter

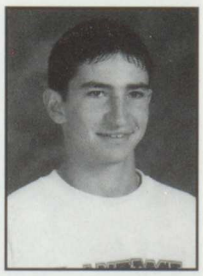
Tom Carstens

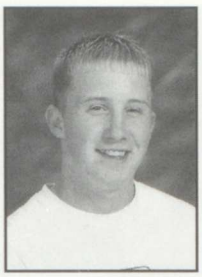

Adam Carter

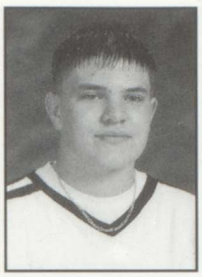

Casey Caves

Lacey Coin

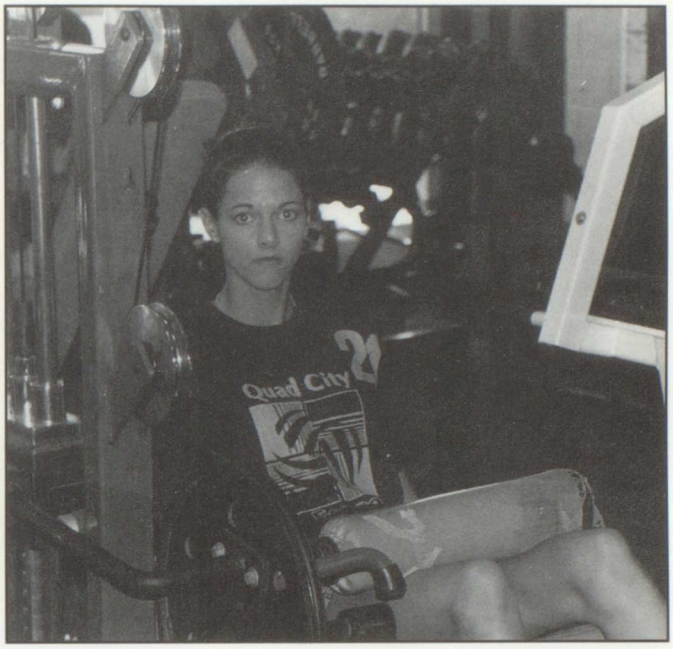

Lisa Kirby works on getting her legs bigger. Keep working Lisa.

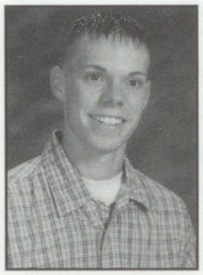

Matt Conklin

Rachel Cronkleton

Kara Curtis

Adam Day

Johnna DeCoster

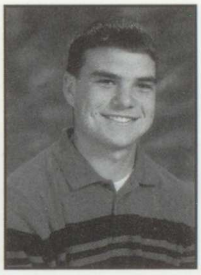

Mike Dierickx

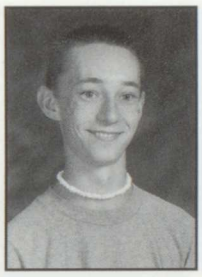

Jeremy Dougherty

Robert Duncan

Shane Edge

Paige Epping

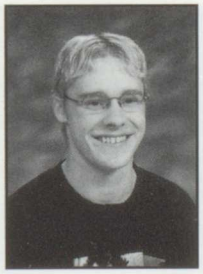

Chris Estes

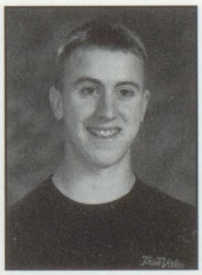

Mike Farley

Sasha Faust

Nicole Feldpausch

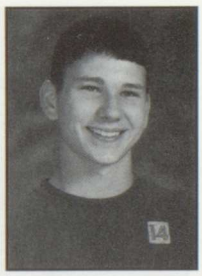

Bryan Foit

Carrie Fossum

Josh Foust

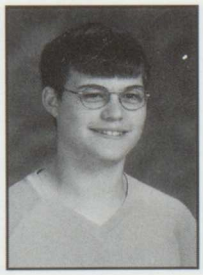

Mike Frazee

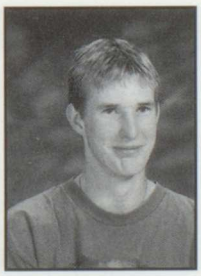

Trevor Gannon

Erin Gayman

Gretchen Gibson

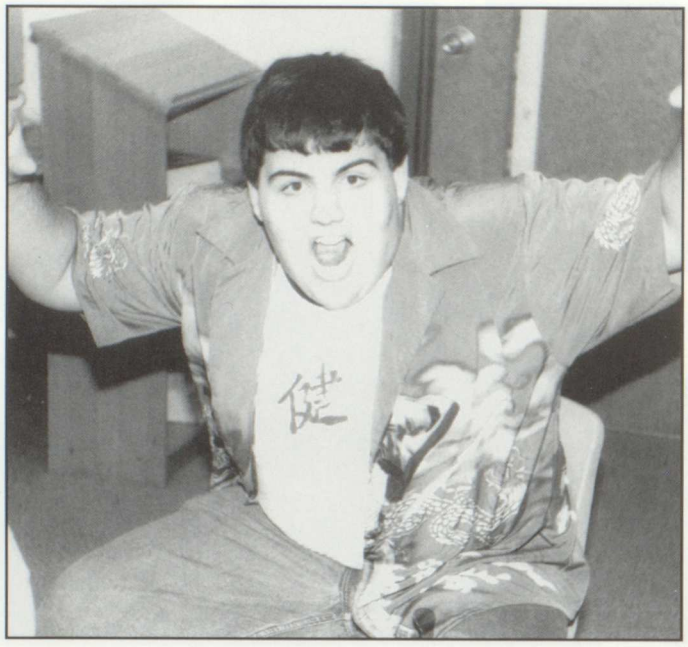

John Abdul-Masih imitates the Incredible Hulk during Creative Writing class.

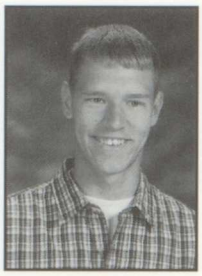

Clint Glunz

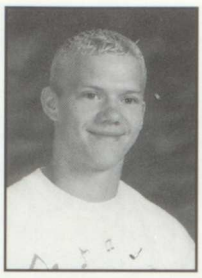

Jim Goddard

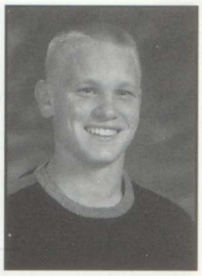

Greg Green

Amber Gregerson

Ryan Greve

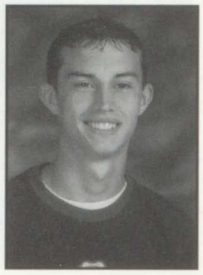

Nick Gries

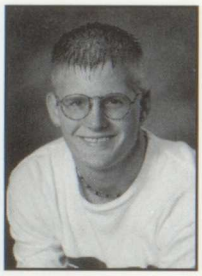

Tom Griffith

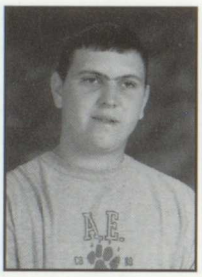

Brennan Grimes

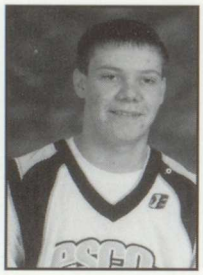

Jay Groves

Hannah Hainline

Brittany Hamilton

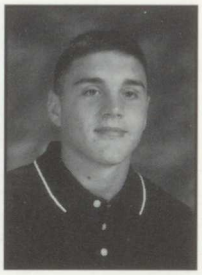

Jared Hamilton

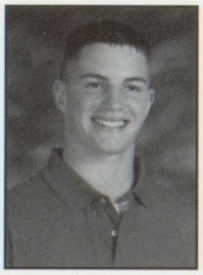

Joe Hanson

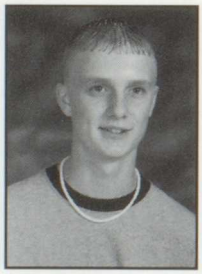

Justin Hartman

Andy Hartwig

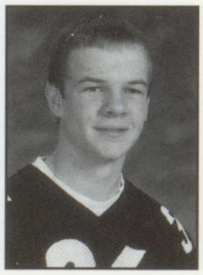

Cory Hawk

Lisa Hildebrand

Katie Hill

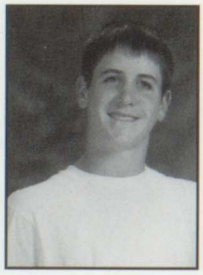

Rick Hoxie

Luke Hubner

Rachael Huffman

Sam Hyde

Sarah Ingle

Cathy Jacobsen

Sarah Ingle and **Nate Sims** strike a pose with Patti Pockets.

Amanda Jeddeloh

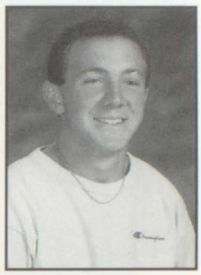

Kendall Kaufman

Steve Keppy

Lisa Kirby

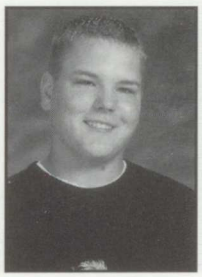

Mike Kirby

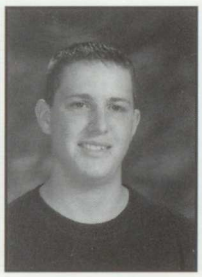

Shane Kloppenborg

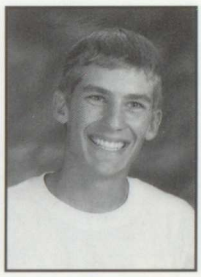

Nick Knollman

Diana Kramer

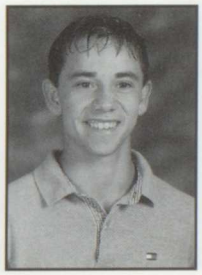

Keith Kramer

Brad Kuhl

Emily Kuhl

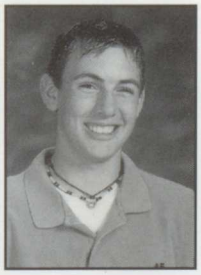

Andy Lane

BilliJo Larson

Wes Larson

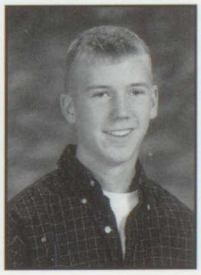

Kurt Liske

Breann Malik

Blair Manuel

Dawn Marple

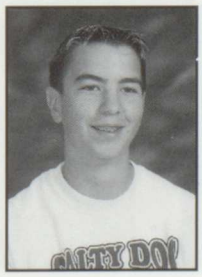

Nate Marple

Chad Martin

Allison Massey

Ryan Mausser

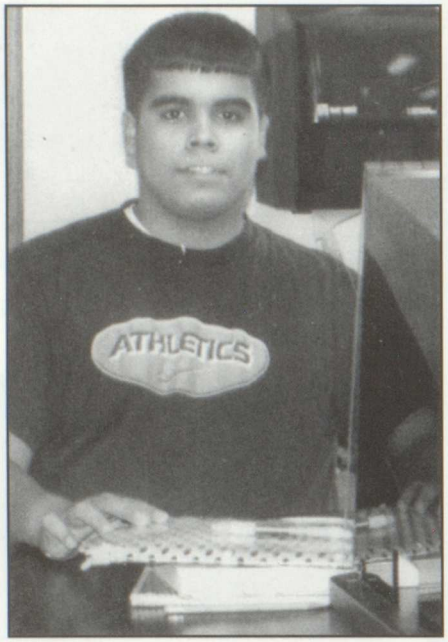

Mark Odar works hard on his science project.

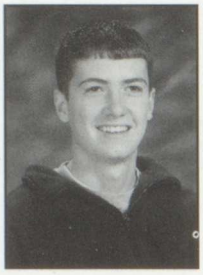

Chris McCabe

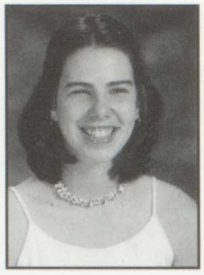

Dani McDonald

Abbey McKenna

Jereme McNeely

Abie McVey

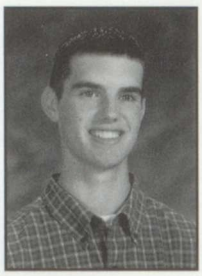

Jeremy Metz

Karen Meyer

Laura Meyer

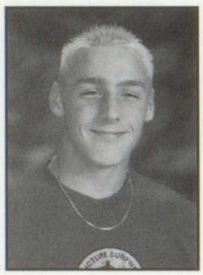

Joe Miletich

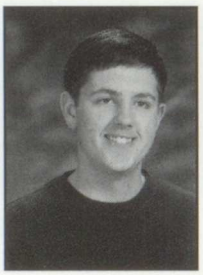

Nick Mixdorf

John Moenck

Rachel Newsum

Alison Niebuhr

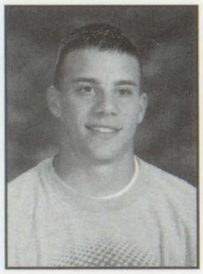

Adam Nolan

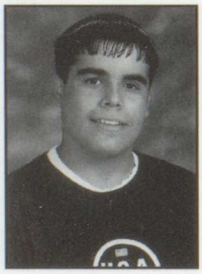

Mark Odar

Jordan Olsen

Amanda Opolka

Alex Ortiz

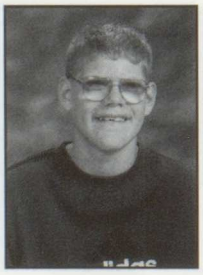

Ben Otto

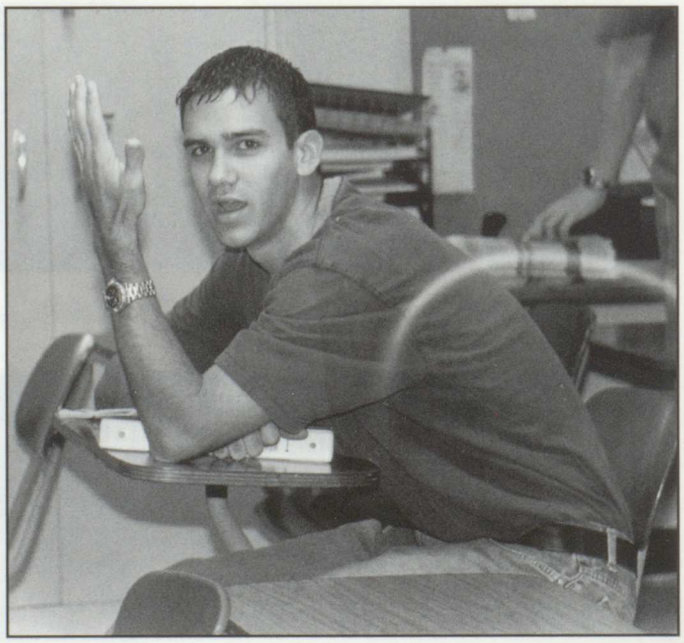

Mike Arensdorff doesn't seem to know where Leah is.

Emily Pearson

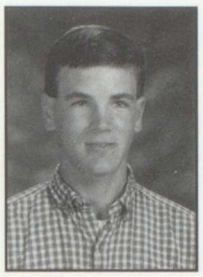

Eric Pehler

Devin Peterson

Megan Phillips

Melissa Potter

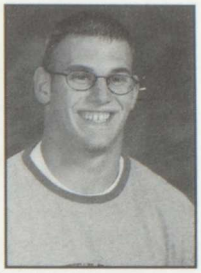

Tom Power

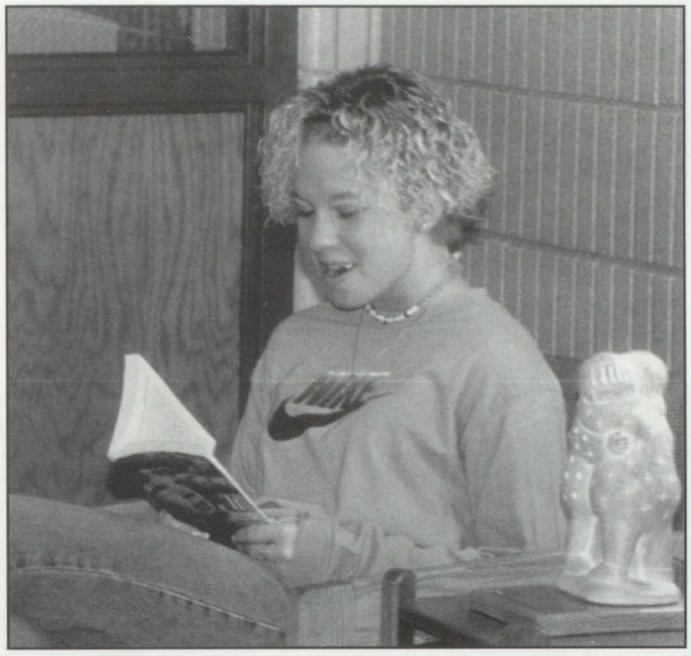

Dana Rathjen reads a book and relaxes while in the library.

Ashley Preston

Rachel Regan

Sarah Schultz prepares to leave Algebra II.

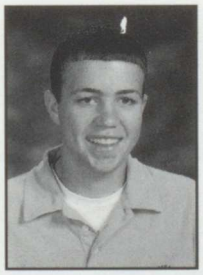

Craig Rehn

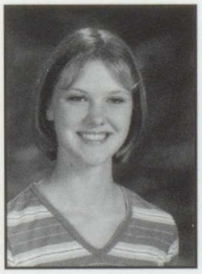

Brooke Reth

Erin Rochau

Tony Rodriguez

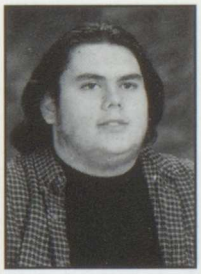

Dustin Saldivar

Jessi Schadt

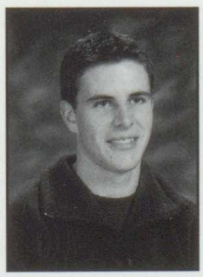

G.J. Schaub

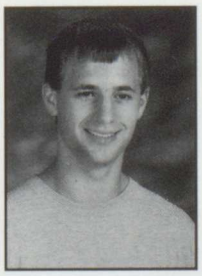

Ryan Schmidt

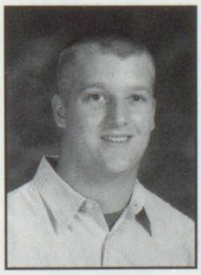

Andy Schultz

Sarah Schultz

Lindsay Shaw

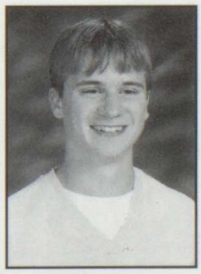

Jeremiah Sheedy

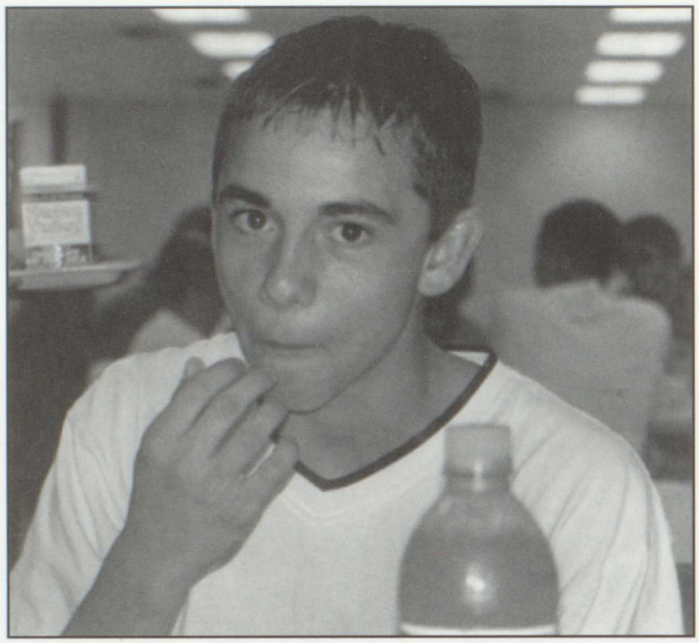

Keith Kramer thinks to himself - "This doesn't taste like a Cheeto."

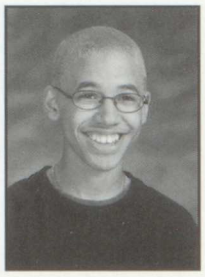

Larry Simon

Nate Sims

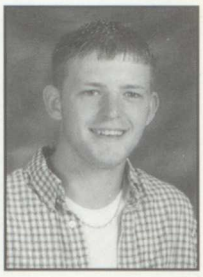

Josh Slama

Christine Smith

Melissa Smith

Kristel Spies

Stephanie Spies

Stephanie Spring

Michelle Stalnaker

Michele Stearns

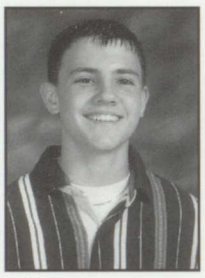

Matt Strazewski

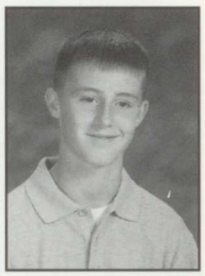

Nick Swanson

Jamie Taft

Matt Talbot

Jesi Tague

Nick Thomas

Sarah Tobin

Lisa VanDenBerghe

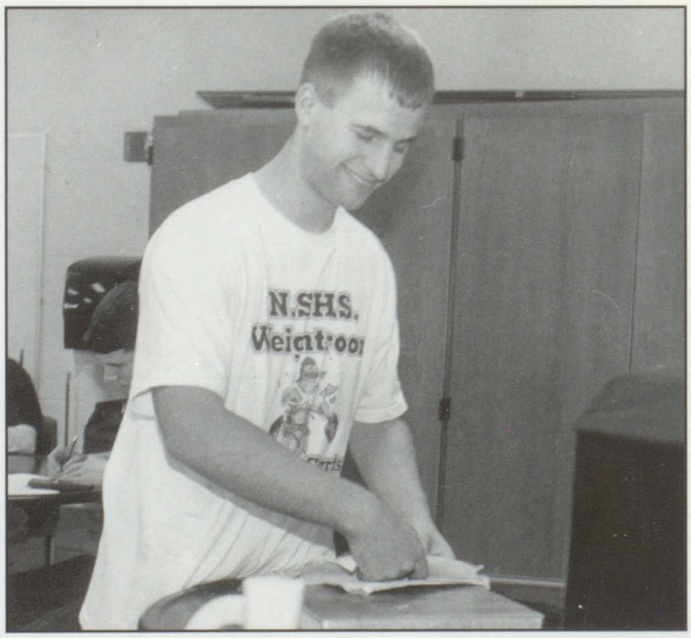

Ryan Schmidt analyzes the results of the science experiment.

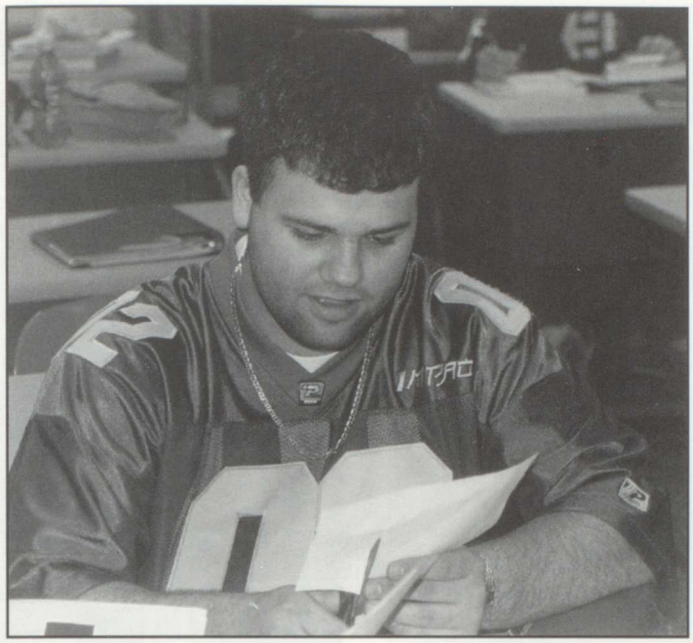

Casey McGill carefully cuts out his project.

Wendy Van Patten

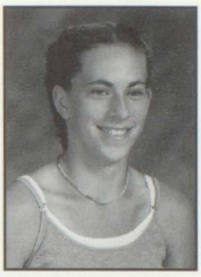

Sara Verhorevoort

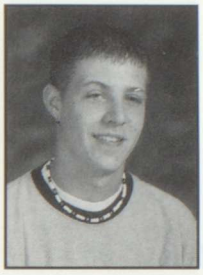

Tony Vicary

Tia Wagner

Adam Walters

Jennifer Wamsley

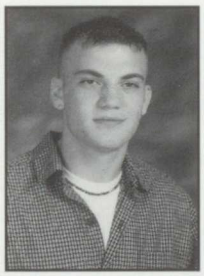

Luke Waters

Tisha Weisbrook

Andrew Wiese

Jeni Wilford

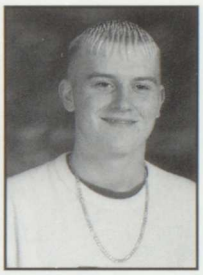

Brad Williams

KathyWright

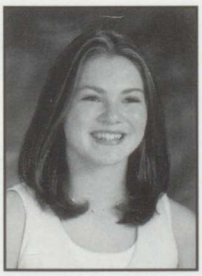

Anne Wylie

Katie Yorde

Jami Yost

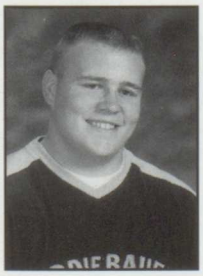

Bryan Zabel

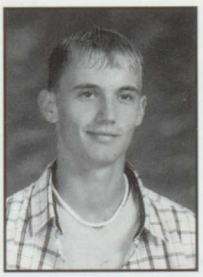

Ryan Zeimet

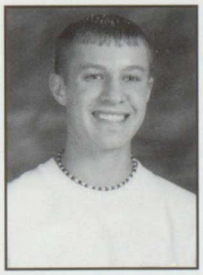

Chris Zrostlik

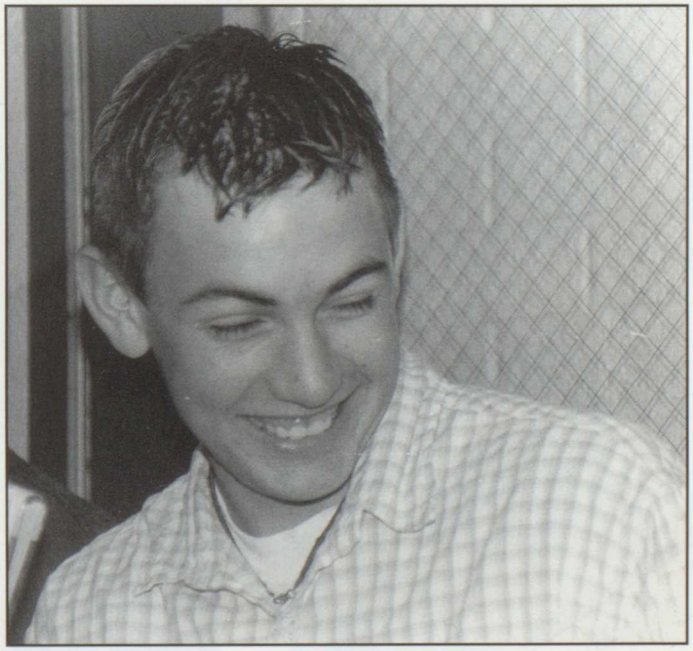

Andy Lane smiles.

JUNIORS

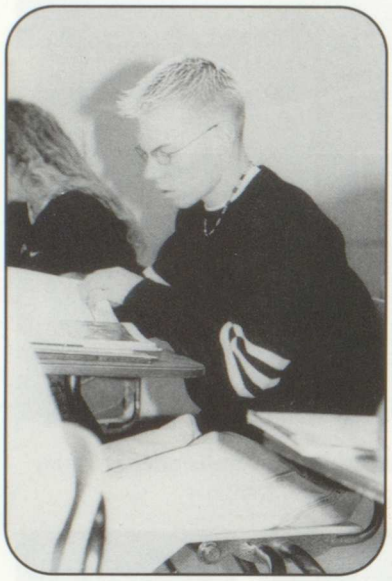

Matt Conklin brushes up on his history.

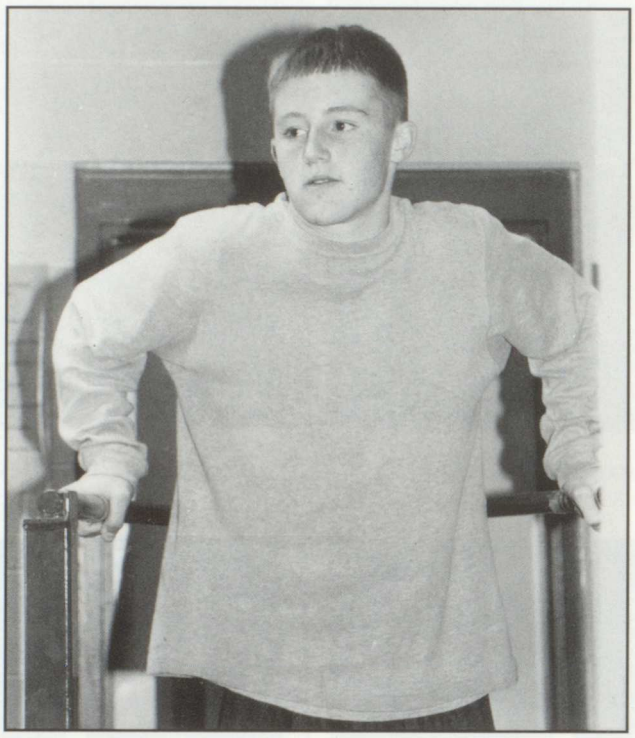

Nick Swanson pumps up in the weight room.

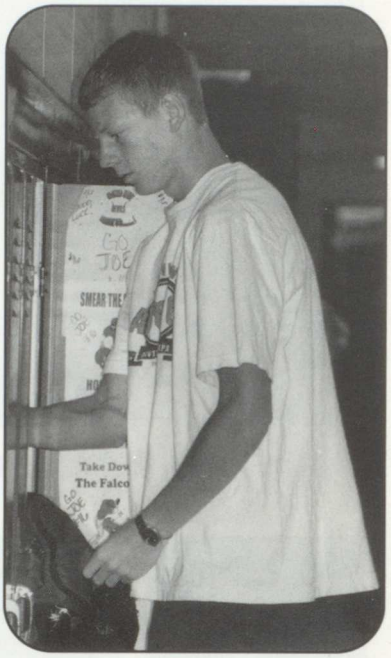

Joe Arnold drops off his stash.

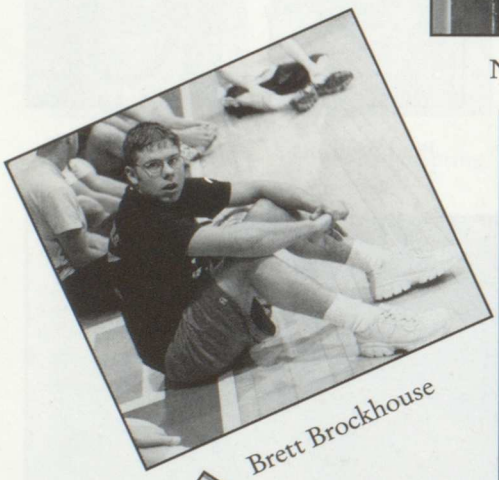

Brett Brockhouse

IF YOU COULD PACK YOURSELF UP, AND MAIL YOURSELF ANYWHERE IN THE WORLD, WHERE WOULD YOU GO? WHO WOULD YOU MEET?

"I would go to Jamaica, and meet many scantily-clad ladies."
-Adam Carter

"I would go to Fiji. There would be many hot guys, but I would meet the creator. We would lounge around all day and converse of the world."
-Carrie Fossum

"I would go to China and meet Buddha."
-Brian Zabel

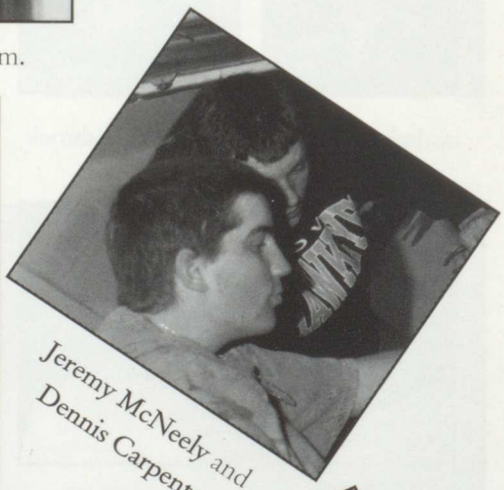

Jeremy McNeely and Dennis Carpenter

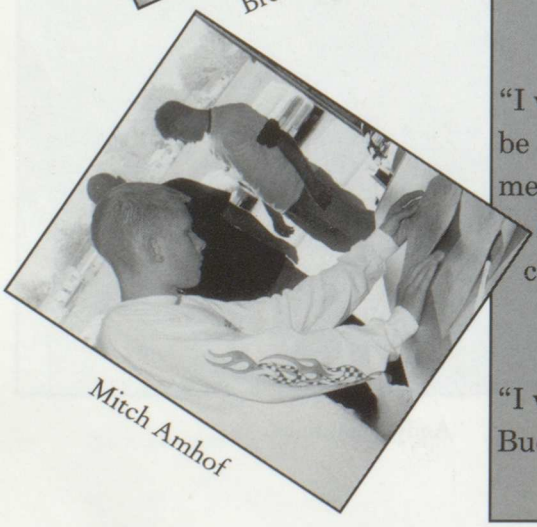

Mitch Amhof

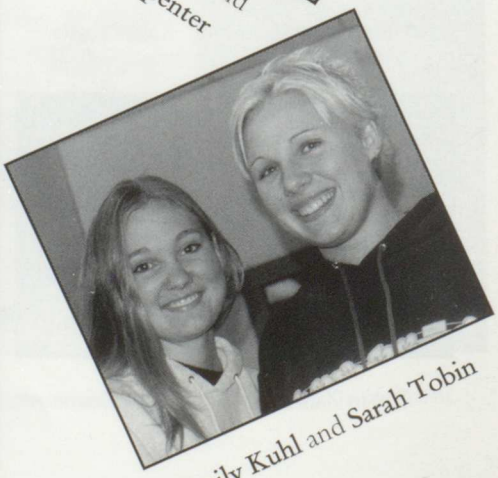

Emily Kuhl and Sarah Tobin

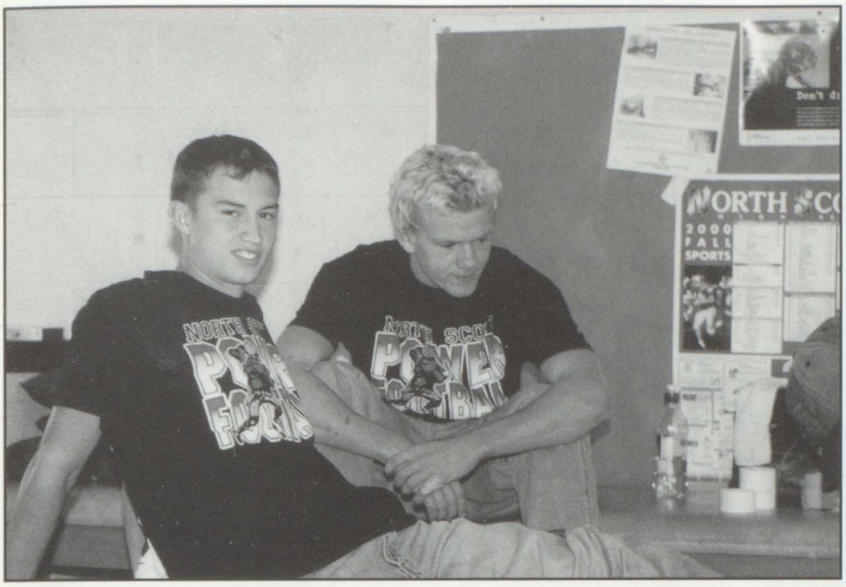

Nick Gries and **Jimmy Goddard** get pysched up and taped up before a home football game.

"I like hanging out with Devin Peterson because his parents buy him really nice stuff. Not to mention he is a nice guy."
-Wes Larson

"In the summer I like tailgating before the Steamwheeler games and cheering on my favorite player - #8, Coach VanWetzinga."
-Adam Nolan

During the Hunger Drive, **Sara Verhorevoort, Hannah Hainline,** and **Chelsea Newmeister** do some hard labor in the hallways.

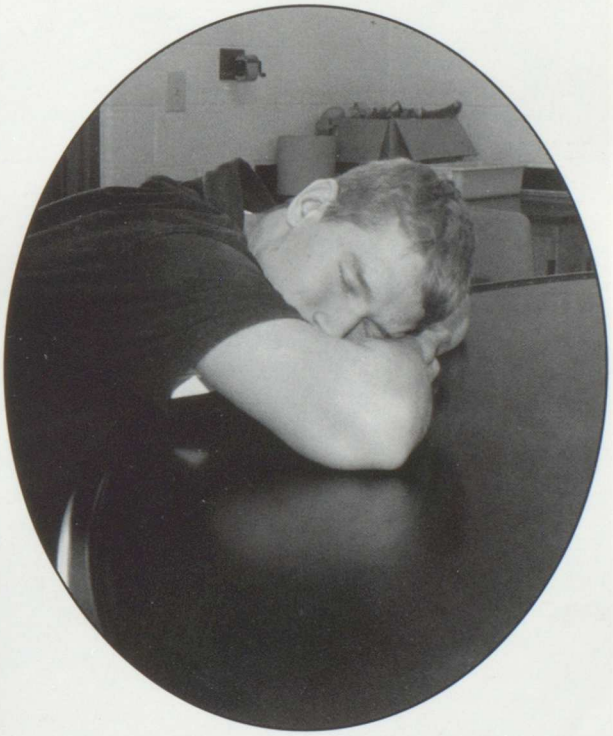

Clint Glunz takes a nice nap in chemistry class.

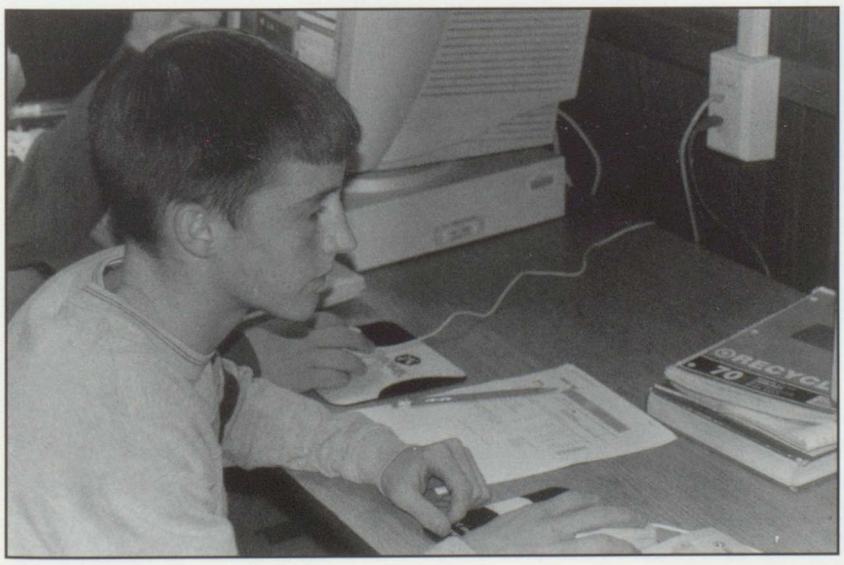

Nick Swanson plays on the new computers.

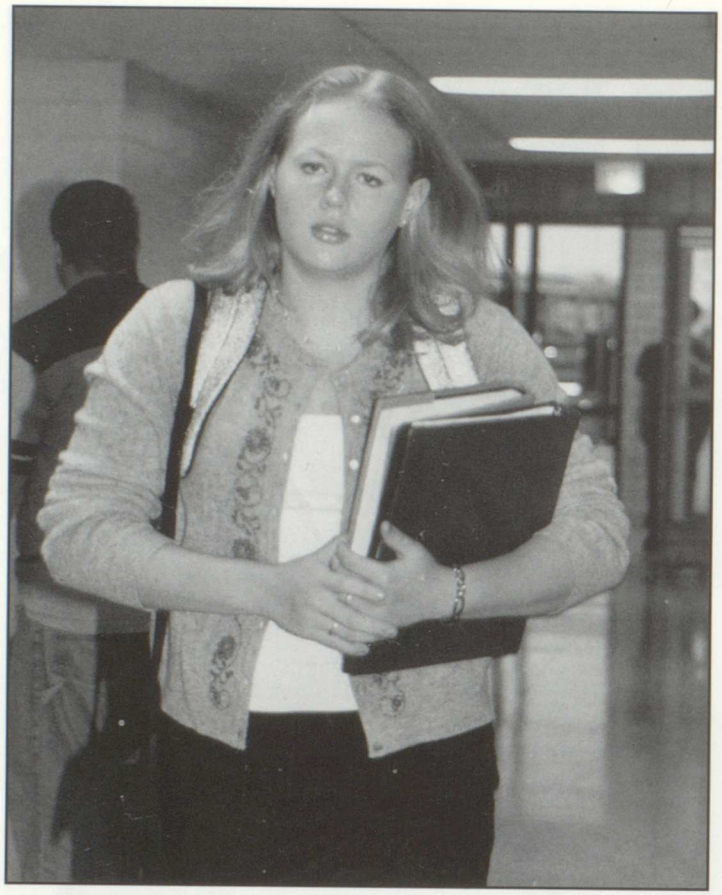

Kristen Burmiester is happy to be at school.

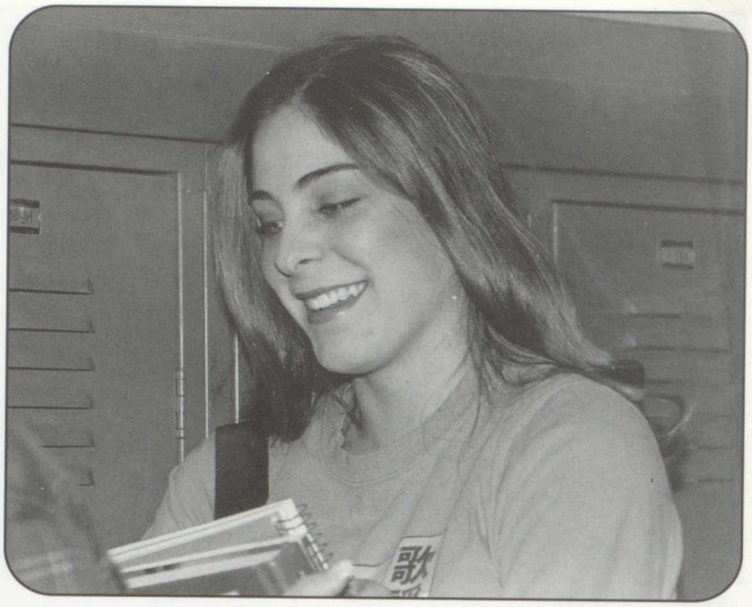

Paige Epping stops by her locker in between classes.

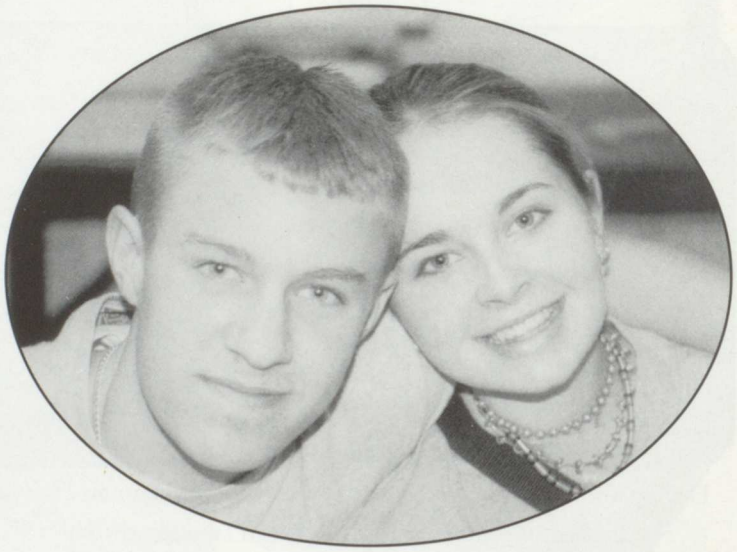

Chris Zrostlik and **Allison Niebuhr** share a hug.

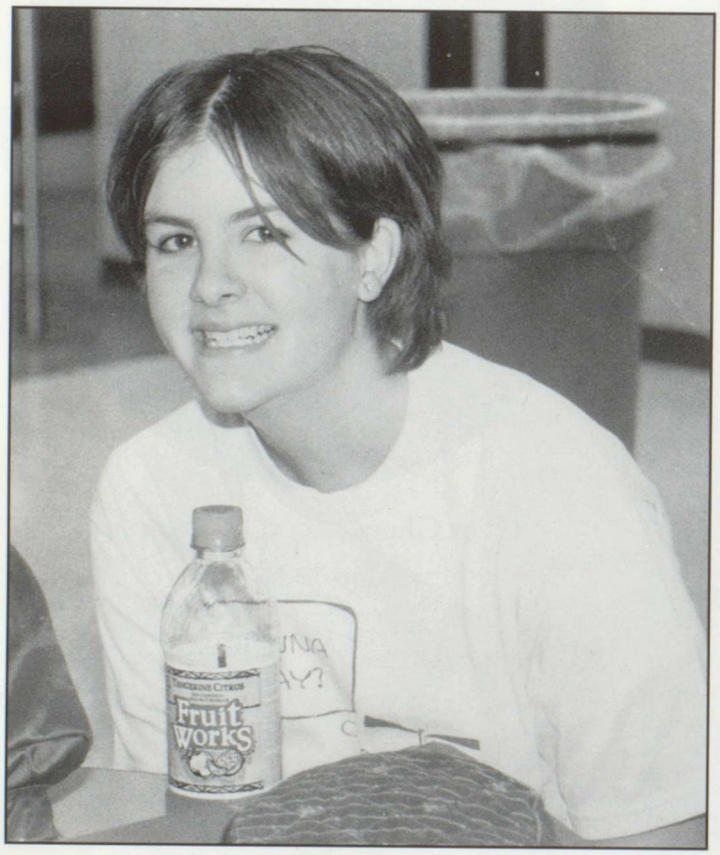

Abbie McVey tries out to be a Fruit Works model.

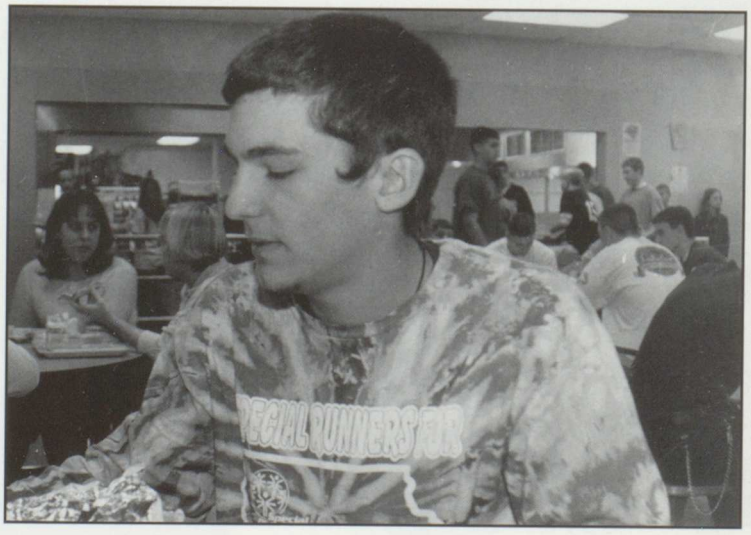

Nick Knollman tries to decide what to eat next.

Ryan Greve concentrates on the action on the court.

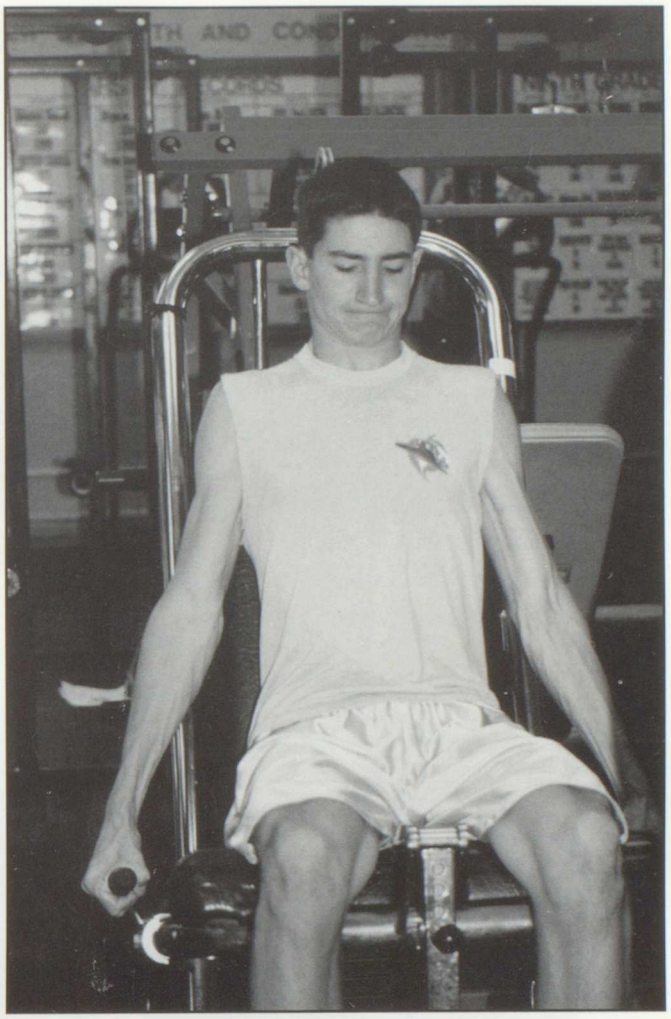

Tom Carstens knows he can pimp his game after this workout!

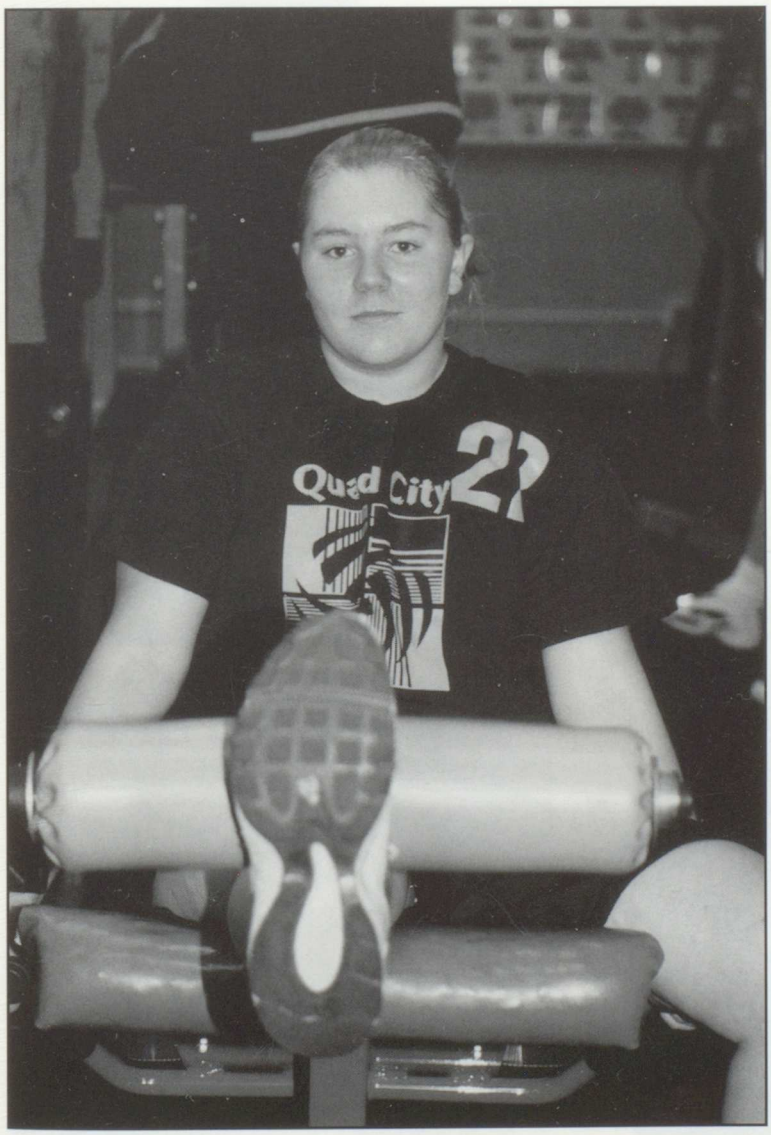

As she rehabs her injury, **Rachel Regan** has a leg up on the competition.

Jesi Tague studies for her classes.
(Math, Science, Jay, English, & Dance)

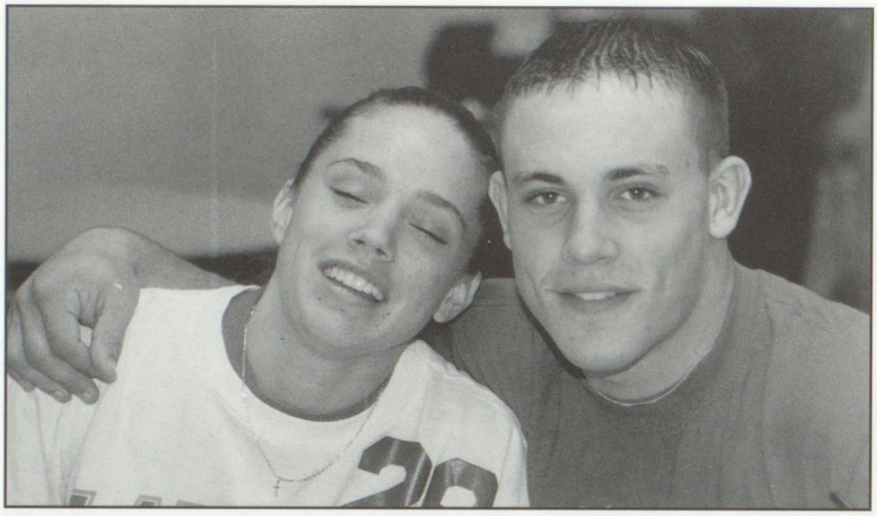

Ben Anderson and **Alison Erichsen** show their true Lancer spirit.

Christie Bartel gets in shape on the stairmaster.

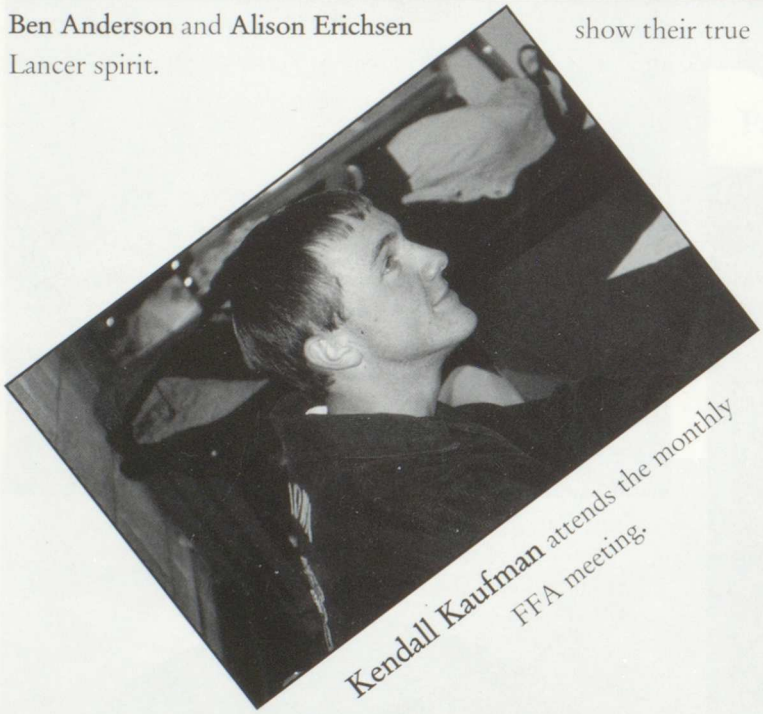

Kendall Kaufman attends the monthly FFA meeting.

During Creative Writing **class, Chris Estes** puts his hands in the air with clown, Patti Pockets.

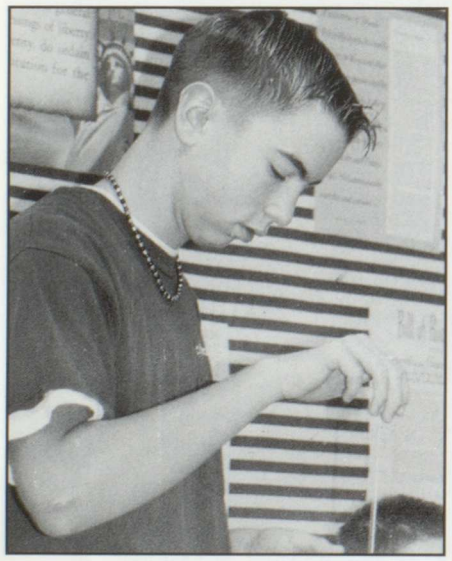

Nate Marple practices so that someday he might be a yo-yo master.

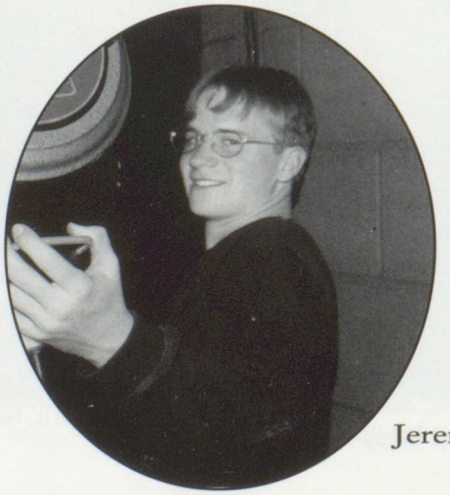

Jeremiah Sheedy operates the lightboard for the style show.

Josh Slama & **Chris Logan** rests before the football game.

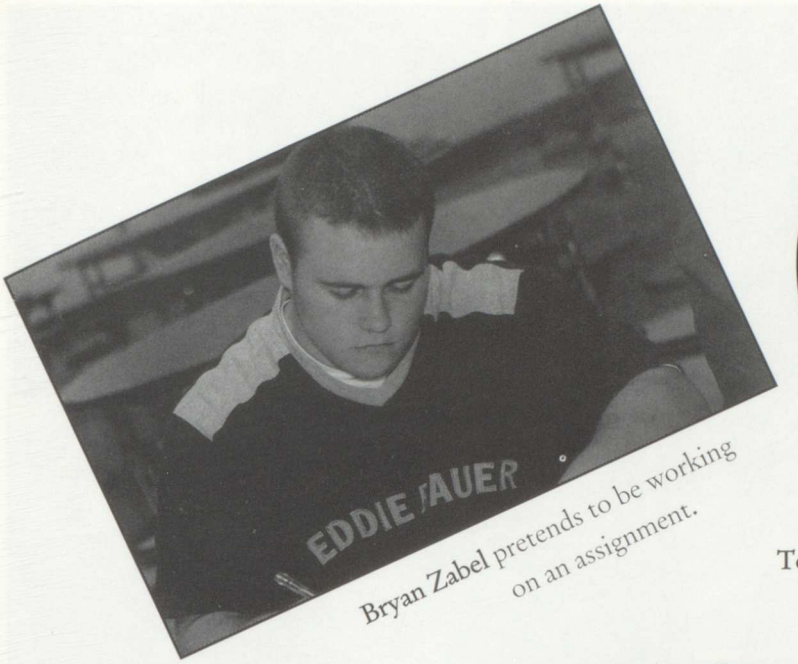

Bryan Zabel pretends to be working on an assignment.

Tom Power and **Cory Bell** display a little too much love and affection between class.

Juniors

Class of 2002

Katie Yorde and **Ryan Mausser** enjoy their lunch.

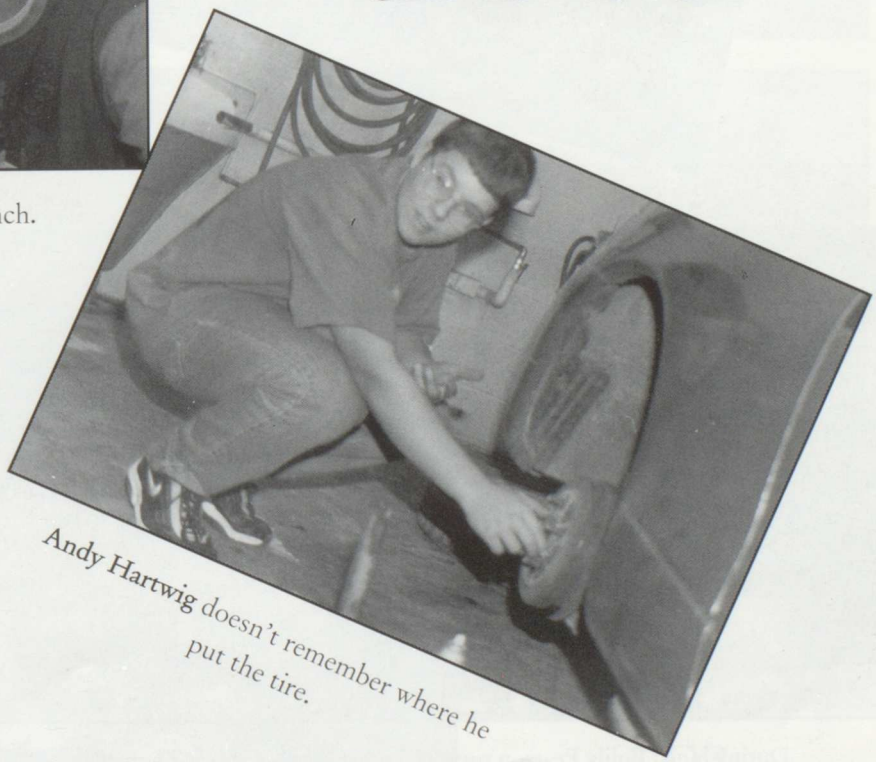

Andy Hartwig doesn't remember where he put the tire.

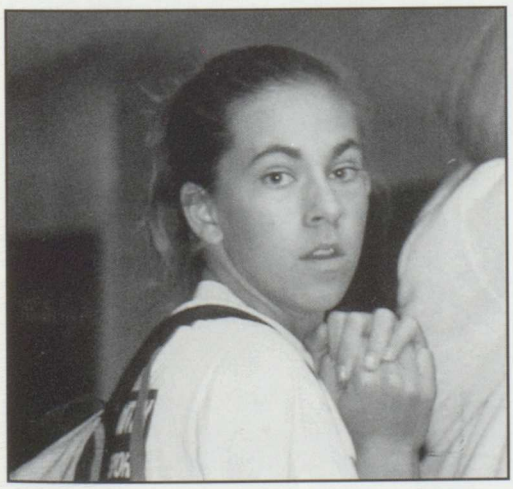

Sarah Verhorevoort looks a little dazed and confused.

Alyssa Bobst and **Laura Byrd** help with the hunger drive.

Karen Meyer raises the roof for band.

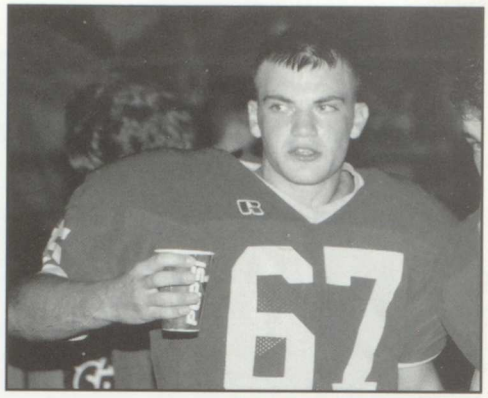

While the defense is in the game, **Luke Waters** gets a drink.

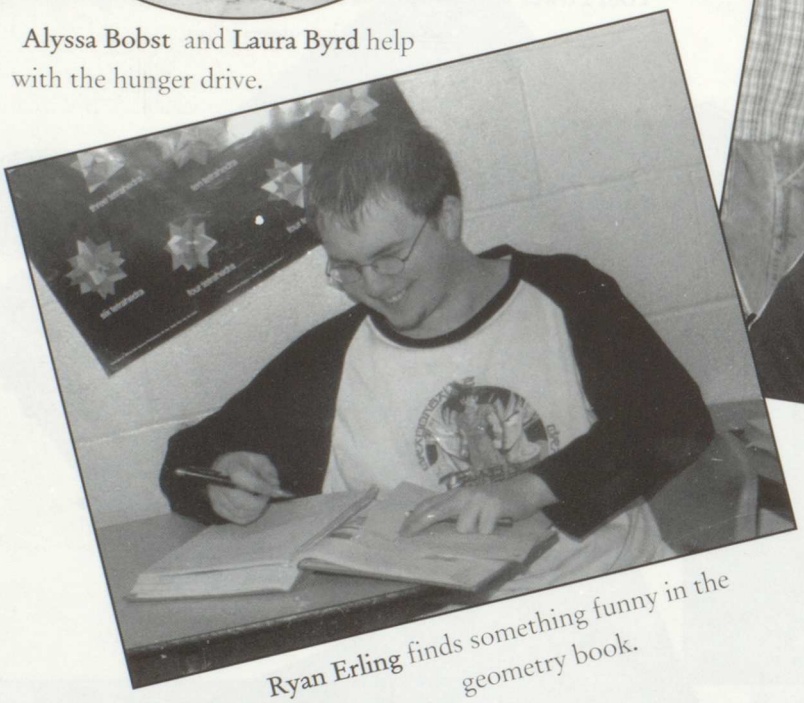

Ryan Erling finds something funny in the geometry book.

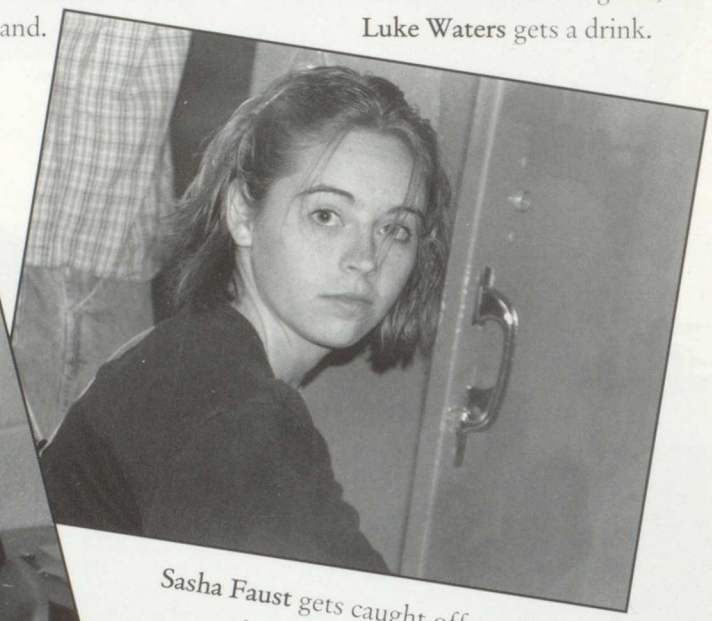

Sasha Faust gets caught off guard in the hallway.

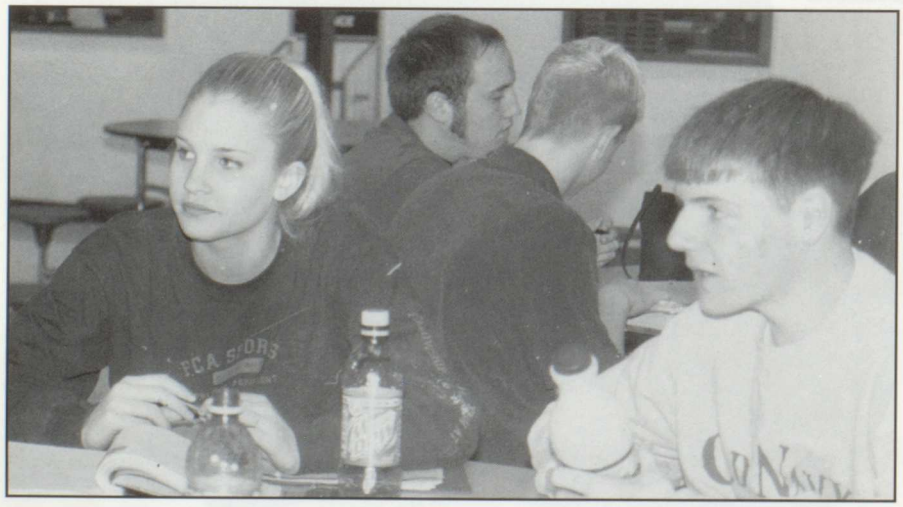

During lunch **Emily Pearson** turns the other cheek to **Nick Thomas**.

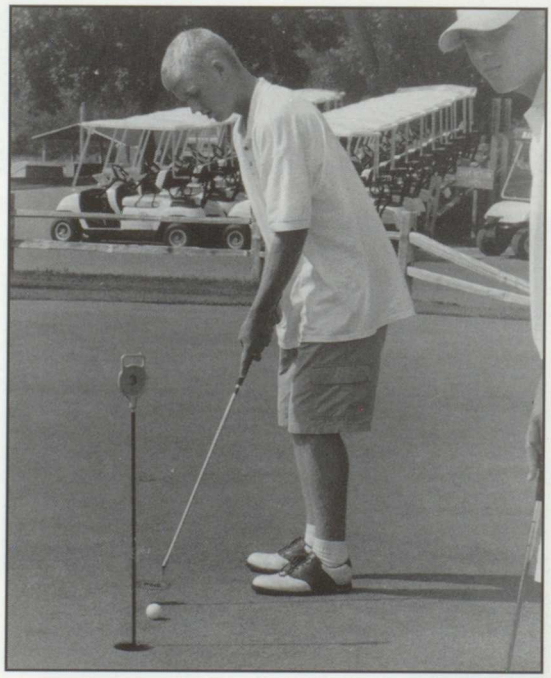

Kurt Liske does his best impression of Tiger Woods.

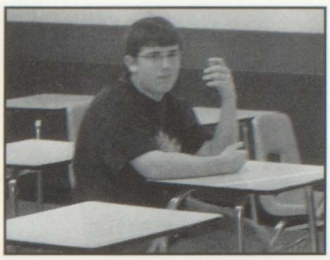

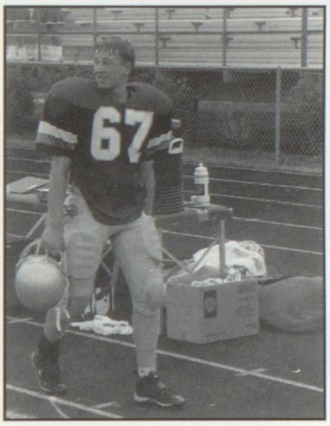
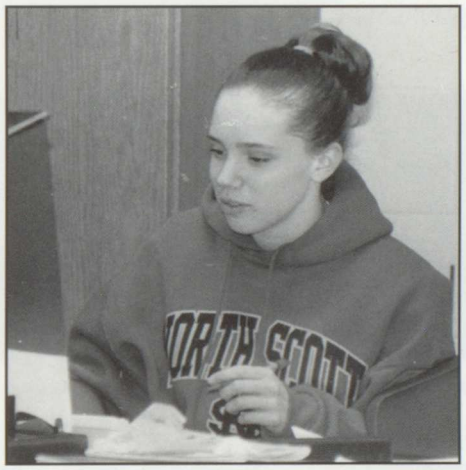

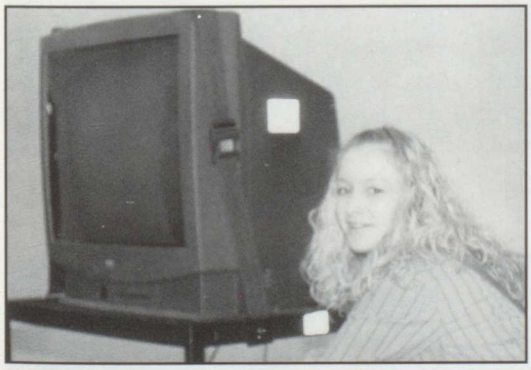

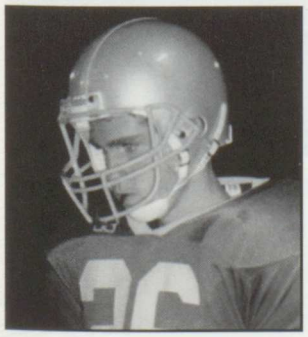
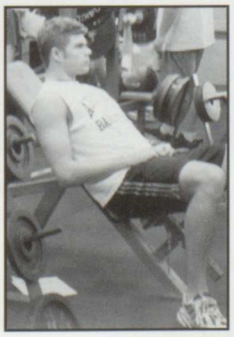

Sophomores

Class of

2003

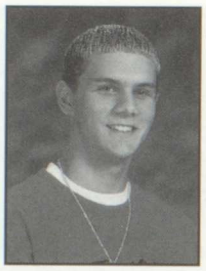
Jeremy Andersen

Aimee Andrews

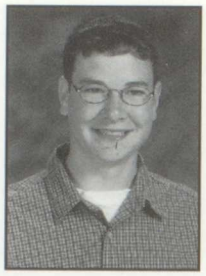
Ryan Arp

Jessica Ashmead

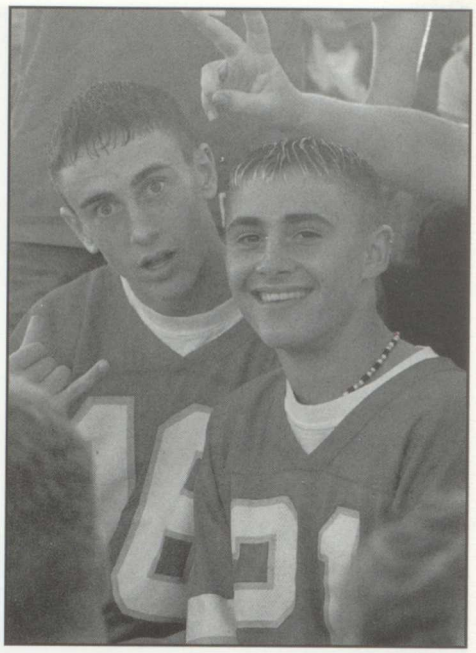
Spencer Ellis and **Adam Thavenet** state "Whassssssssss Up!"

Laura Bader

Adam Baetke

Amanda Baker

Ashley Balli

Terri Bartel

Anna Baustian

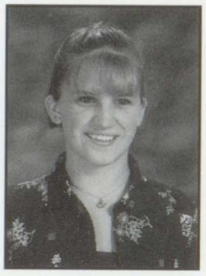
Heather Bell

Angie Bender

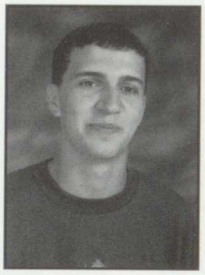
Zach Benson

Heather Berg

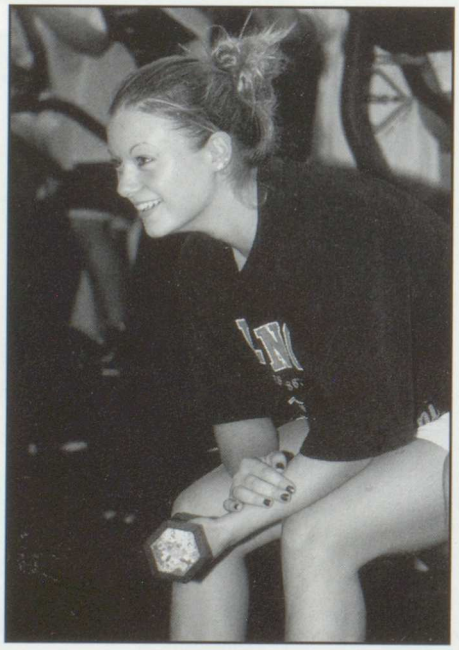
Susan Wentzloff starts her training for the upcoming football season.

Shelby Biles

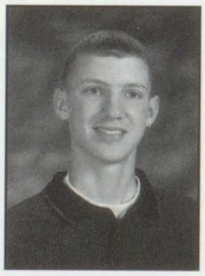
Brian Bjurstrom

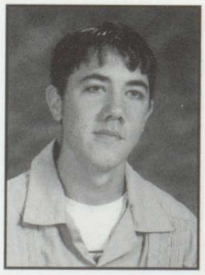
Matt Blake

Tammy Blend

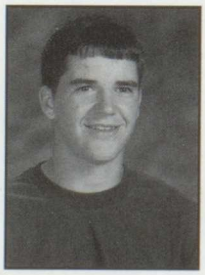
Brian Boeding

Melissa Boll

Tyler Bosworth

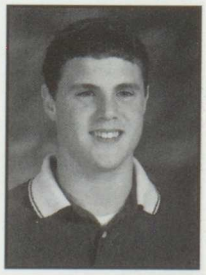
Brandon Bowman

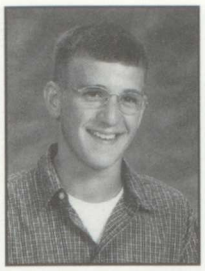
Judd Bowman

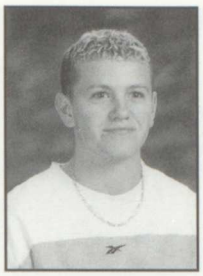
Scottie Braden

Luke Brewer

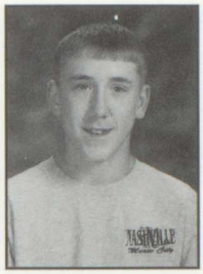
Don Brunning

Jennifer Bryant

Courtney Carroll

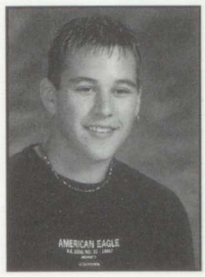
Jace Carter

Brian Claeys

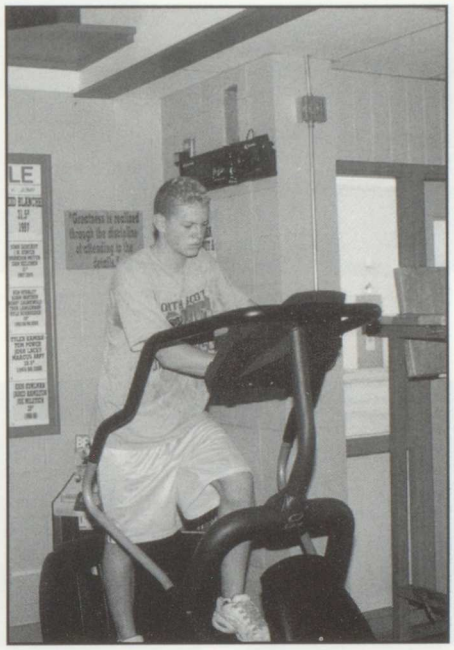
Scottie Braden says, "Get Off Me!, I'm tryin to work out."

Jessie Clark

Lisa Clark

Adam Claussen

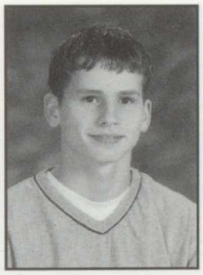
Bill Coons

Stephanie Cullison

Justin Danielsen

Emily Darland

Maggie Davis

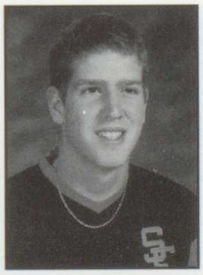
Matt Davis

Sarah DeHart

Lindsey DeLoe

Magan Devin

Brandon Dexter

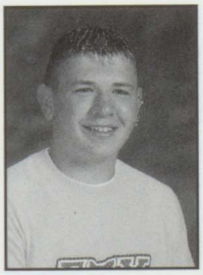
Drew Dodds

Dan Draper

Chris Dugan

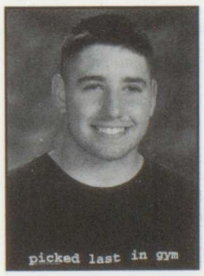

Tony Duytschaever

Sarah Eckermann

Abbie Eickelberg

Jaime Eldridge

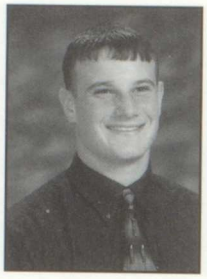
Kyle Eller

Jaime Hunt and Lana Holst act like they are friends for the camera.

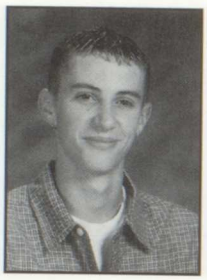
Bryan Ellis

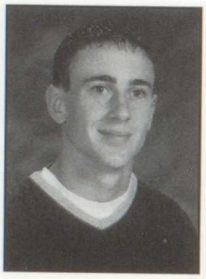
Spencer Ellis

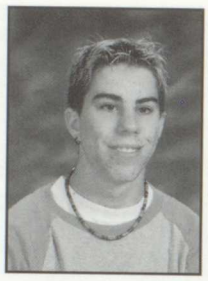
Andy Elverd

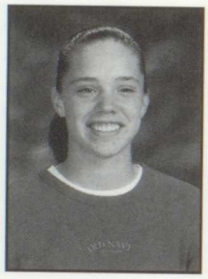
Allison Erichsen

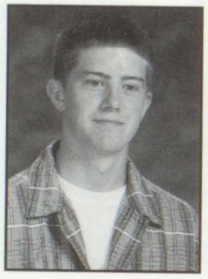
Brett Esbaum

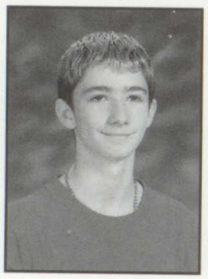
Tim Evoy

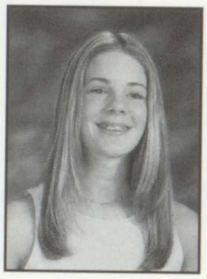
Sheila Farrey

Katie Feldpausch

Nikki Ferden

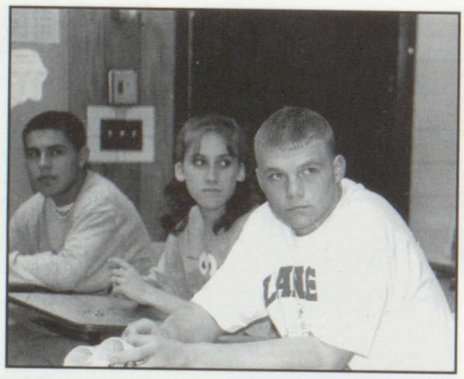
Adam Baetke stares at the clock and can't wait for school to get out.

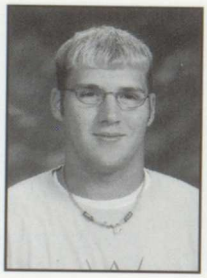
Jason Ferrel

Micah Fitzgerald

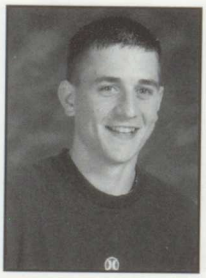
Remington Fleming

Whitney Flynn

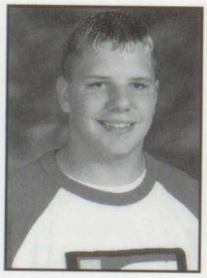
Jason Foust

Trina Gannon

Christy Garcia

Johanna Geary

Kristina Gehrls

Sheila Gerardy

Matt Goben

Christy Good

Tyler Green

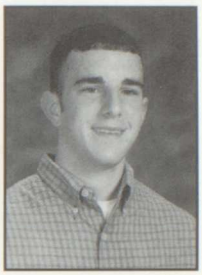
Ryan Griffin

Evan Grimme

Stacy Gruenhagen

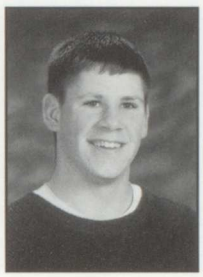
Adam Gullion

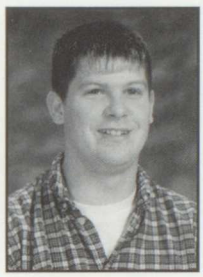
Derek Hamilton

Christina Harrington

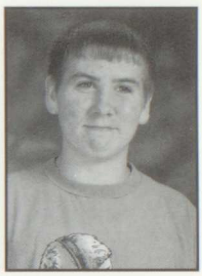
Brian Hart

Kathryn Hart

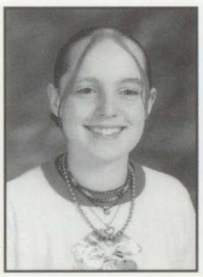
Stacey Hart

Josie Harvey

Mindy Heidgerken

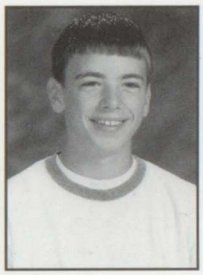
Mike Hermsen

Lisa Hintz

Ashley Knutson catches up on the latest fashion trends.

Jacob Hintze

Emily Hoffmann

Lana Holst

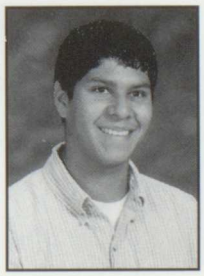
Danny Howe

Amy Hubner

Ashley Huettman

Tara Humlick

What do you like best about North Scott?

"Go to all the spotring event with my friends."
Justine Mason

"The PARTIES!!! "
Adam Baetke

"Lunch. "
Cole Waters

Jaime Hunt

Brianna Hyde

Katie Hyde

Becci Irving

Anna Iversen

Amber Jansen

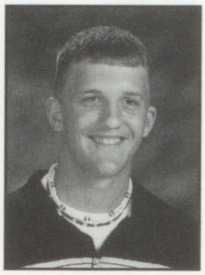

Mitch Jansen

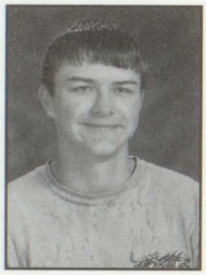

David Jensen

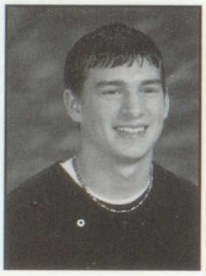

Jeff Johnson

Erin Judkins

Kara Jungblut

Stephanie Jurisic

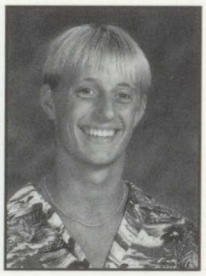

Dan Kelchen

Maggie Kelly

Corey Kendrick

Rachel Kieler

Jenna Kimmel

Ian Klink

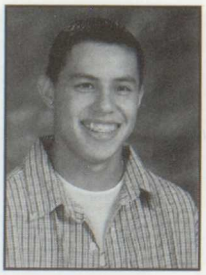

Elliot Kluever

Ashley Knutson

Lindsey Krueger

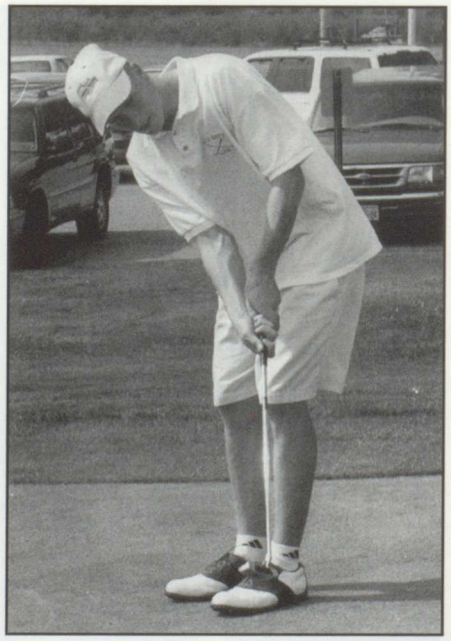

Trek Langenhan practices his putting stroke before a home meet.

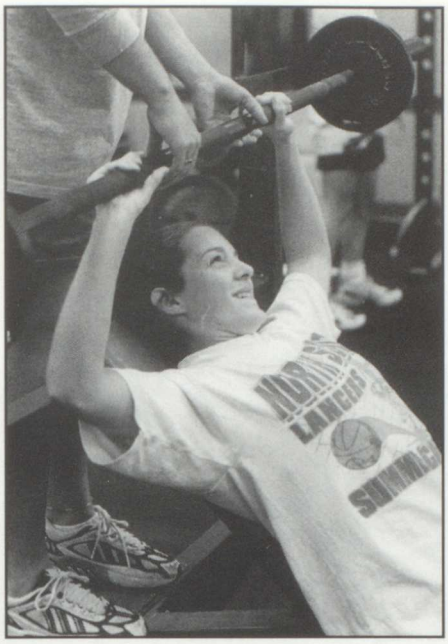

Chelsea Newmister tries to get buff and tough in the weight room.

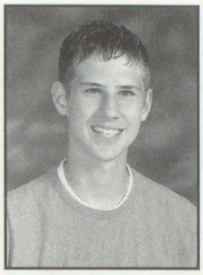

Kyle Kundel

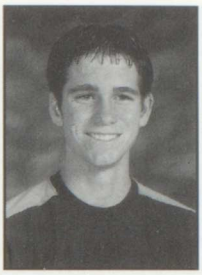

Josh Lacey

Megan Laing

Tabitha Lamont

Nikki Lamphier

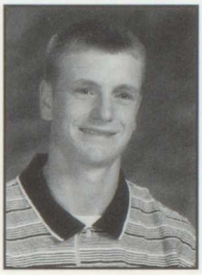

Trek Langenhan

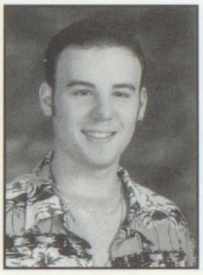

Keegan Lee

Kelly Leibold

Katie Leiting

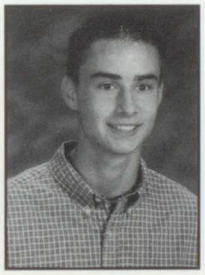

Jeff Less

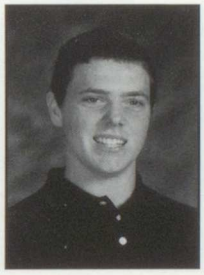

Eric Levetzow

Becca Lewandowski

Johanna Link

Maria Linnenbrink

Allison Strange and **Liz Volrath** giggle and eat. Doesn't it remind you of SNL?

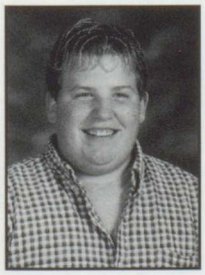

Tyler List

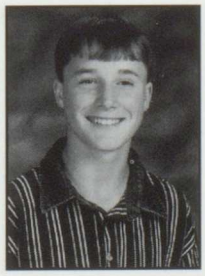

Devin Looney

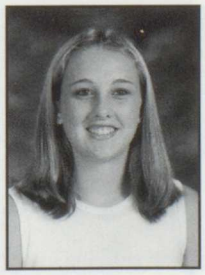

Laura Lott

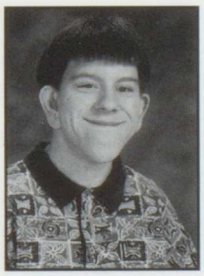

Jason Lydic

Amber Macumber

Stephanie Martin

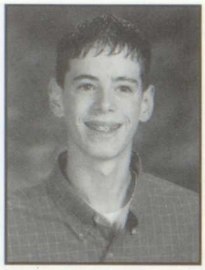

Scott Martinez

Justine Mason

Tonya Matzen

Michele Mayberry

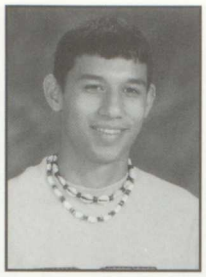

Dave McCoy

Carla McCubbin

Renae Mertin

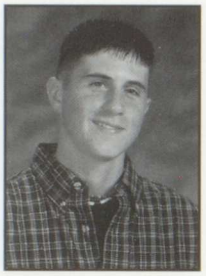

Aaron Meyer

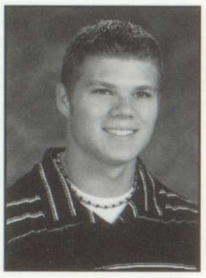

Brandon Meyer

John Chapin looks at **Brandon Meyer** and wonders what he is doing as **Miss White and Stephanie Martin** smile for the camera.

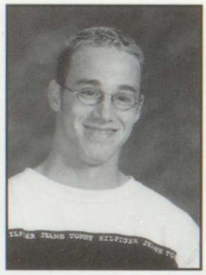

Chris Meyer

Ashley Mitchell

Jake Mohr

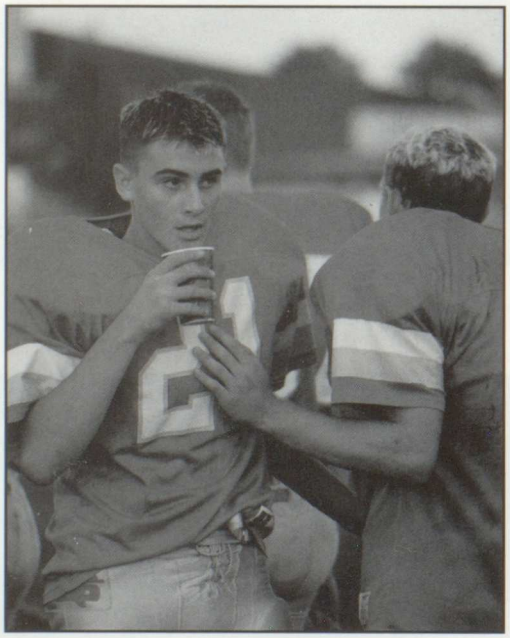

Adam Thavenet and **J.W. Staver** get a quick drink during the game against Central.

Shauna Moore

Geff Morris

Greg Mostrom

Marie Mueller

Jennifer Mulvihill

Rachel Murphy

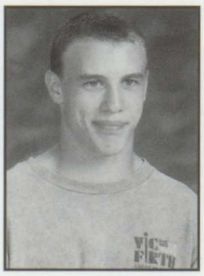

Bill Murray

Abbey Nagle

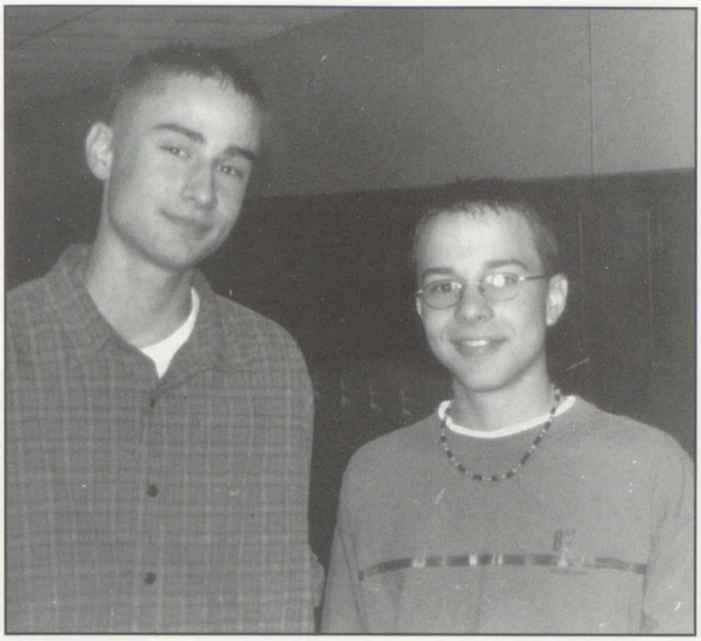

Jeff Less and **Eric Pohlman** give a head nod and say "Sup".

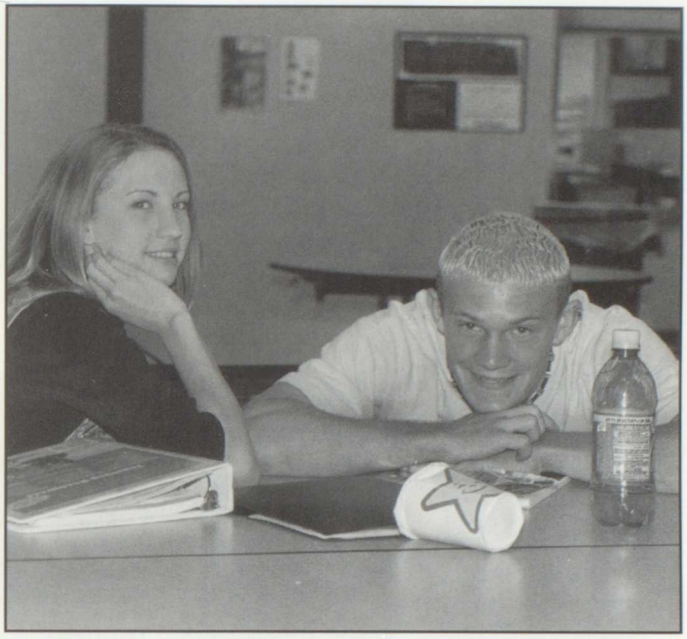

J. W. Staver and **Abby Nagle** have a good heart to heart chat in B1 study hall.

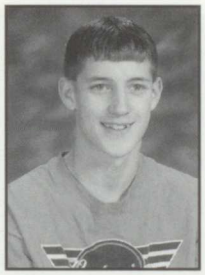

Jon Nesbitt

Chelsea Newmeister

Trudy Neymeyer

Justin Nielsen

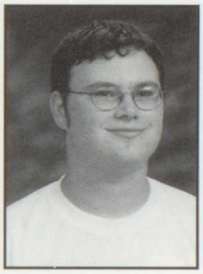

Chris Olson

Kevin Olson

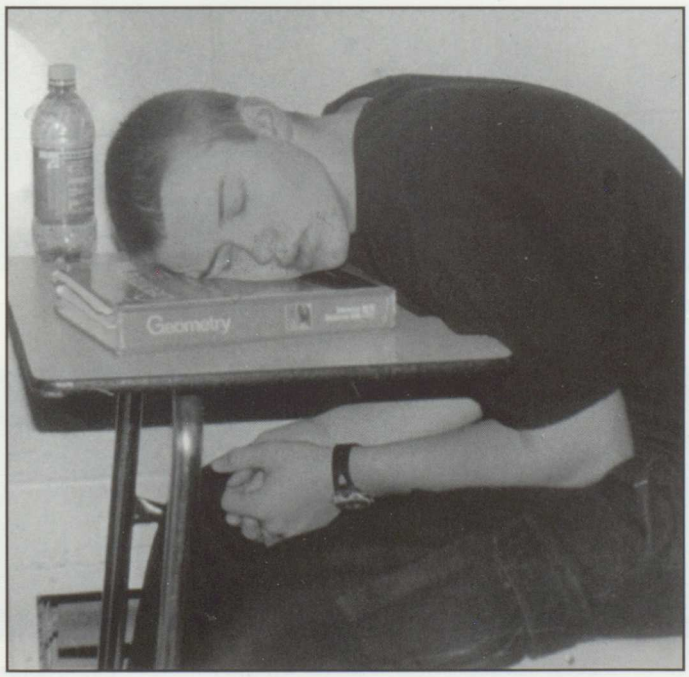

Dave Jensen shows us how much fun Geometry and Mr. Birkhoffer are.

Who looks like something other than themselves and what do they look like?

"Jake Sands looks like a cross between a rat and a unicorn."
J.W. Staver

"Cary Shipman looks like Yoshi from Super Mario Brothers on Nintendo."
Abby Nagle

"Brandon Meyer looks like a gorilla."
Justin Schaffer

Sarah Boland

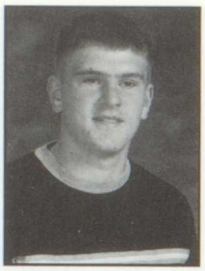
Kyle Ott

Missy Panther

Jamie Parish

Dani Paulsen

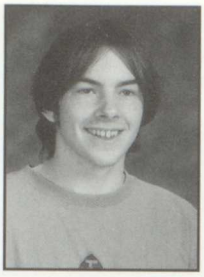
Dave Peters

Kaycee-Jo Peterson

Sara Pethoud

Jaclyn Pierick

Leila Pillard

Danielle Ploessl

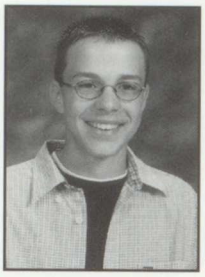
Eric Pohlmann

Jenny Potter

Tonya Ramsey

Erica Reed

Danae Reyman

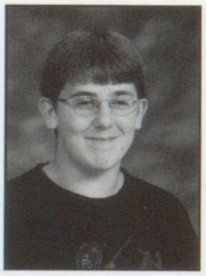
Eric Richeal

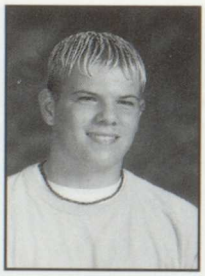
Derek Rittmer

Rachelle Robinson

Justin Schaffer and **Ashly Balli** have a good laugh during Science II.

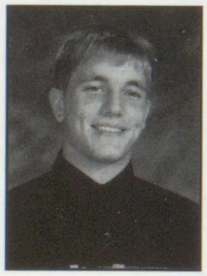
Josh Roe

Ashley Russell

Alicia Saadhoff

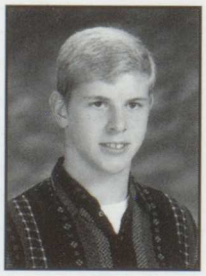
Peter Schaub

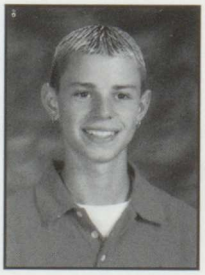
Brant Scheckel

Laura Scheetz

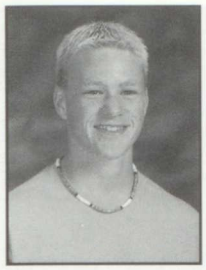
Tyler Schild

Leslie Schanck

Carolyn Schoon

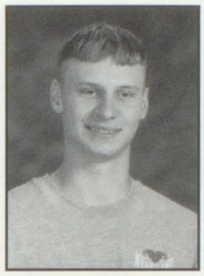
Craig Schroeder

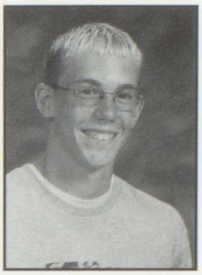
Kyle Schroeder

Ashley Schwarz

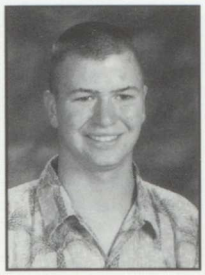
John Schwartz

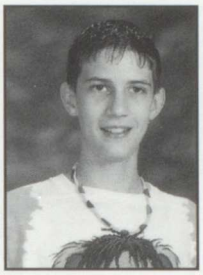
Kevin Scott

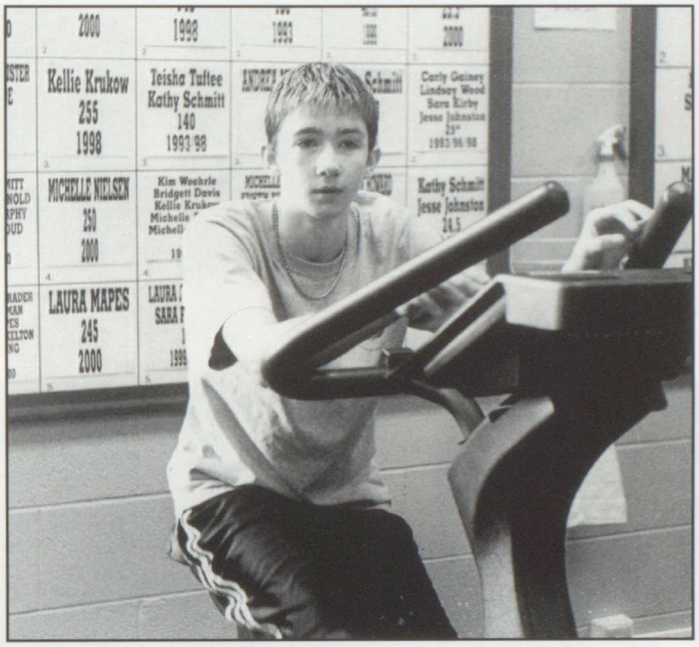

Tim Evoy works hard on the bike during strength and condtioning class

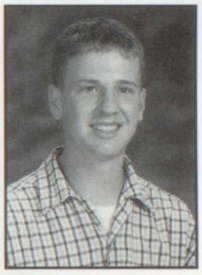
Justin Shaffer

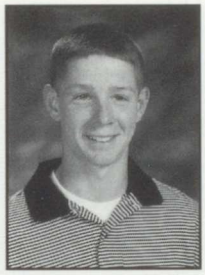
Luke Shaw

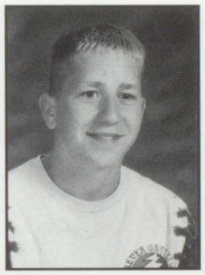
Cary Shipman

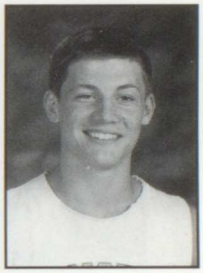
Nick Skinner

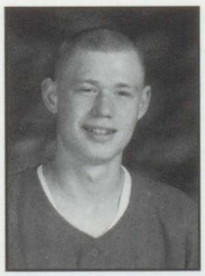
Adam Smith

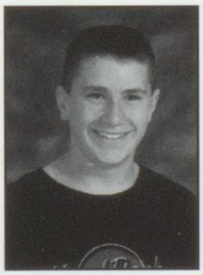
Mike Starr

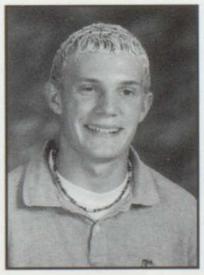
J.W. Staver

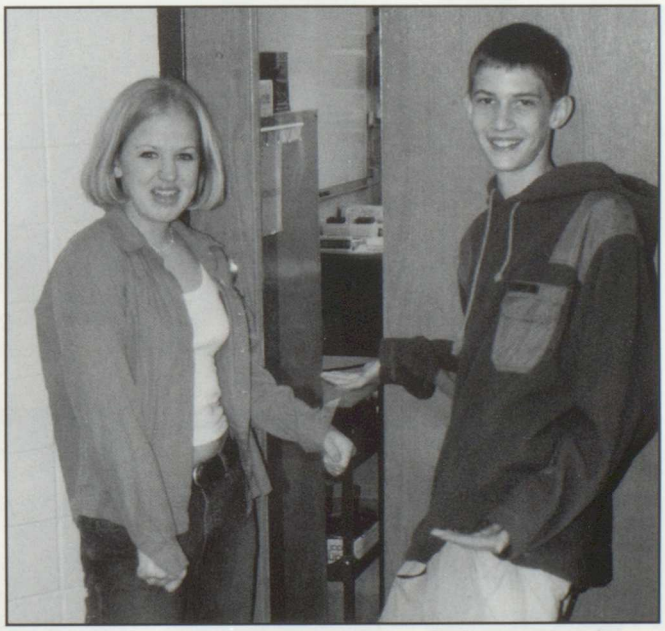
Jenny Potter and **Kevin Scott** put their door on display during DST for homecoming week.

Ashlee Stewart

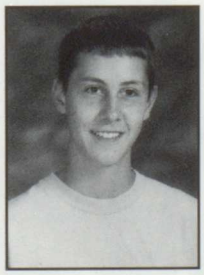
Kevin Stichter

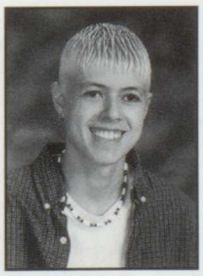
Marcus Stichter

Amanda Stohl

Jenni Stoltenberg

Allison Strange

Rashell Stroud

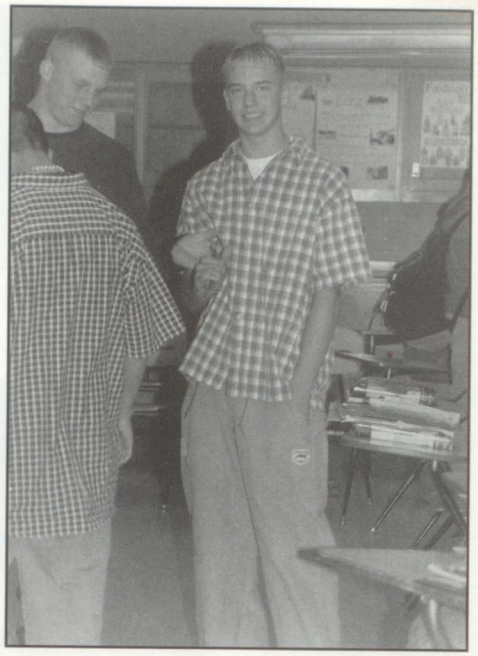
Cole Waters tells **Adam Baetke** to stop touching him.

Jacob Stubbs

J. J. Suiter

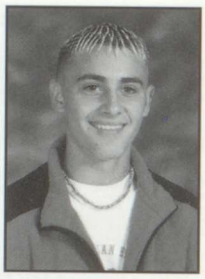
Adam Thavenet

Cheryl Trainor

Liz Volrath

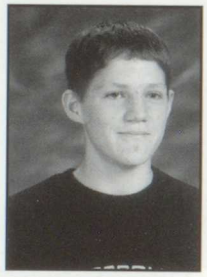
Cole Wallace

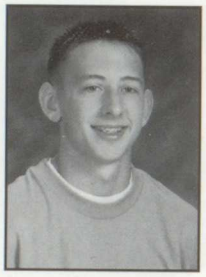
Rocky Warren

Ashley Washam

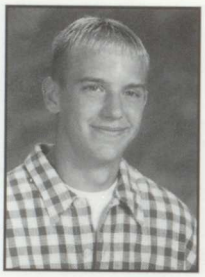
Cole Waters

Susan Wentzloff

Carly Wenzell

Kathy Weston

Kristi Weston

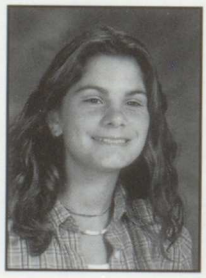
Abigail Wiese

Maggie Kelly smiles while eating during the LP potluck at the beginning of the year.

Kerry Wilson

Adam Winfield

Mindi Yost

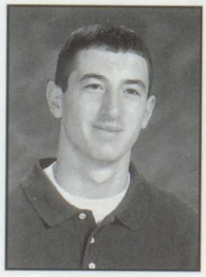
Joe Youngbauer

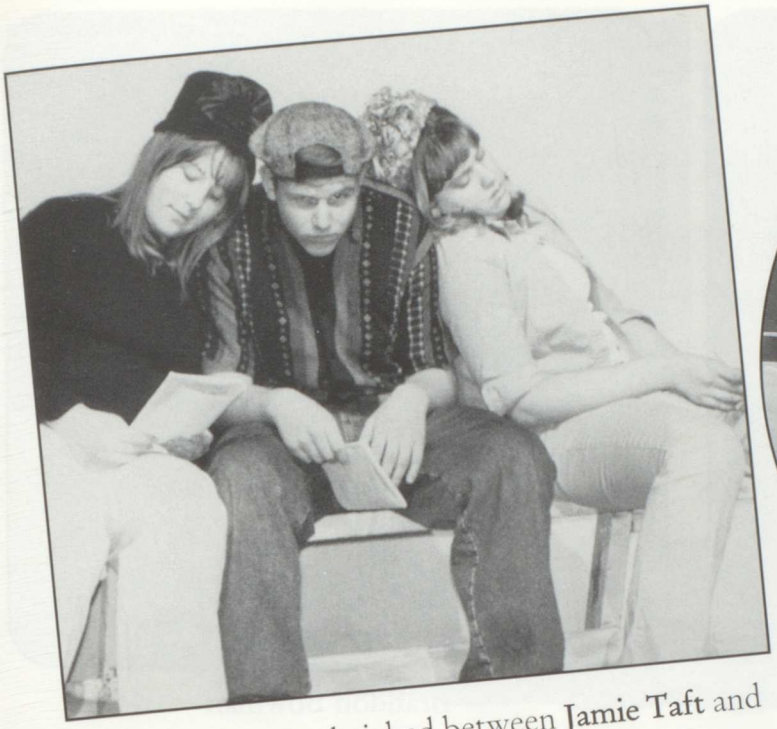

Peter Schaub is sandwiched between **Jamie Taft** and **Maggie Kelly** during Reader's Theatre practice.

Eric Leventzow thinks about his next woods project.

Sheila Gerardy comes in from the frigid weather.

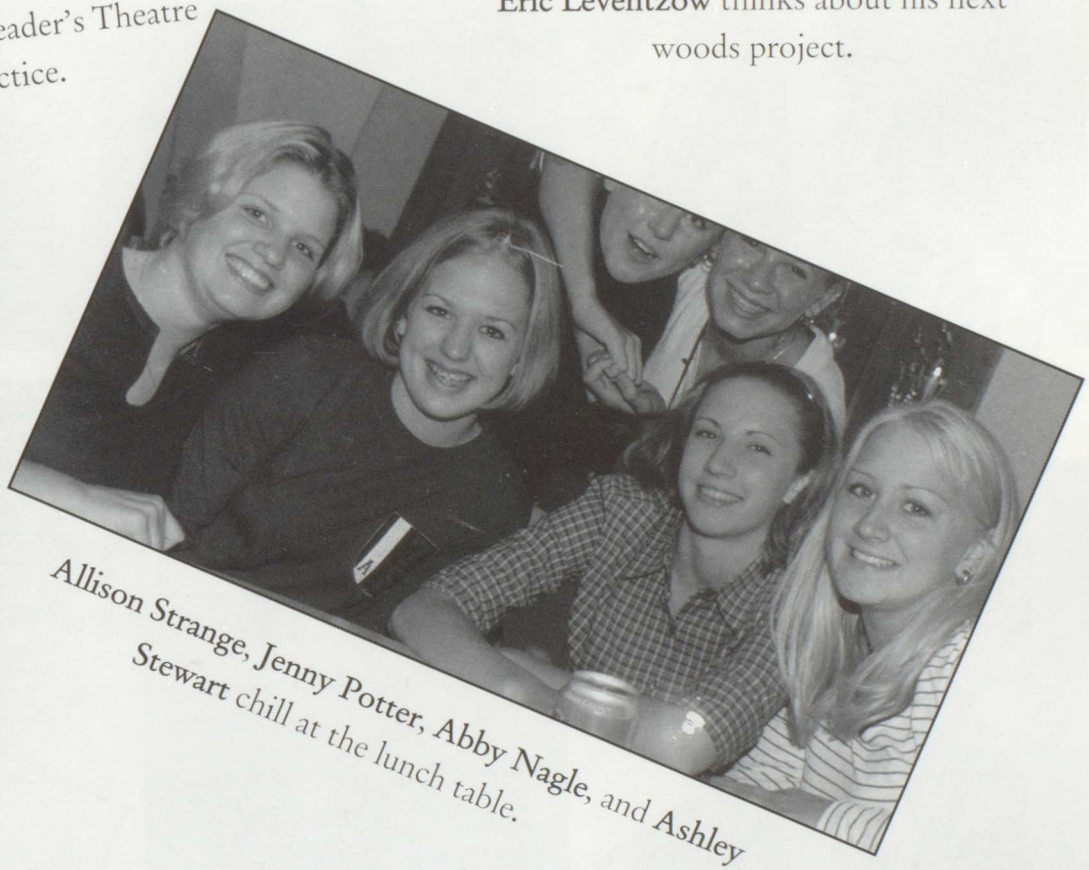

Allison Strange, Jenny Potter, Abby Nagle, and **Ashley Stewart** chill at the lunch table.

SOPHOMORES

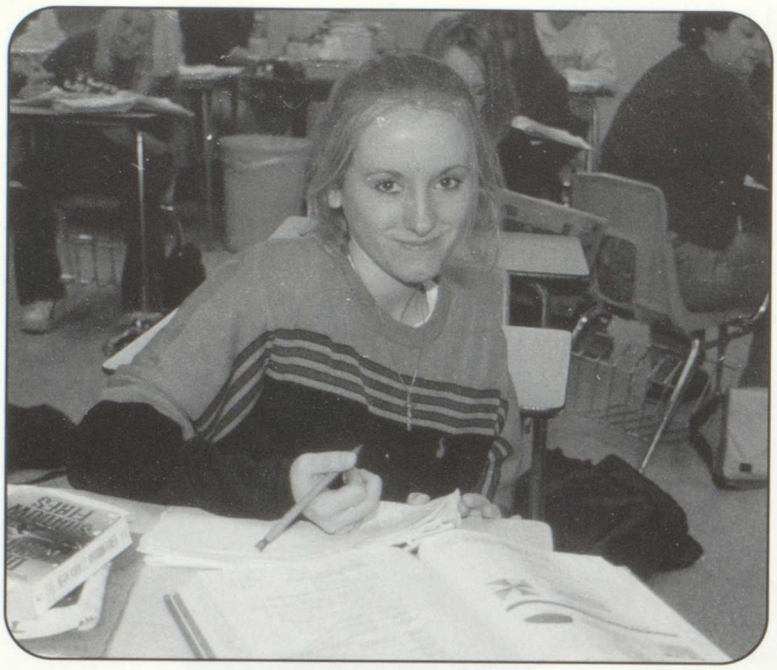

Katie Feldpausch

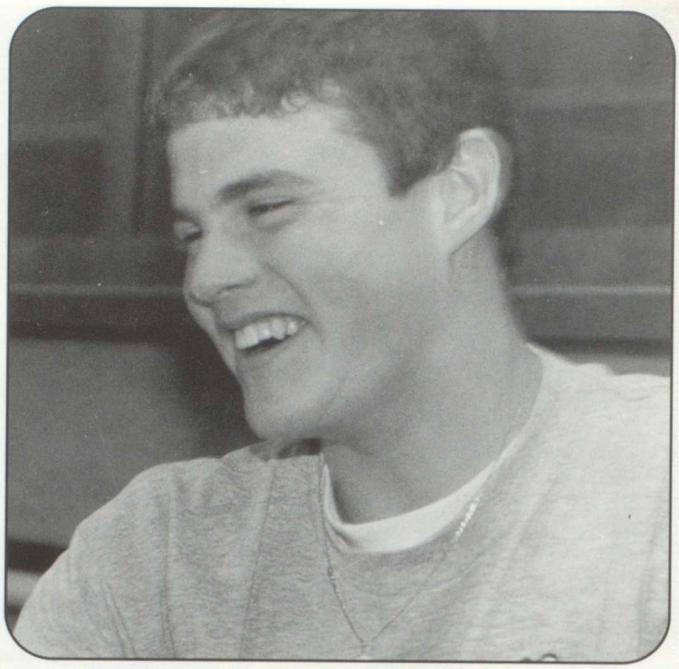

Brandon Bowman

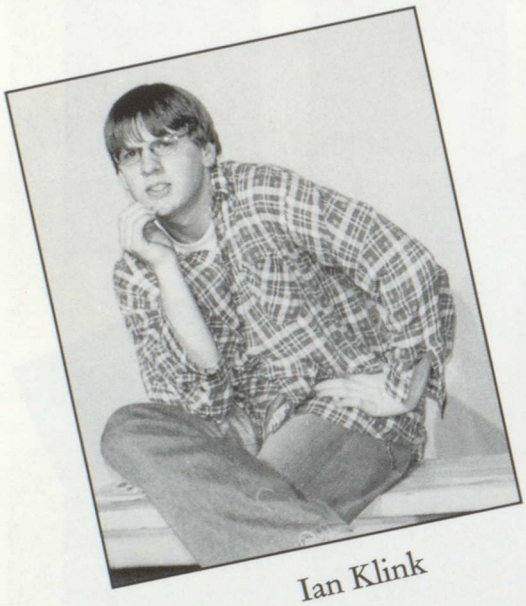

Ian Klink

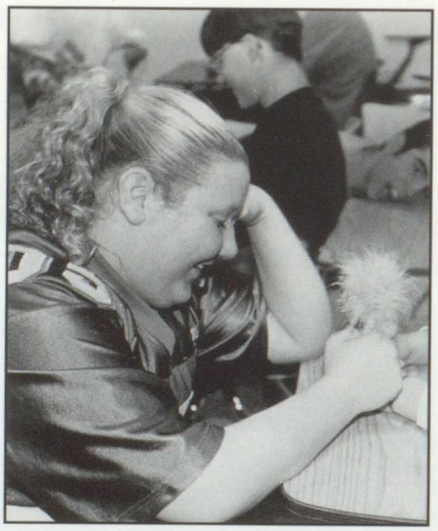

Crystal Blakley

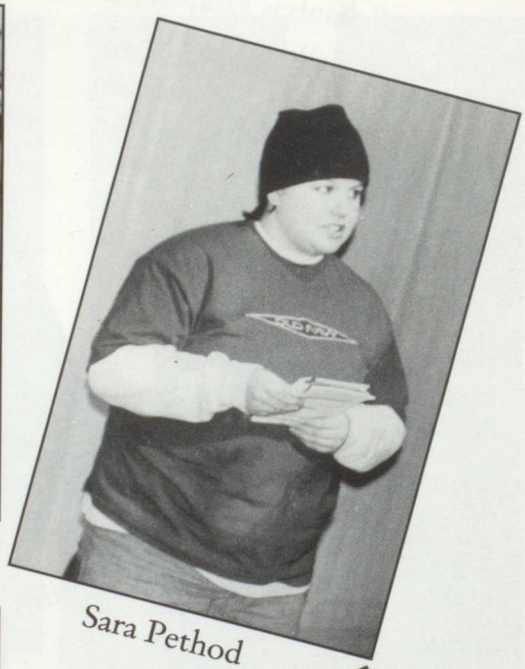

Sara Pethod

Jake Sand

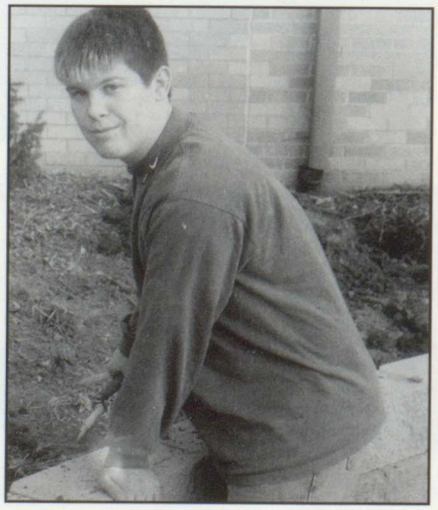

Derek Hamilton

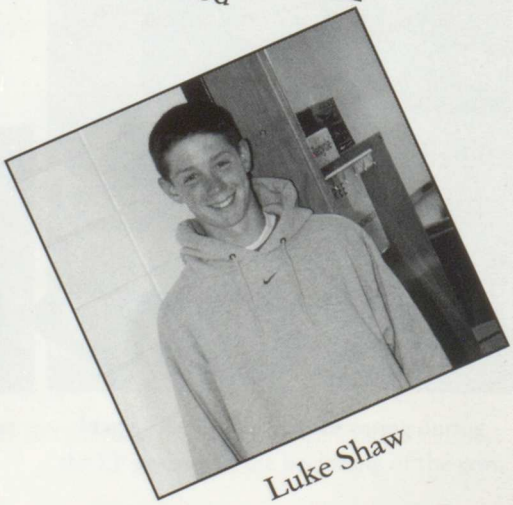

Luke Shaw

Sarah Eckermann confirms her answers to her algebra test with **Ryan Griffin.**

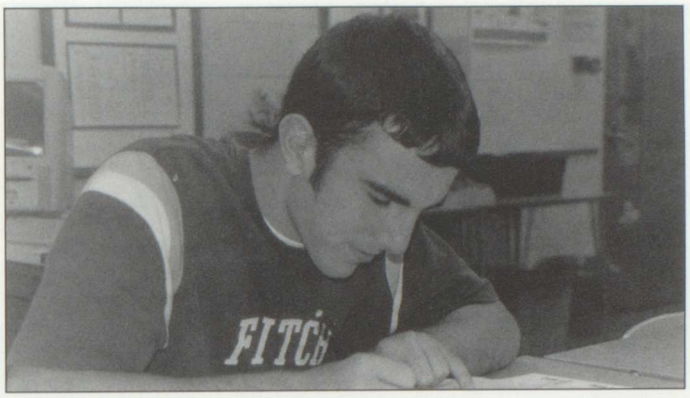

Ryan Griffin checks out his book before reporting back to **Sarah Eckermann.**

Sophomores

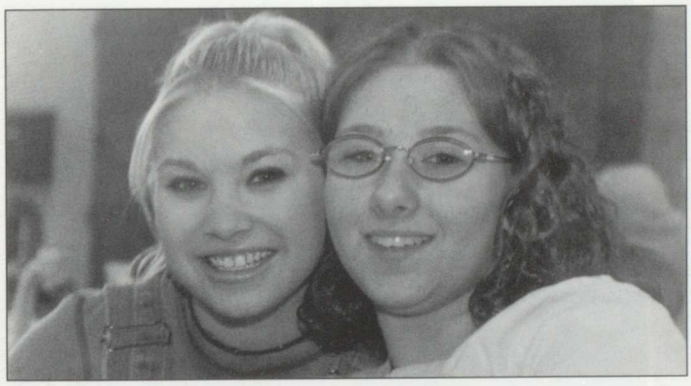

Erin Judkins and **Christy Good** are connected at the cheek.

Amanda Stohl, Jennifer Mulvihill and **Mindy Yost** strike a pose.

If you could sit in a tub of jell-o, what flavor would you choose? What would you do in it? How would you swim in it? What would it feel like?

"I would choose the flavor of lime and I would do cannonballs in it. I would do the front crawl and it would feel like slushy goo."

- Joe Schneckloth

"I would choose the flavor of cherry and I would eat it. I would do the side stroke and it would feel like I was swimming in jell-o."

- Erin Judkins

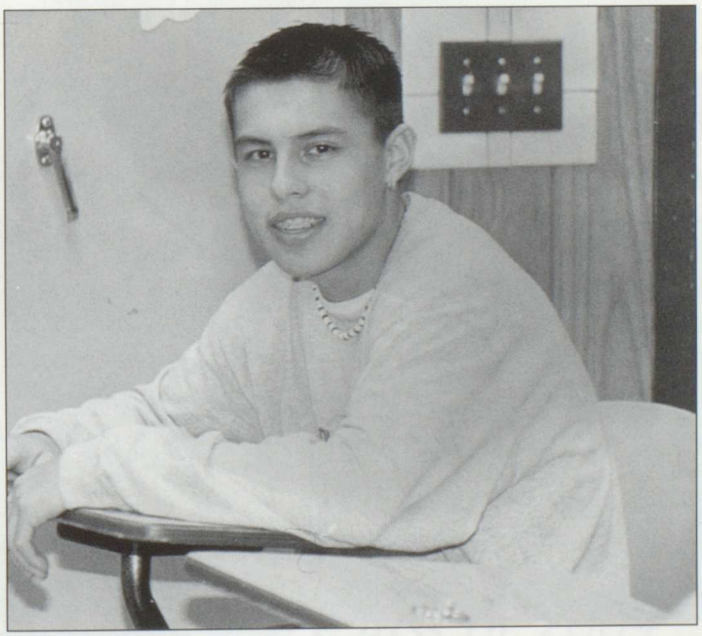

Elliott Kluever waits for the lunch bell to ring.

Courtney Carroll takes a break from her homework to play cards.

Jamie Hunt and **Megan Laing** hang out in the science labs.

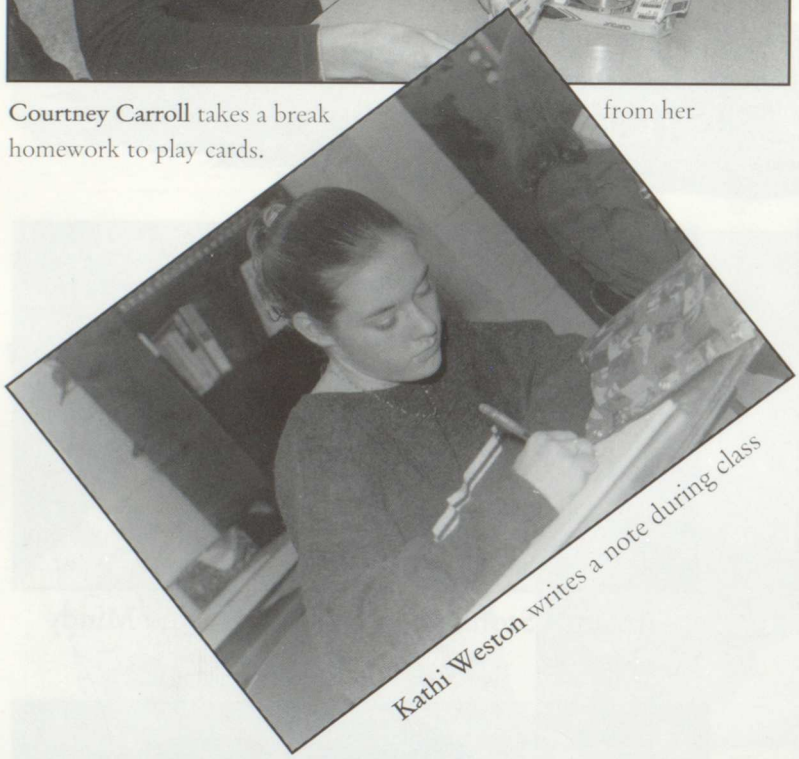

Kathi Weston writes a note during class

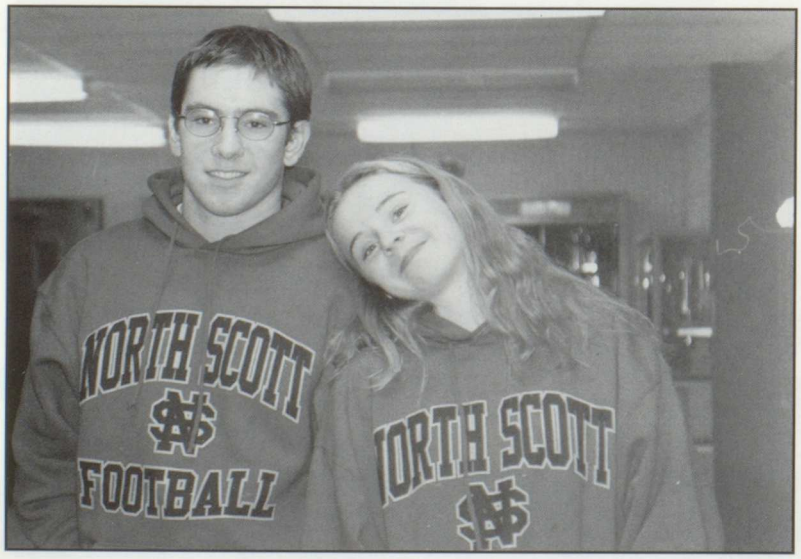

Andy Wiese and **Amy Hubner** both show their support for North Scott football.

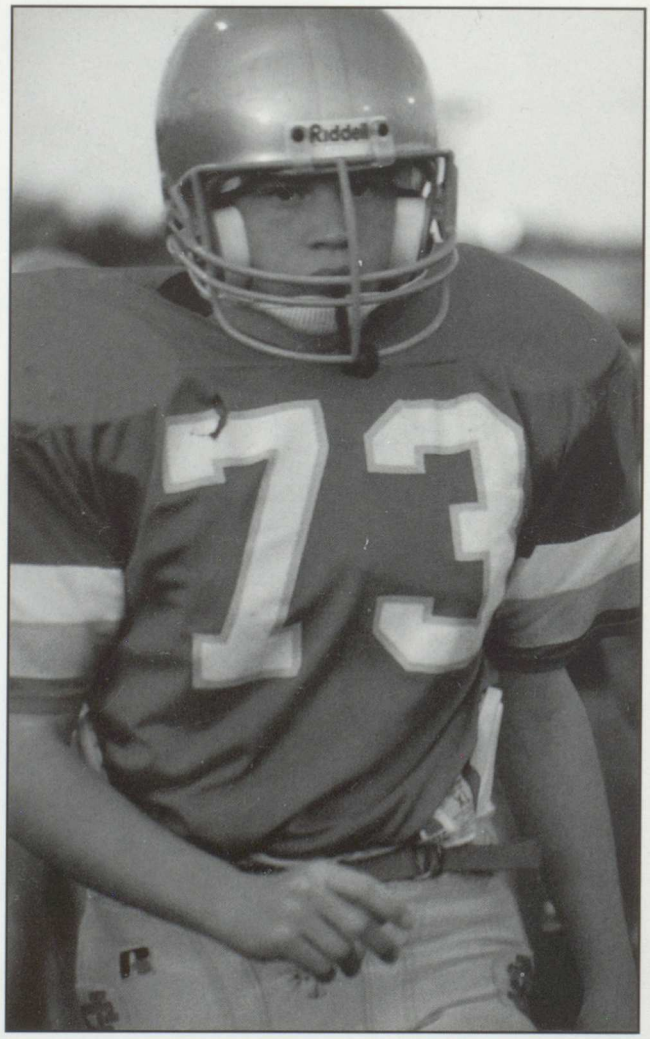

Joe Schneckloth runs to his spot on the sidelines.

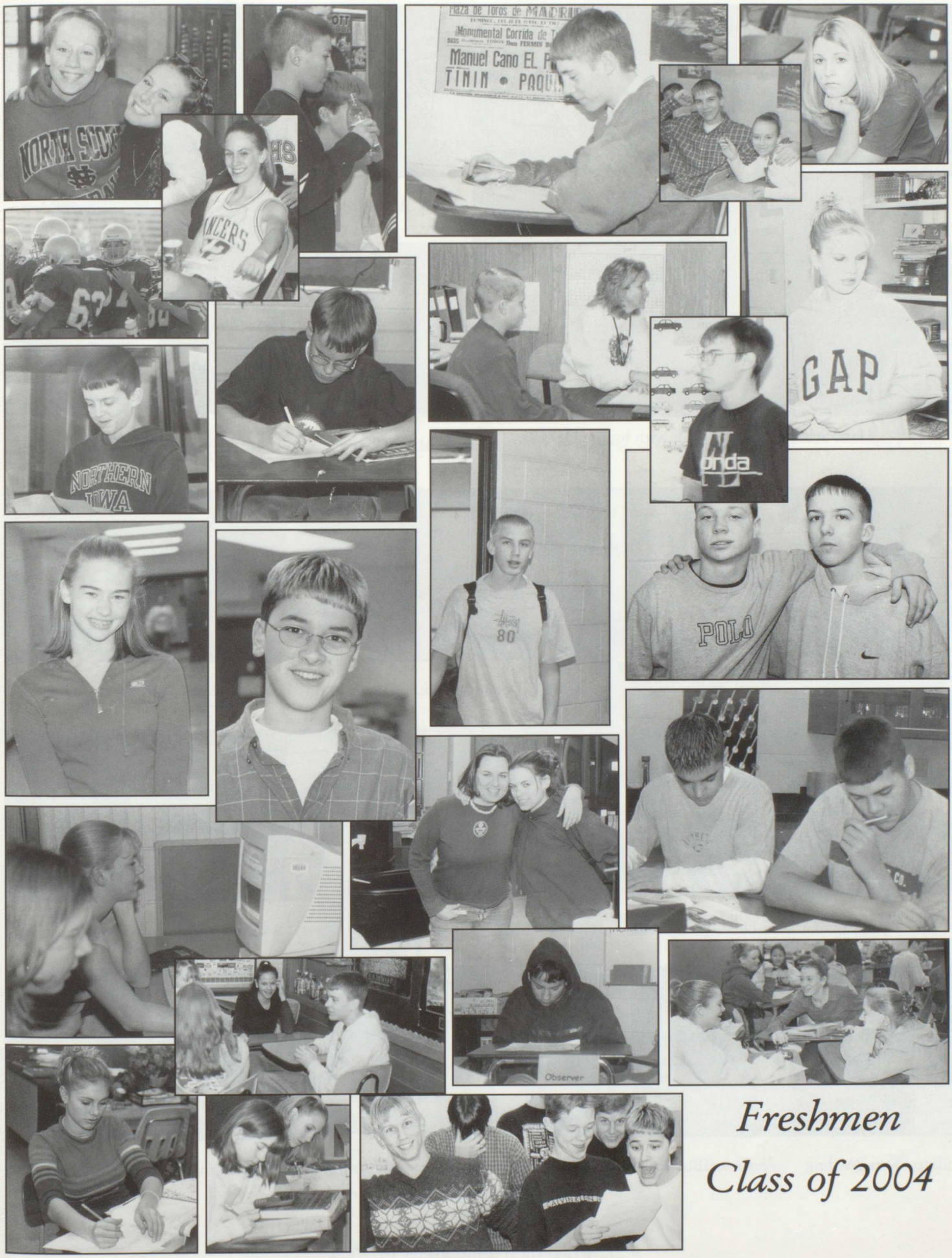

Freshmen

Class of 2004

Hans Schnekloth gets dealt with by **Joe DeLuca.**

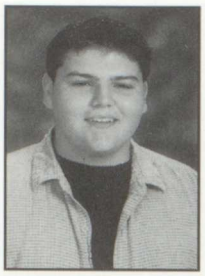

Terry Abdul-Masih

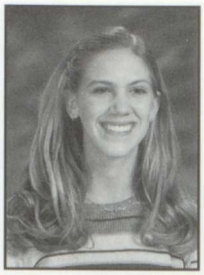

Lindsey Armbrester

Jessica Arp

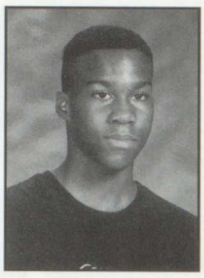

Marquis Arpy

Stephanie Asmussen

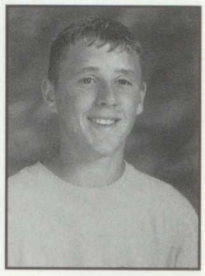

Nolan Bader

Allyson Balli

Brandon Banks

Monica Barten

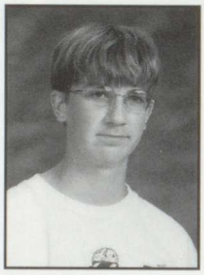

Steve Baumer

Amy Beadel

Stephanie Beert

April Behnke

Heather Behrens

Ashley Stock roams the room during DST looking for something to do.

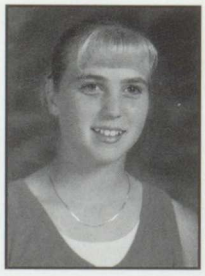

Lindsay Bell

Valerie Biddick

Sara Boeding

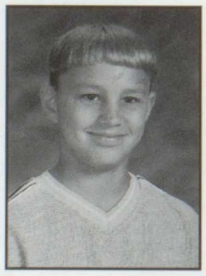

Shane Bostrom

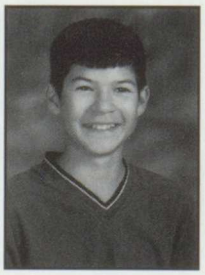

Kraig Brandt

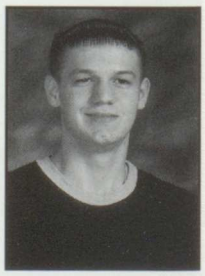

Tom Brodersen

Jake Carter gets taped up before a big game by trainer **Andy Hovey**.

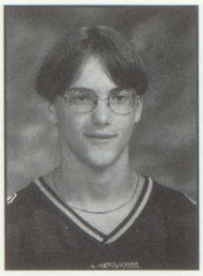

A.J. Brown

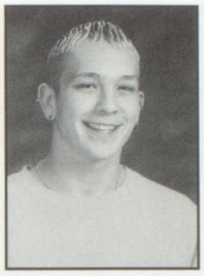

Kyle Brown

Dawn Burchell

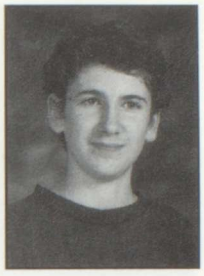

Caleb Burgess

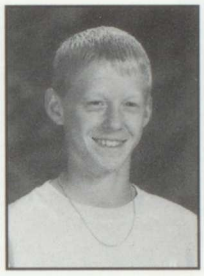

Jay Burmeister

Lee Burress

Holly Buswell

Alex Cahill

T.J. Campbell

Kaitlin Carlin

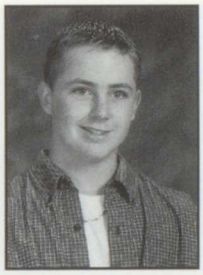

Lucas Carlstrom

Jake Carter

Shane Carter

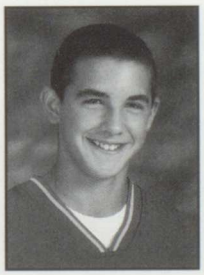

Dallas Cawiezell

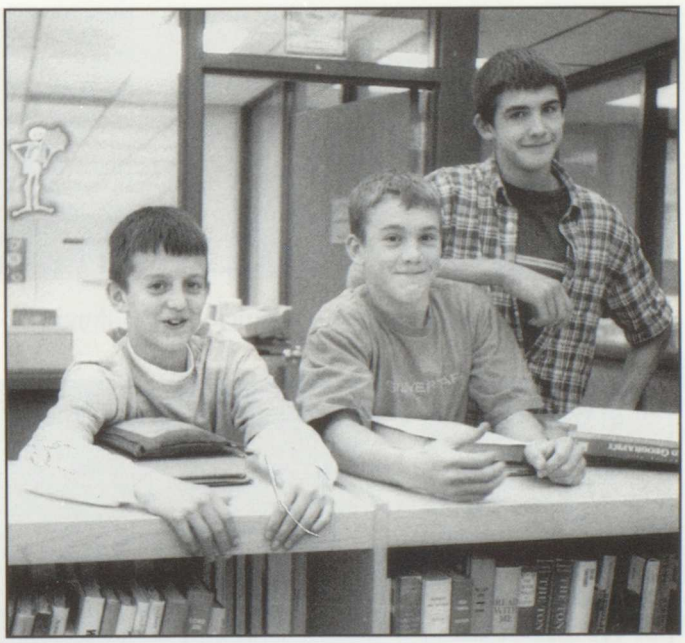

Matt Swanson, Stephen Fink, & Dallas Cawiezell a.k.a. The Three Stooges.

Elizabeth Cell

Kevin Clark

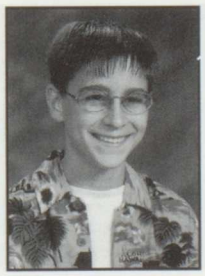

Steve Clasen

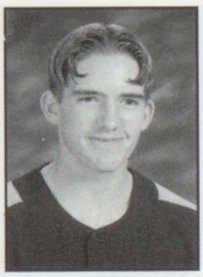

Kyle Colson

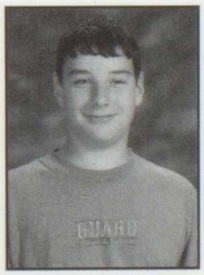

Tim Conley

Adam Costello

Lindsey Creedon

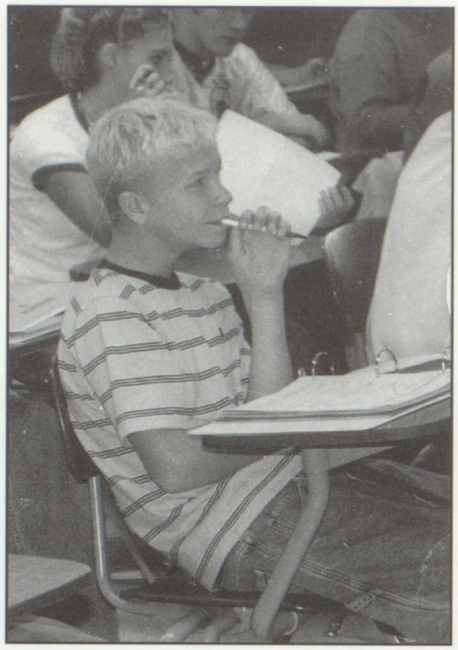

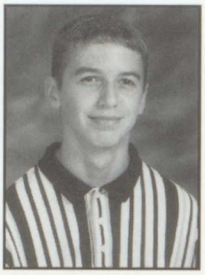

Ryan Cunningham

Stephanie Daine

Krystie Daley

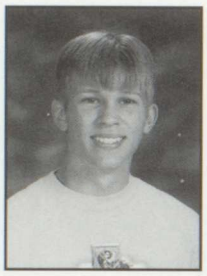

Ben Dau

Hungry? Why Wait! **Zach Volrath** decides he can't wait until lunch.

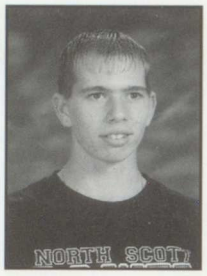

Dustin Davis

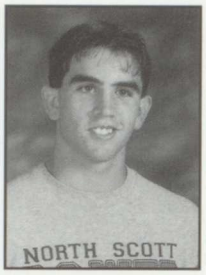

Casey Dean

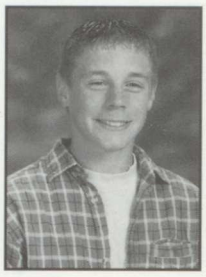

Nic Dexter

Chelsie Dierickx

Jody Dierickx

Angie Dohrn

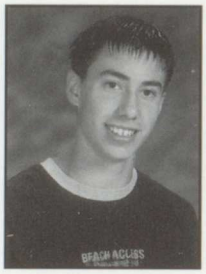

Nick Dose

Angela Dougherty

Lindsey Drenter

Rachel Drummond

Kristena Easter

Vaughn Ehrecke

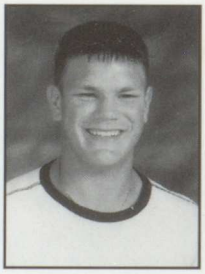

Clay Engler

Jade Engler

Kelly Engler

Nicole Engler

Geoff Estes

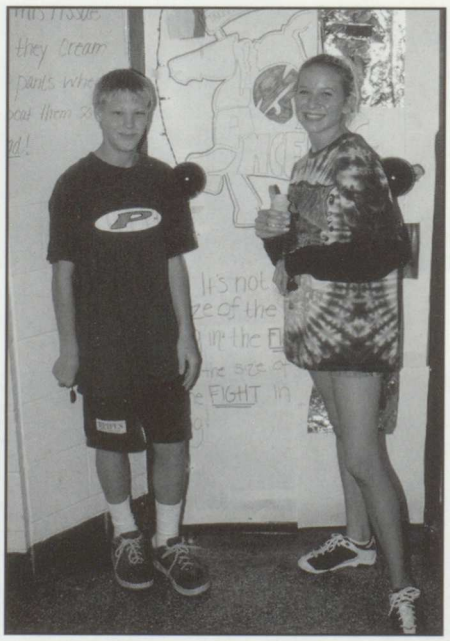

Jason Tressel and **Liz Volrath** show school spirit by decorating their DST room for homecoming.

Richard Ewoldt

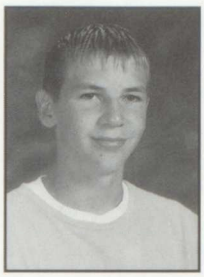
Adam Fahrenkrog

Amanda Ferden

Joyce Ferry

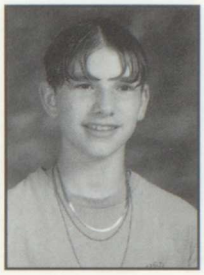
Jake Fifer

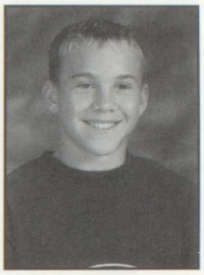
Stephen Fink

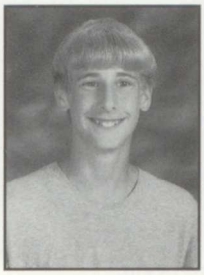
Dustin Finnegan

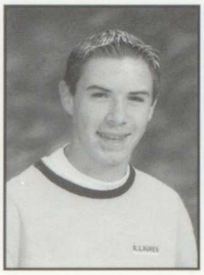
Andy Flater

Stephanie Forbes

Jesse Frisbee

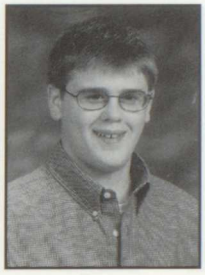
Kevin Gentz

Raechel Genz

Heather Gertz

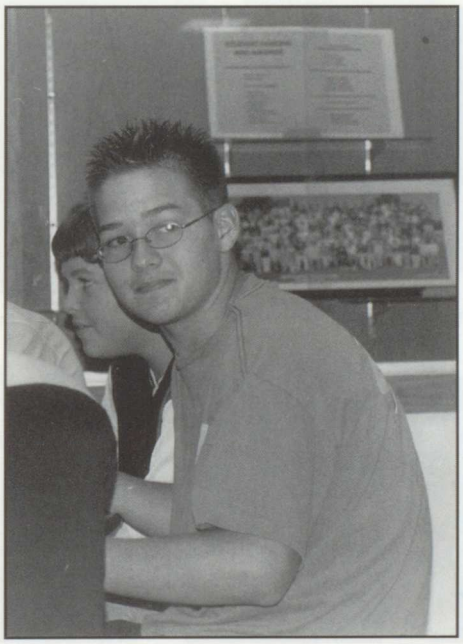
Rich Ewoldt checks out the girls walking by in the lunch room.

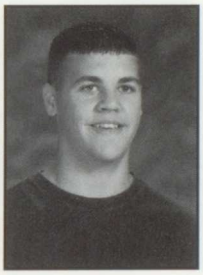
Kyle Gibson

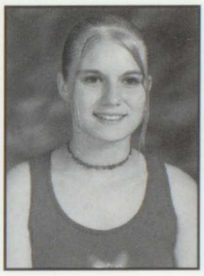
Nichole Gill

Jacquellyn Gillette

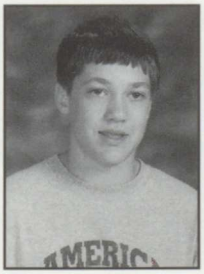
Brad Glines

Natalie Glunz

Christine Goodall

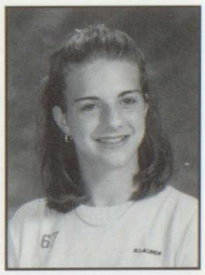
Krystal Gorsh

Melissa Gray

Emily Green

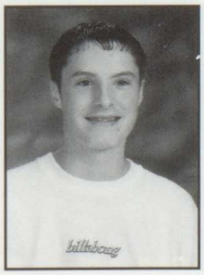
Ryan Greving

Bernadette Haas

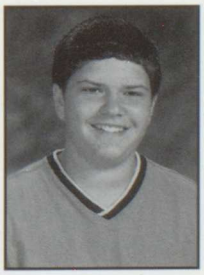
Ryan Hackbarth

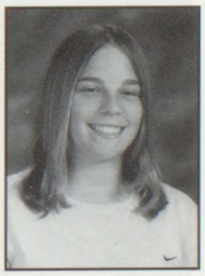
Ashley Hallberg

Josh Hancock

Miranda Hawk

Sarah Hayungs

Molli Hermiston

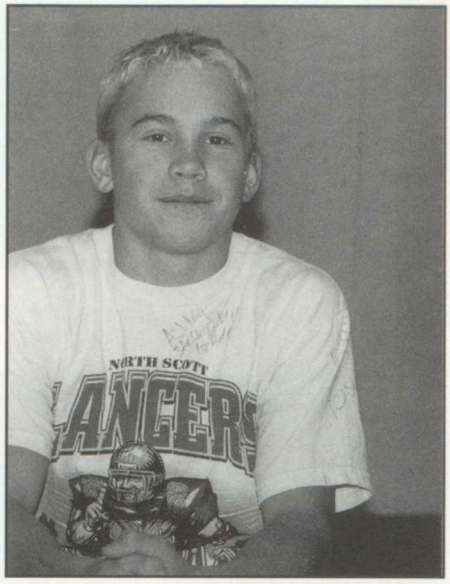

Steve Fink waits for wrestling practice to begin.

Kate Heyer

Alli Hildebrand

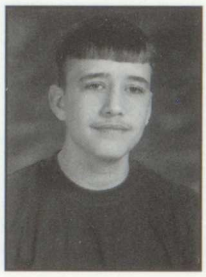
Tyson Hill

Brittany Hillyer

Adrienne Hoffman

Alex Holcomb

Allison Holland

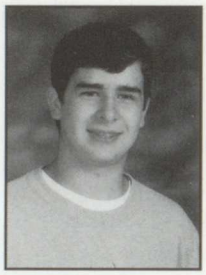
Phil Huffman

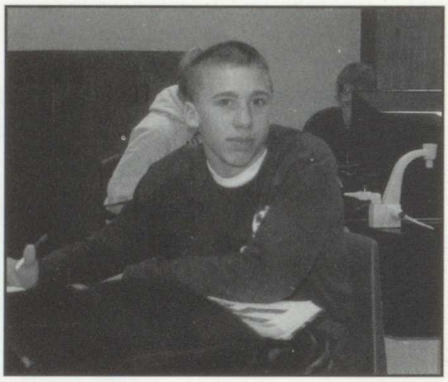
Shane Carter completes his science experiment.

Lauren Hundley

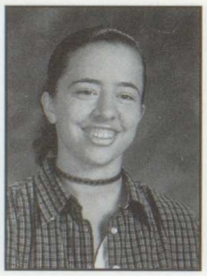
Vicki Jackson

Todd Johnson

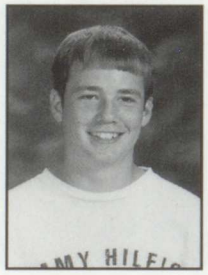
Jason Jones

Eric Kahl

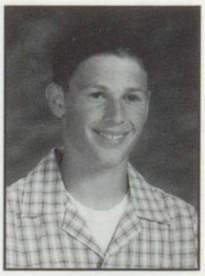
Alex Kane

Dana Kirby

Beth Kloppenborg

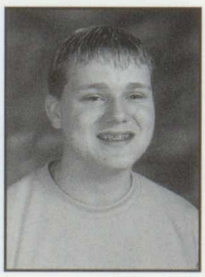
Jack Kloppenborg

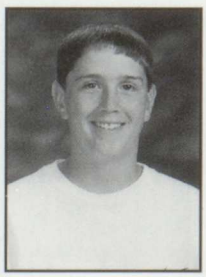
Drew Koranda

Ashley Kotecki

Jamie Kresin

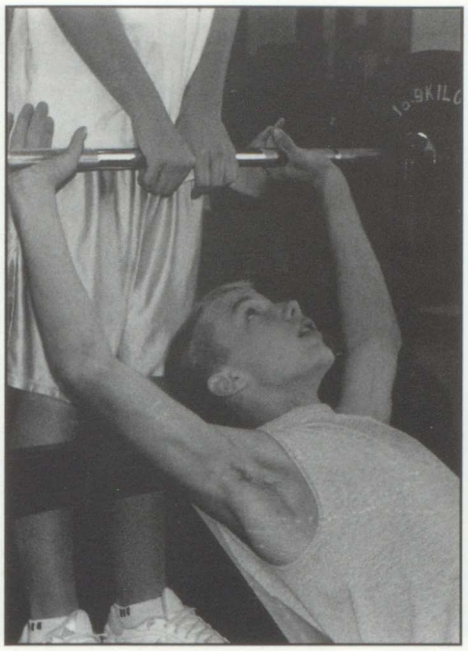

Jake Carter pums iron in the weight room.

Taryn Krug

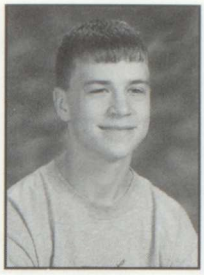

Bret Lacher

Angie Lange

Carli Larson

Jackie Larson

Meaghan Leggins

Krista Leigh

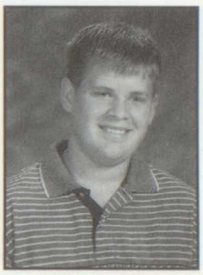

Andy Liske

Kayla Livermore

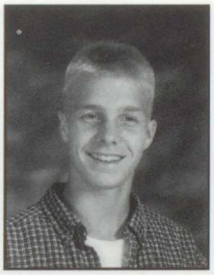

Shaun Logan

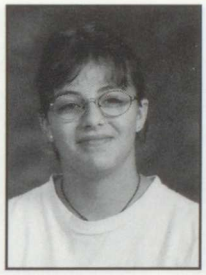

Jacqueline Louck

Adam Marple

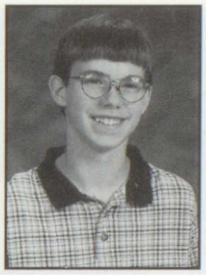

Pat Martin

Nick Matje

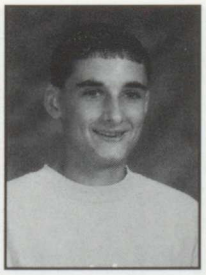

Brandon Mayerhofer

Steve McElhiney

Josh McEnany

Mandy McMeen

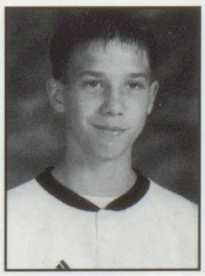

Chris Melchert

Jennifer Meyer

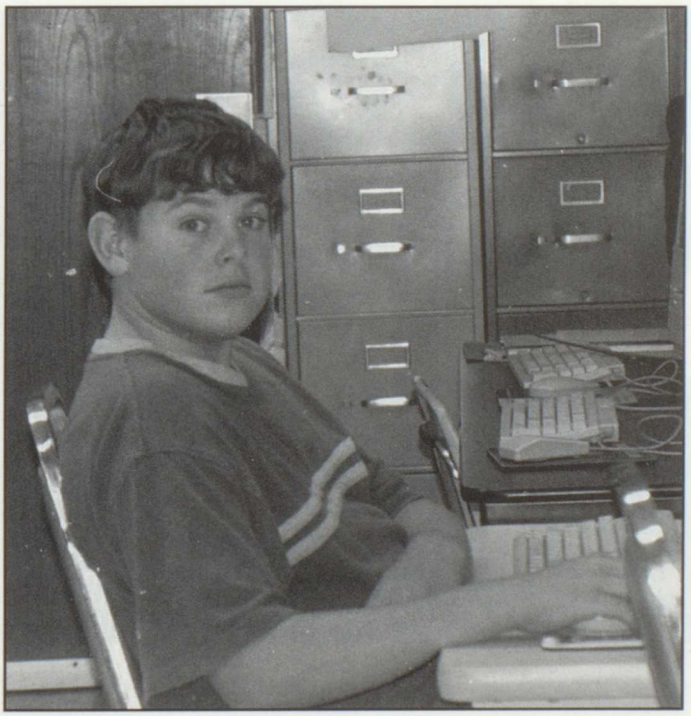

During DST **Clayton Spinler** spends time on the internet.

Tina Meyerhoff

Amber Miller

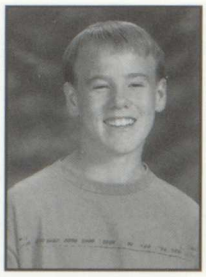

Nick Moore

Steve Clasen builds the set for the fall play.

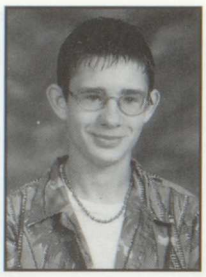

Tom Moore

Kathi Morris

Kristen Moss

Ashley Myers

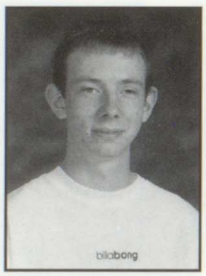

Brian Negus

Audrey Neymeyer

Danielle Nuti

Eden Olsen

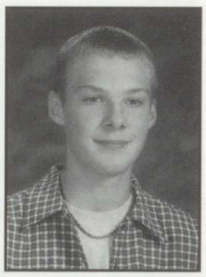

James Onken

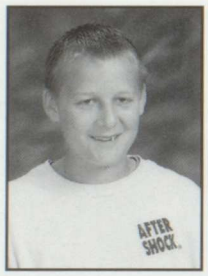

Wayne Paarmann

Jenny Paxton

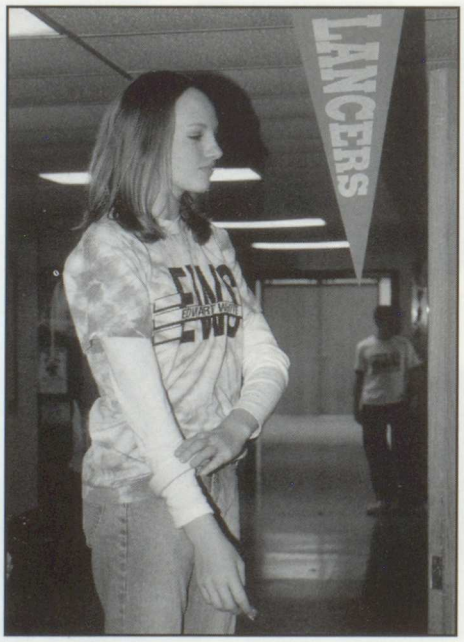

Molli Hermiston towers above freshmen hall.

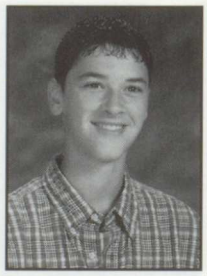

Eric Percuoco

Brittany Petty

Katie Phillips

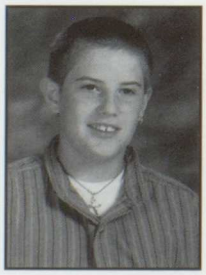

Ken Phillips

Kasey Plunkett

AJ Poirer

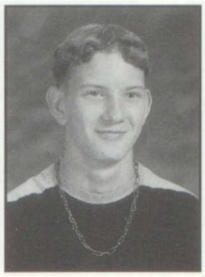
Travis Presto

Skip Puckett

David Puffinbarger

Brianne Pumphrey

Becky Ranfeld

Amanda Rayls

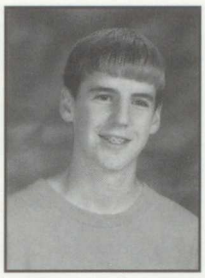
Nick Reed

Valerie Reed

Kyle Rehn

Noel Reno

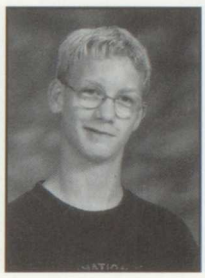
Lucas Ricketts

Hollianna Robbins

Jessica Rollins

Derek Rude

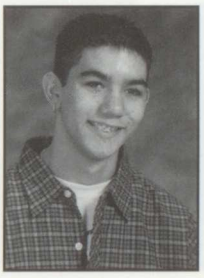
J.B. Ruiz

Brittni Ruser

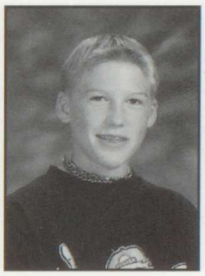
Ryan Schabilion

Tony Schadel

Shae Statser and **Bernadette Haas** chow down in the lunch room.

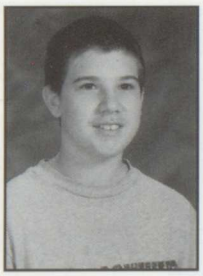
Shawn Schafer

Dane Schneckloth

Lindsey Schneckloth

Megan Schneckloth

Hans Schnekloth

Chelsea Schwarz

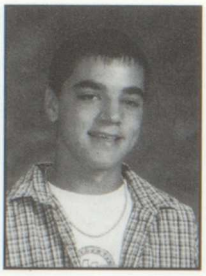

Adam Seligman

Jeanna Sheedy

Kimi Shipman

Erin Shively

Brittany Sievers

Stephanie Skinner

Katie Slama

Emily Soenksen

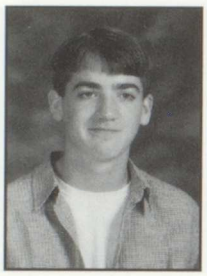

Shawn Spencer

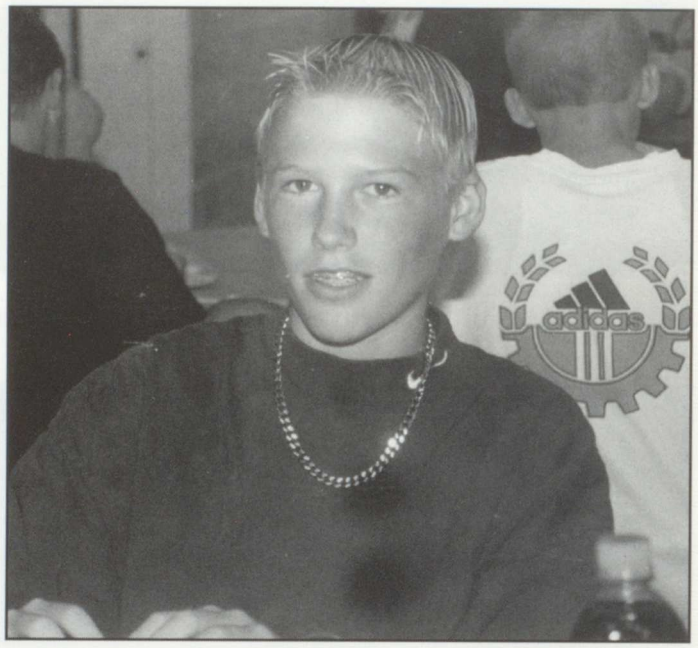

Ryan Schabilion is bling bling with his silver jewelry.

Justin Speth

Clayton Spinler

Shae Statser

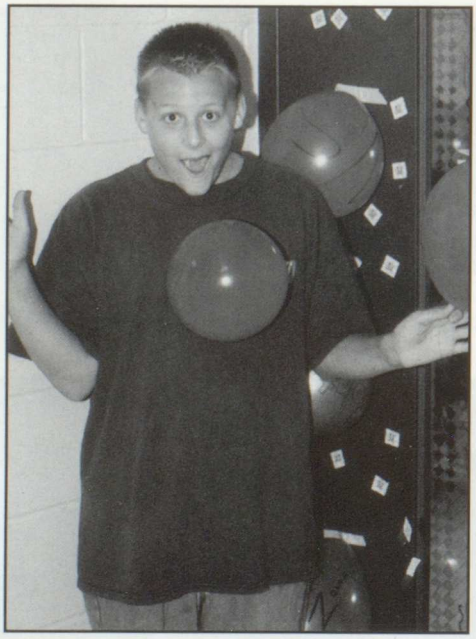

Wayne Paarmann is mesmerized by the size of his heart.

Chris Steffe

Ashley Stoltenberg

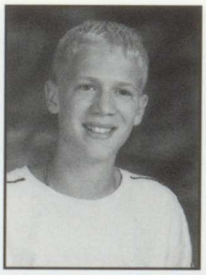

Ryan Stoltenberg

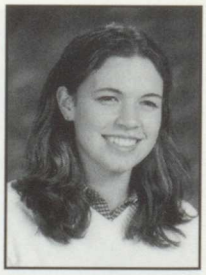

Niki Story

Kendra Suiter

Matt Swanson

Tara Tague

Tony Tandeski

Jessica Thomas

Sam Thornburg

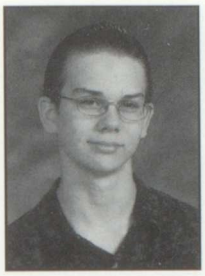

Chuck Tobey

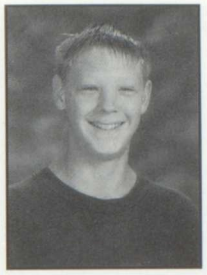

Jason Tressel

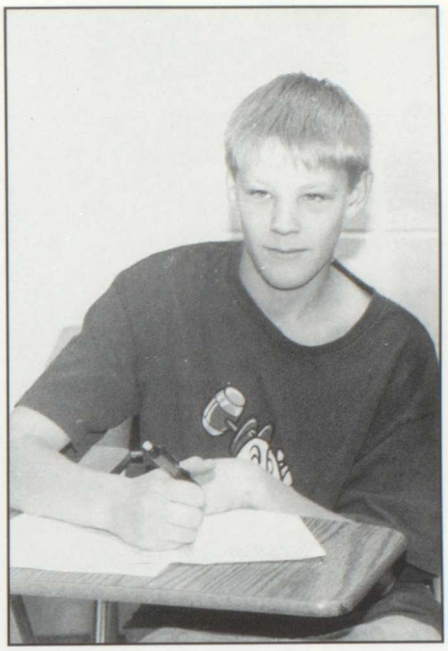

Jason Tressel is hard at work.

Bridget VanDenBerghe

Kristy VanPatten

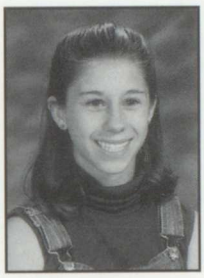

Jessica Viner

Zach Volrath

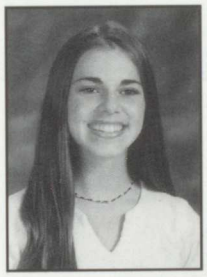

Sarah Von Maur

Nate Wagner

Nichole Wagner

Emilie Ward

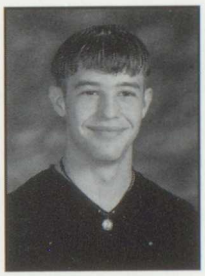

Cole Weatherwax

Jordan Weber

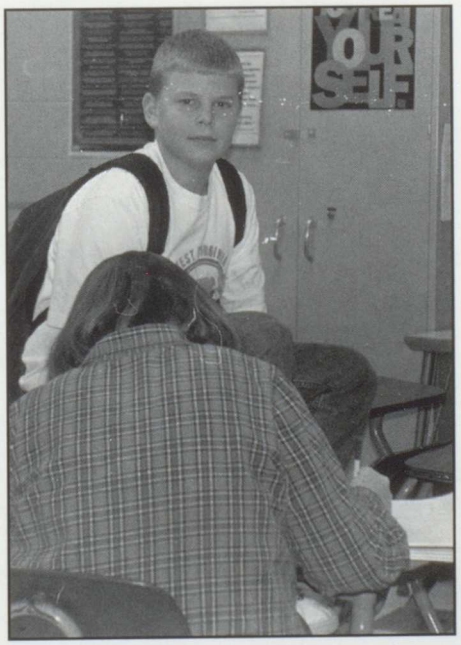

Justin Speth shows his rebellious side by sitting on the desk when told not to.

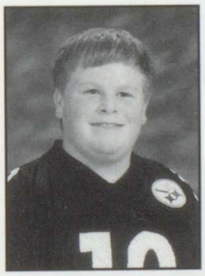

Jed Wendell

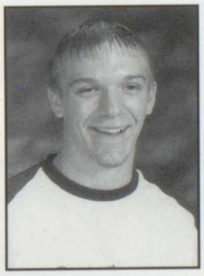

Nate White

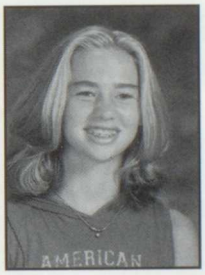

Amanda Wilford

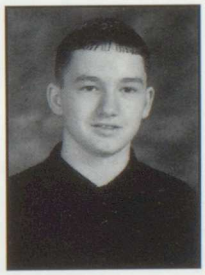

Chuck Williams

Ashley Whitter

Trenton Wolbers

Bekah Woodard

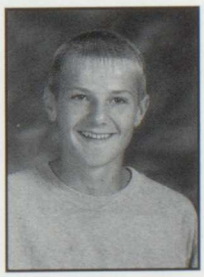

Travis Zeimet

FRESHMEN CANDIDS

Alison Holland and **Katie Phillips** get ready for the big game.

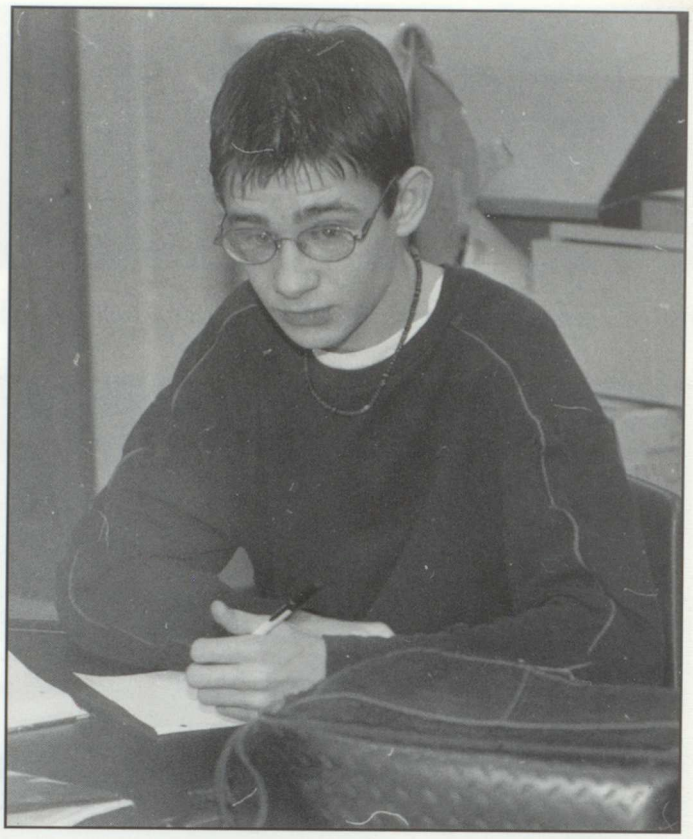

Tom Moore is hard at work trying to get his assignment completed before the end of class.

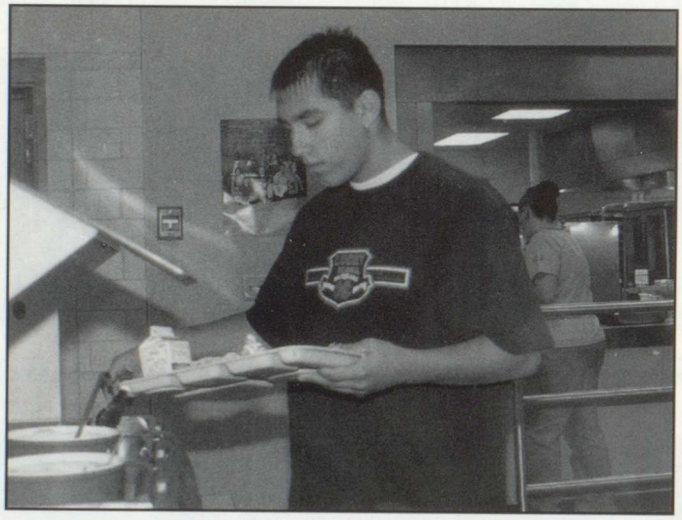

Justin Sandberg looks hungry.

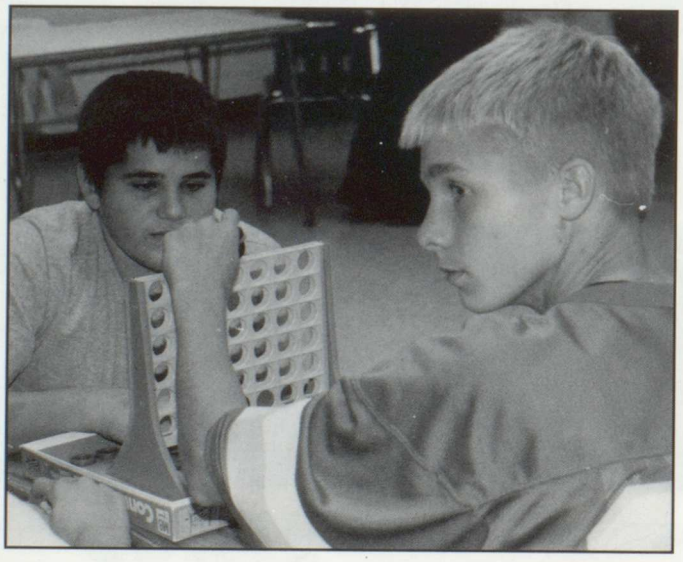

Kevin Clark and **Shaun Logan** play a challenging game of Connect Four.

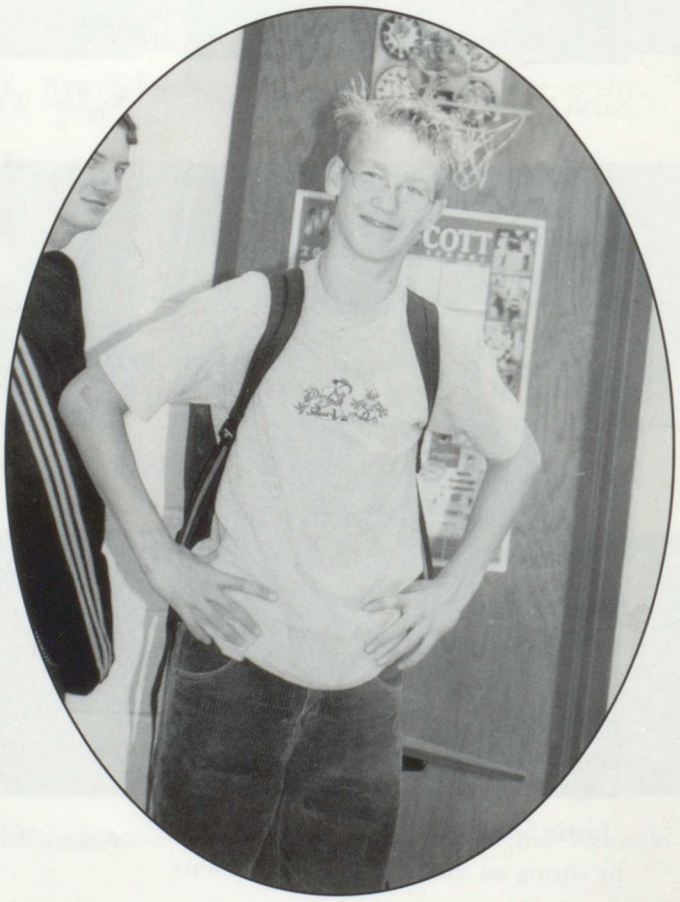

Lucas Ricketts shows off for the camera.

CLASS OF 2004

FRESHMEN

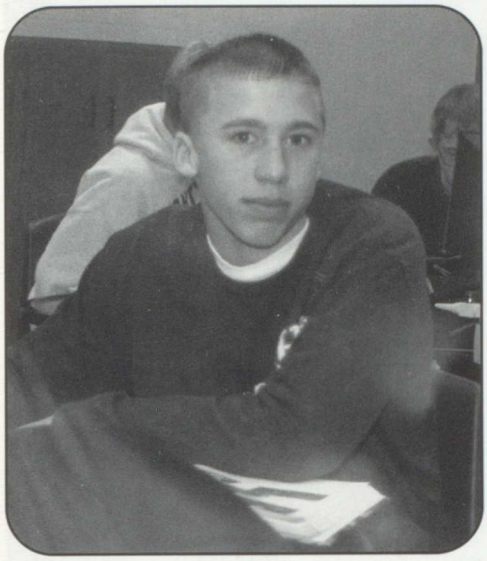

Shane Carter really doesn't appreciate his picture taken.

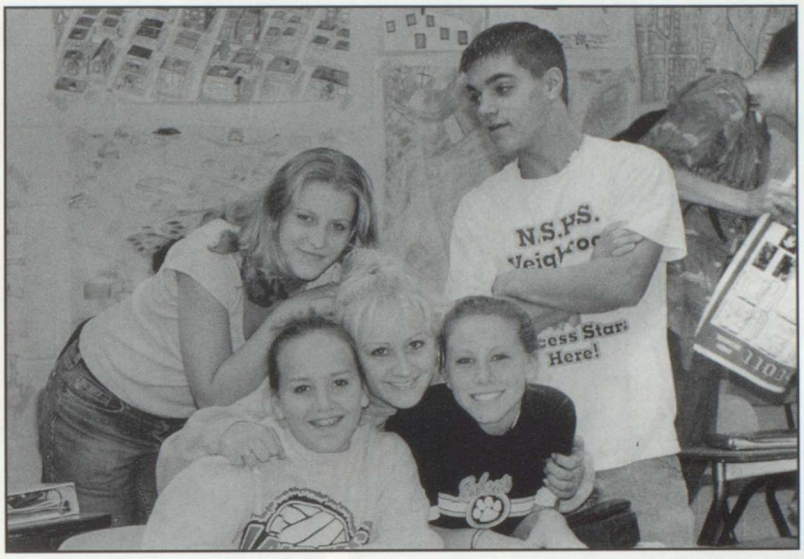

Adam Seligman is getting ready to lay the MAC down on **Tara Tague, Jessica Thomas, & Lindsey Schneckloth.**

This year has been great!!!
-Tara Tague

I have had a lot of fun and I'm looking forward to next year.
-Krista Leigh

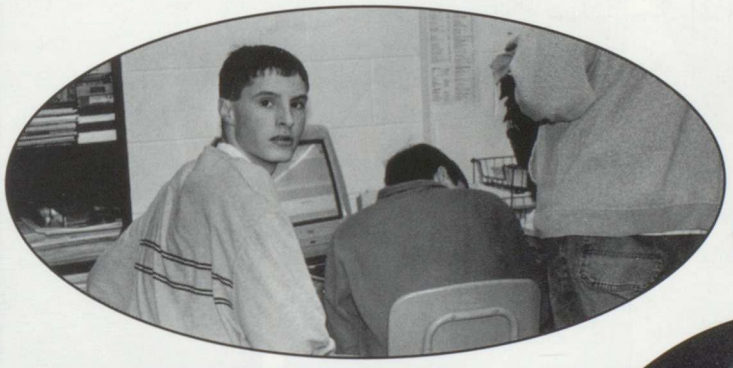

Ryan Greving says, " It's not what you think, we're just surfing the net."

LANCERS

Adrienne Hoffman and **Molli Hermiston** show the before and after for a braces commercial.

Krista Leigh becomes excited when she hears the latest gossip.

FRESHMEN CANDIDS

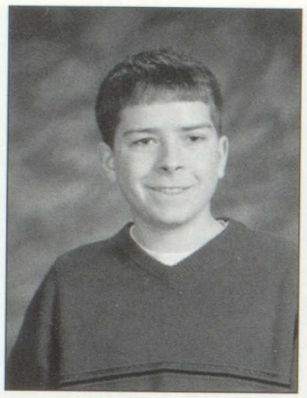

Kyle Ganzer

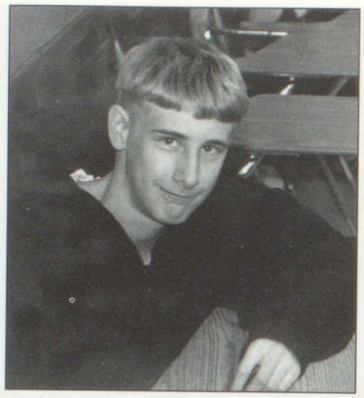

Dustin Finnegan

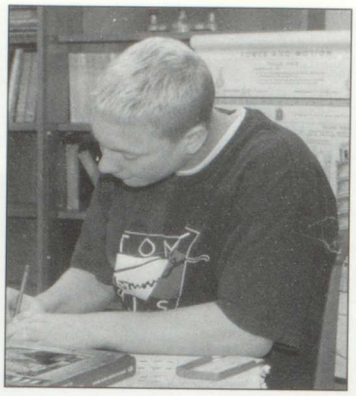

Sam Thornburg

Joyce Ferry

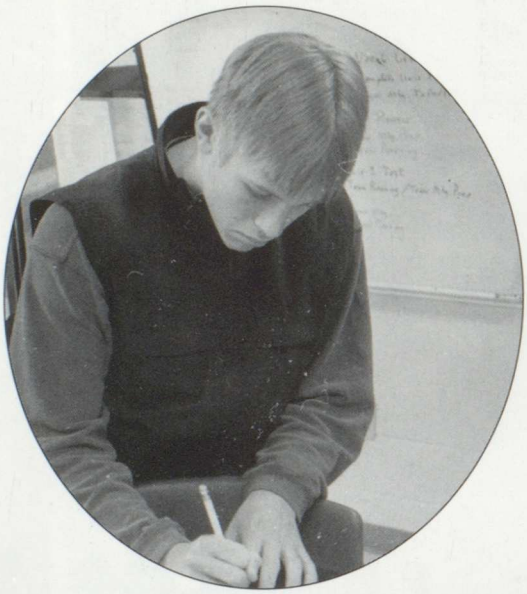

Ben Dau tries to memorize the table of elements.

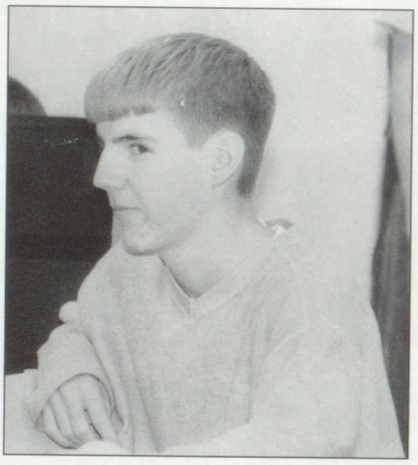

Nick Reed

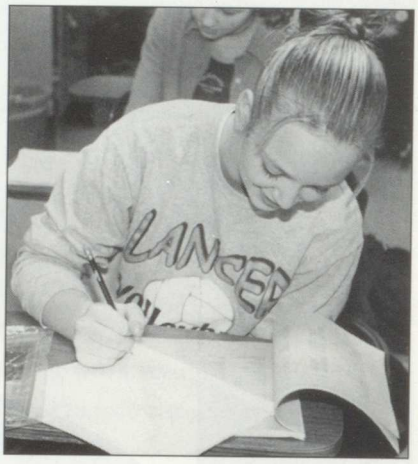

Erin Shively

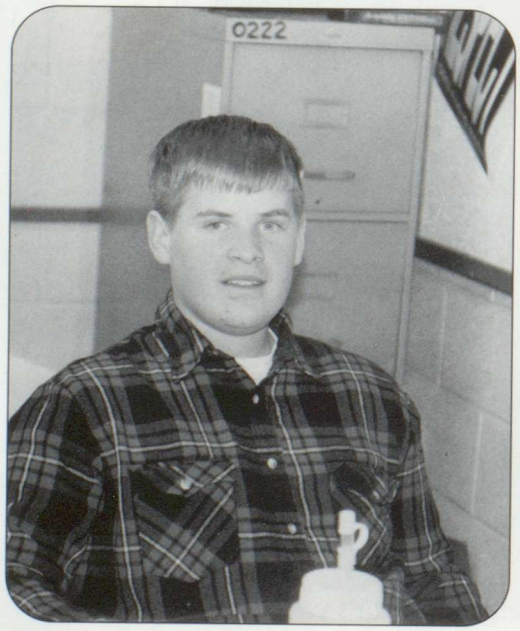

Andy Liske

What was your biggest fear coming into high school?

"I wasn't scared. I ain't scared of nothing or nobody."
- Kenny Berhenke

"I was just scared of having too many chicks all over me."
-David Jones

"Getting stuffed in trash cans by upper classmen."
-Valerie Reed

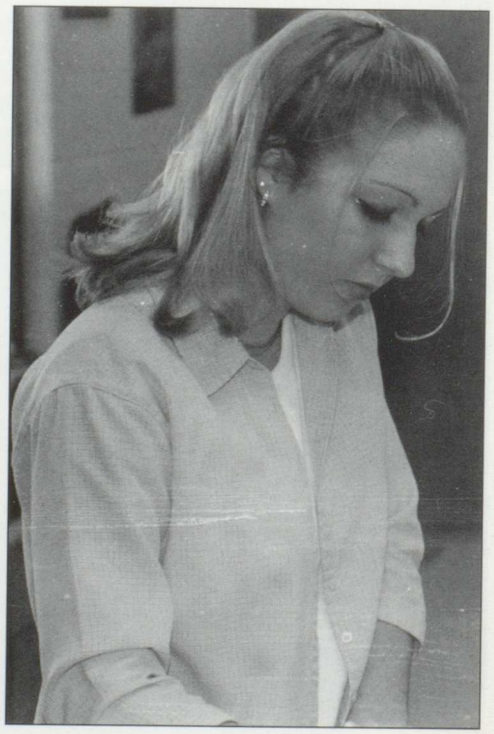

Kendra Suiter looks confused as she does her homework.

Jade Engler studies.

It's 3:04 and **Lauren Hundley** prepares to leave school.

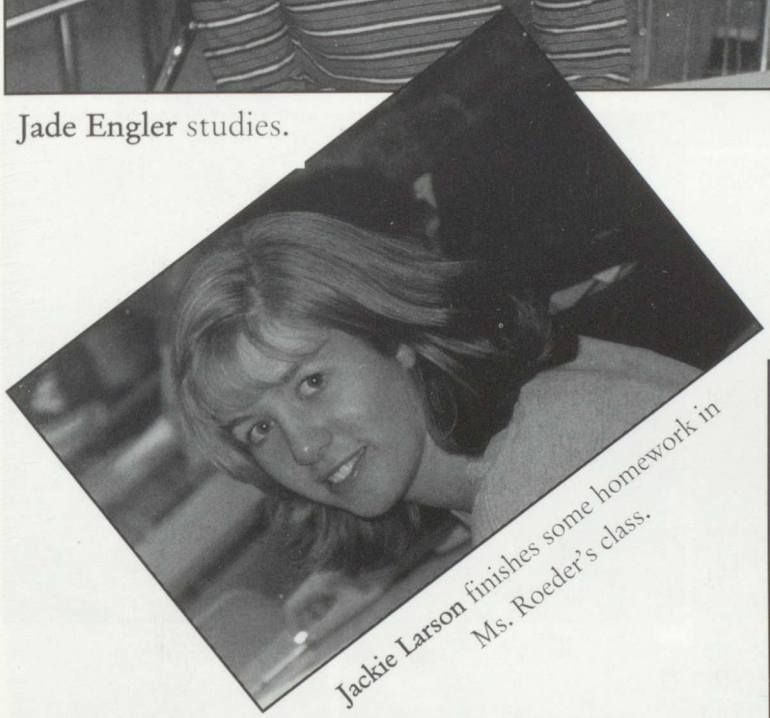

Jackie Larson finishes some homework in Ms. Roeder's class.

Jessica Rollins shows her childish side.

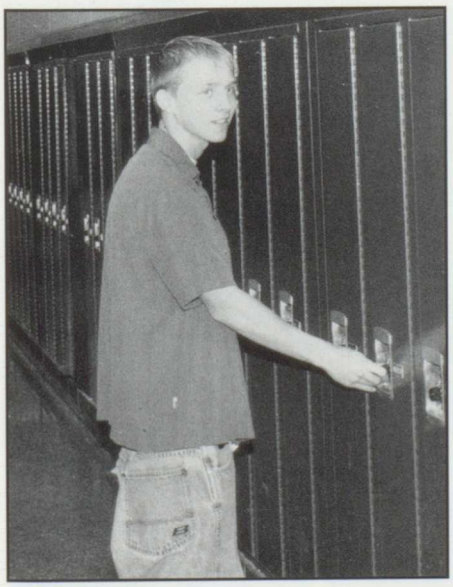

Ryan Marshall stops by his locker.

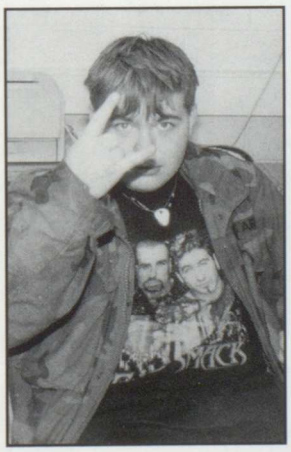

Steve Carlson sits in class and waits for it to end.

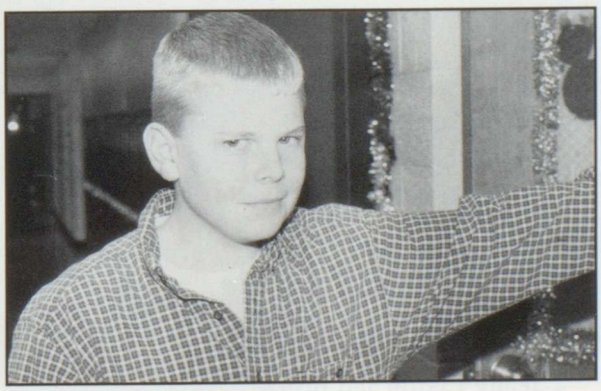

Justin Speth waits in the hall for his friends.

FRESHMEN CANDIDS

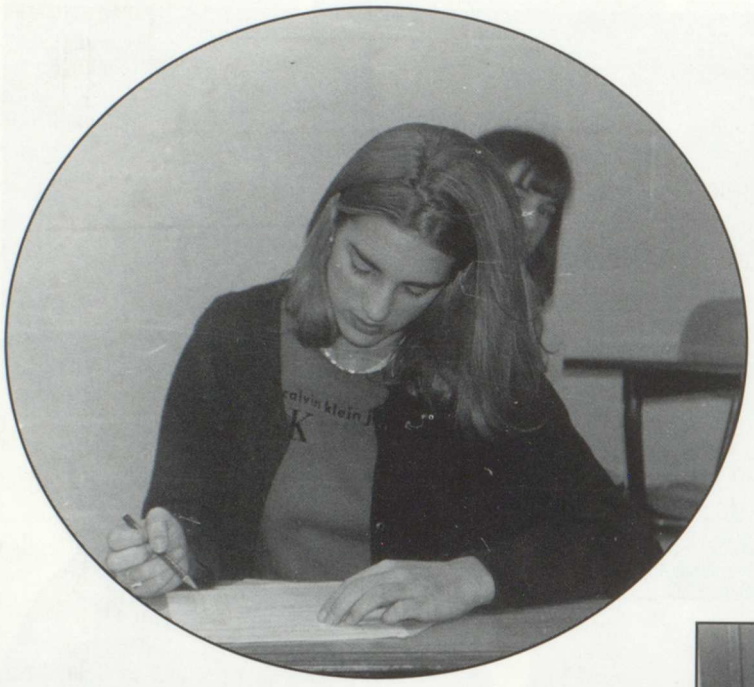

Krystal Gorsh tries to get an "A" on her test.

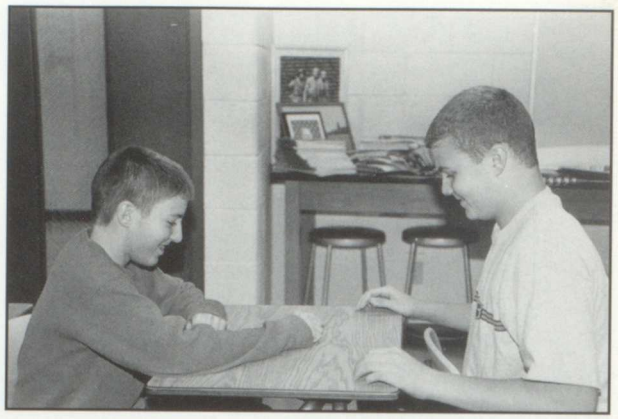

Tony Schadel and **Kyle Rehn** try not getting caught writing on the desk.

Who is your favorite senior?

"Adam Ott. He's a good guy."
-Nick Matje

"Jay Jurgens. He makes a fool of himself."
-Vaughn Ehrecke

"Jon Griggs. I like his sideburns."
-Dana Kirby

"Kim Rudd. She is hot."
-Dane Schneckloth

Kristen Moss and **Kristena Easter** play a duet on the piano.

Jenny Paxton and **Brittany Petty** come together for a Kodak moment.

Casey Dean and **Steve Baumer** work with **Dustin Davis** in English class for their class project.

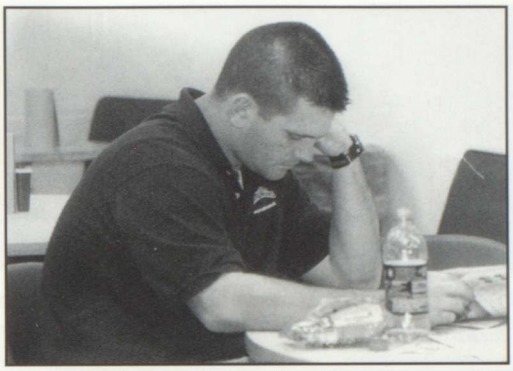

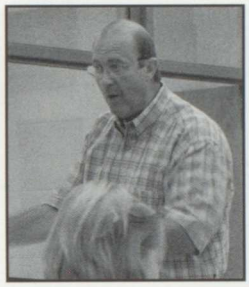

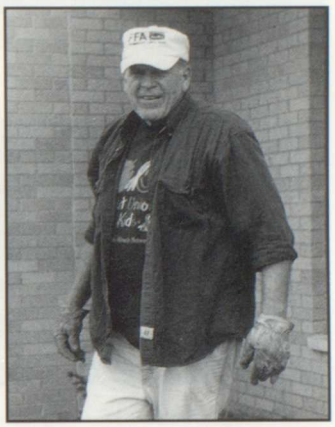

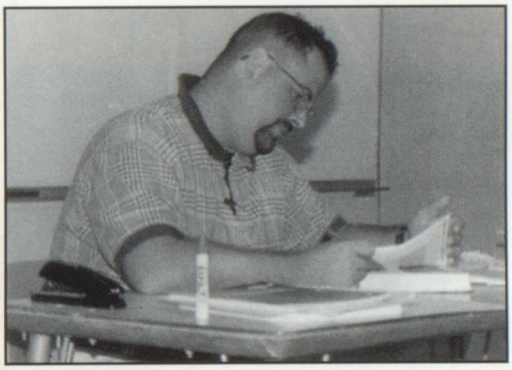
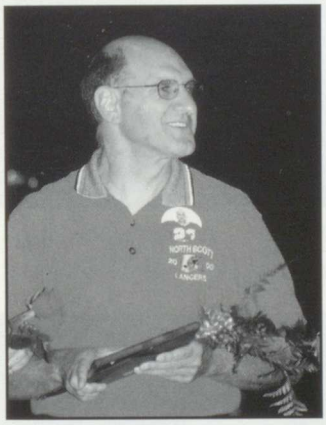

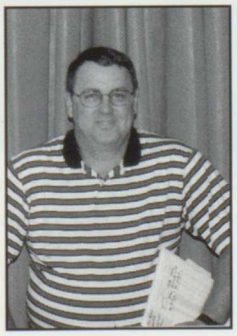

2000 - 2001 NSHS Staff

Dan Anderson
Band

Kerry Anderson
Counselor

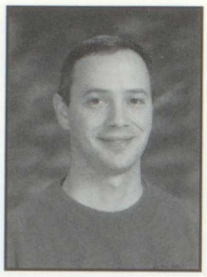

Paul Beatty
Social Studies

Dean Birkhofer
Math

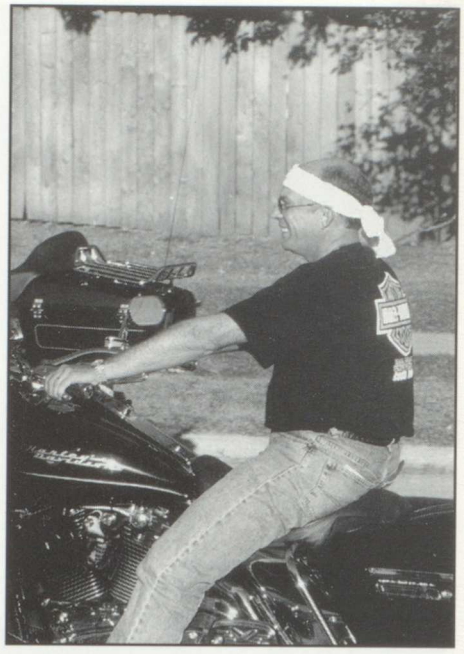

Mr. Wood shows off his HAWG in the homecoming parade.

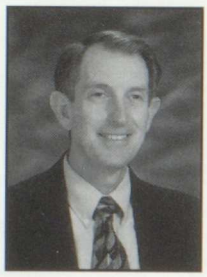

Jim Boland
Counselor

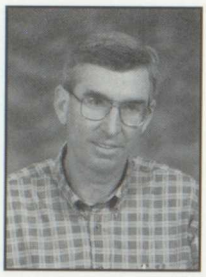

Mike Brown
Science

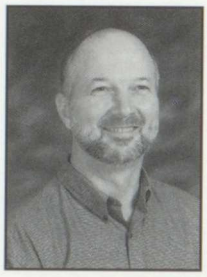

Ron Brown
Math

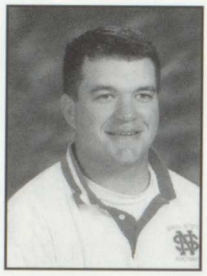

Brent Buttjet
Phys Ed

Janet Carroll
Special Ed

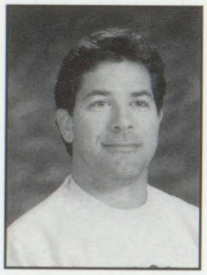

Jay Chelf
Math

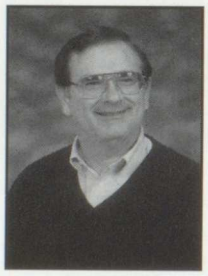

Quentin Coffman
Librarian

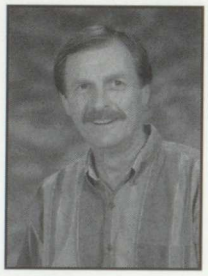

Gene Conrad
Project Ready

Tom Dailey
Phys Ed - Health

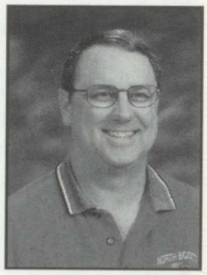

Randy Denner
Social Studies

Mr. Birkhofer is caught off guard. I wonder what was on his computer?

Kristin Doonan
English

Becky Edmundson
Health

Maureen Fletcher
Spanish

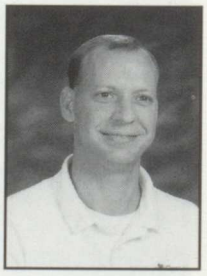

Neal Green
Special Ed

Joe Greenwood
Business

Chad Guge
Social Studies

Marcia Hartman
Computers

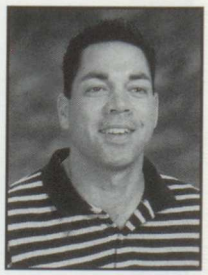

John Hawley
Spanish

Karri Heath
English

Glendena Heiman
Science

Richard Heiman
TAG

Denny Hennigan
English

Nick Hobbs
Principal

Judith Jacobs
English

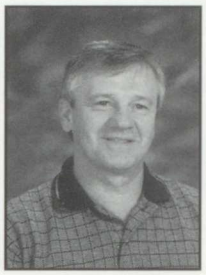
Dennis Johnson
Athletic Director

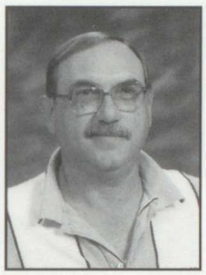
Jon Jutting
Special Ed

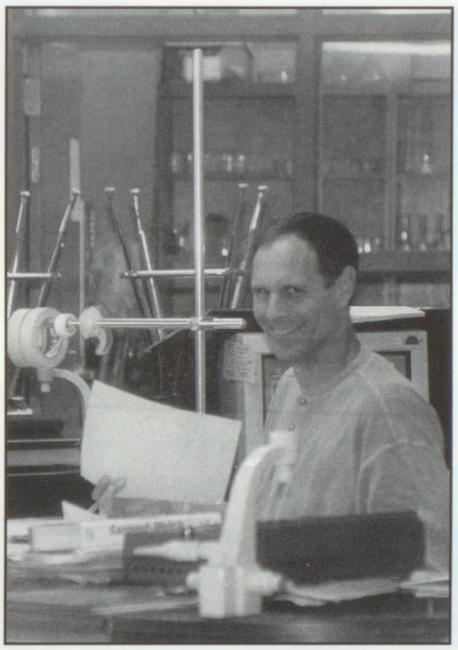
Mr. Newmister puts on a textbook smile for the camera.

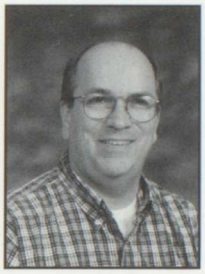
Bill Kessinger
Band

Judy Kietzman
Business

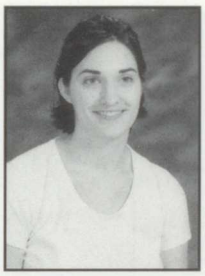
Joanna Kluever
English

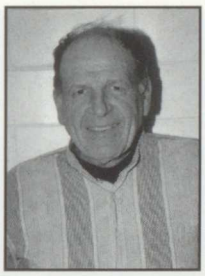
Eldon Koch
Vocational Agriculture

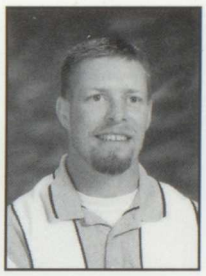
Eugene Kreiter
Special Ed

Betty Kube
Math

Carrie Lane
Business

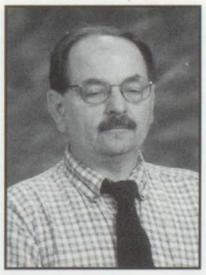
Dave Marshall
Industrial Arts

Dan Mashek
Phys Ed - Health

Mac McDonald
Social Studies

Anita Meador
Special Ed

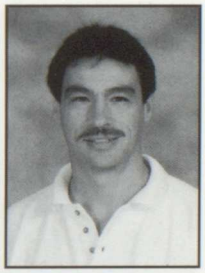
Brad Merrick
Science

LouAnn Mohr
Special Ed

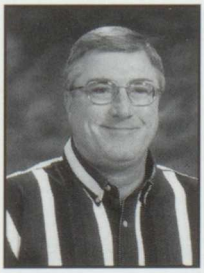
Steve Mohr
English

Nancy Moore
Home Economics

Jeff Newmeister
Science

Tracee Orman
English

Steve Parmley
Math

Beth Pearson
Foreign Language

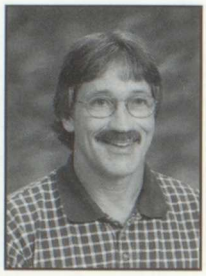

Bernie Peeters
Art

Marcie Perez-Stipes
Foreign Language

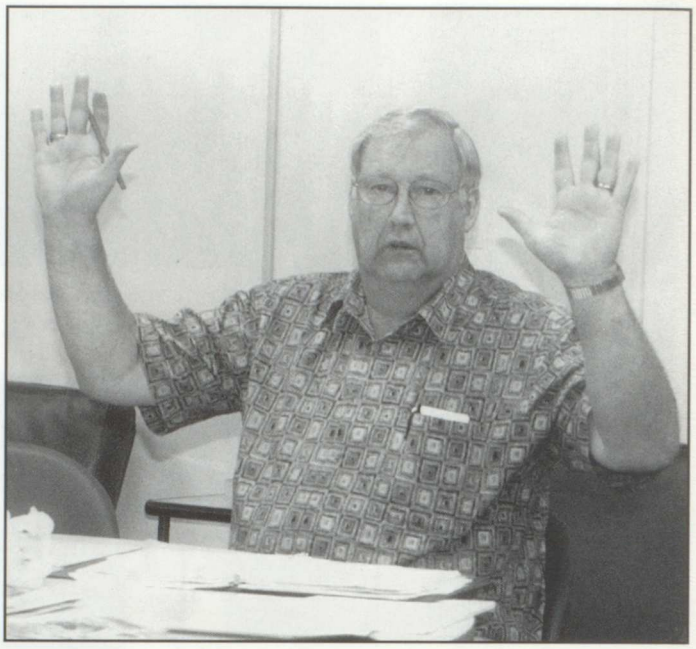

Mr. Ryan surrenders and says, "Greetings, please don't hurt me satch."

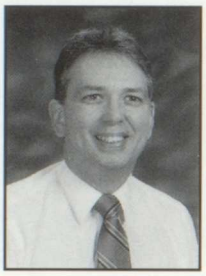

Harvey Perrine
Industrial Arts

Lori Potts
Music

Heather Reedy
Math

Trish Reisener
Counselor

Brent Reissen
Social Studies

Sarah Roeder
Business

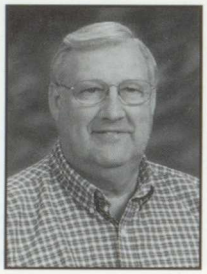

Deac Ryan
Business

Joni Schneider
Art

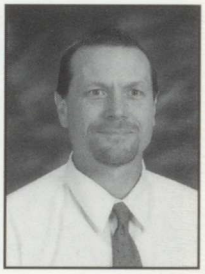

Randy Schrader
Dean of Students

Jan Sebastian
Special Ed

Nancy Shileny
Foreign Language

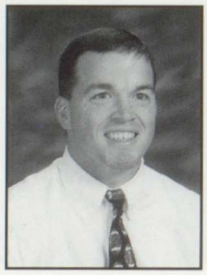

Ken Slater
Counselor

Sarah Soenksen
Special Ed

Christine Spangler
Science

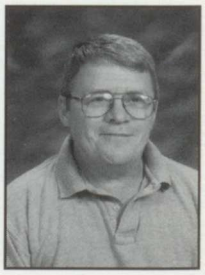

John Staver
Driver's Ed

Sally Tobin
Special Ed

Kirk Vandecar
Industrial Arts

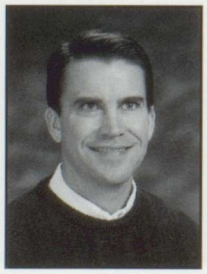

Aaron VanDyke
Science

Rusty Van Wetzinga
Social Studies

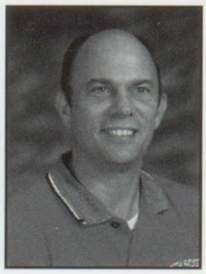

Frank Wood
Associate Principal

Carol Arpy
Kitchen Staff

Marcia Bortleson
Custodian

Mary Ann Braden
School to Work

Lana Buswell
Library Aide

Mr. Meadows hides and waits for his next victim.

Nancy Carpenter
Kitchen Staff

Virginia Dailey
Custodian

Dale Dammann
Custodian

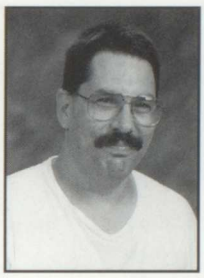

Ralph Duree
Custodian

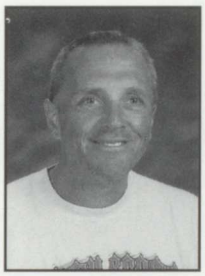

Dick Erps
Custodian

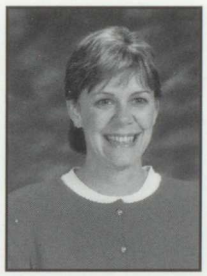

Stephanie Flater
Kitchen Staff

Regina Foster
Kitchen Staff

Beth Frye
Music Aide

Tina Ganzer
Food Service

Judy Hovey
Special Ed Aide

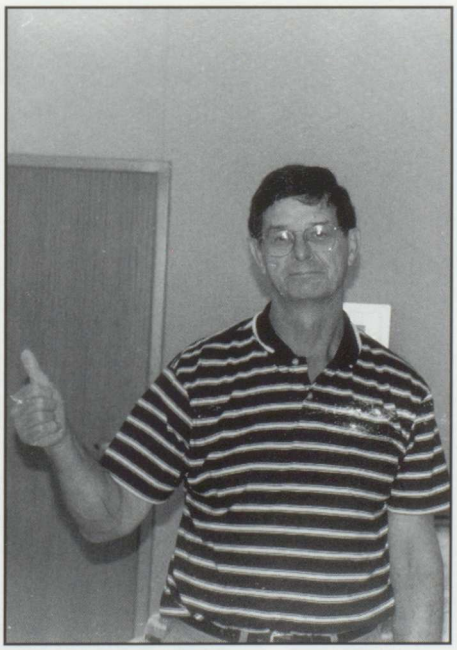

Mr. Vis gives the cafeteria a thumbs up.

Nancy Hunt
Guidance Secretary

Jerry Jensen
Special Ed Aide

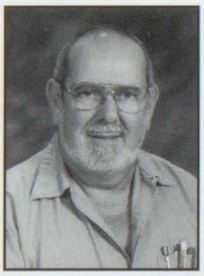

Denny Jones
Custodian

Myra Kreiter
Secretary

Carole Lane
Custodian

Cherie Leigh
Custodian

Connie Lopshire
Lunch Aide

Mike Meadows
Court Liason Officer

Tammy Olive
Kitchen Staff

Jan Rathjen
Kitchen Staff

Kay Santee
Kitchen Staff

Karen Skaala
Principal's Secretary

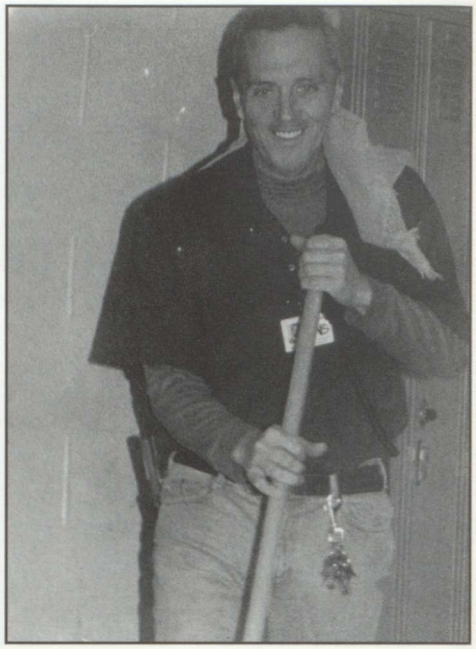

Mr. Erps sweeps the halls.

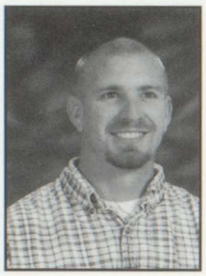

Carey Sodawasser
Special Ed Aide

Kitty Stender
Kitchen Staff

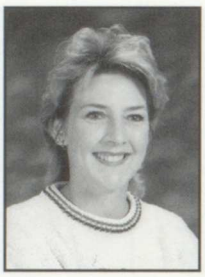

Angela Swarts
Kitchen Staff

Stacey Swarts
Kitchen Staff

Angie Tressel
Kitchen Staff

Linda Tuftee
Nurse

Kathi Washam
Secretary

Jodi Williams
Study Hall Aide

Barb Wilson
Kitchen Staff

Mrs. Ganzer looks up from her computer.

Mrs. Washam enjoys her job.

Academic Excellence

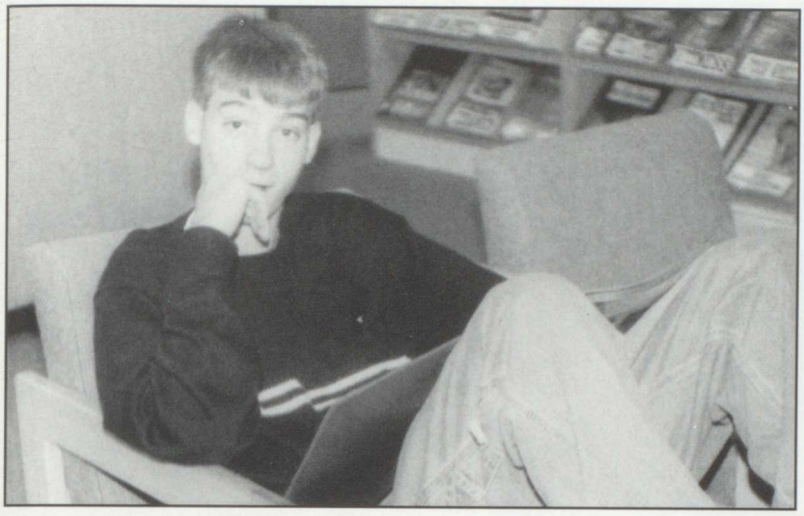

Ryan Weber relaxes in the library.

Shannon Kramer gets ready for class.

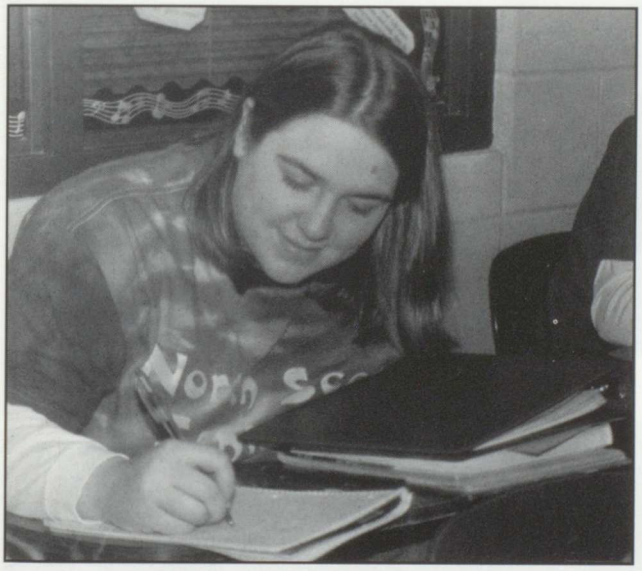

Mandy Sebastian works on her homework.

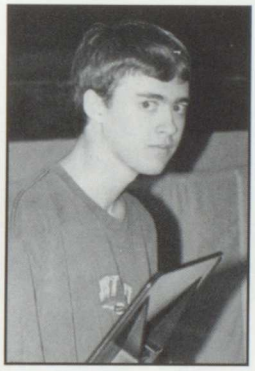

Pat Trainer

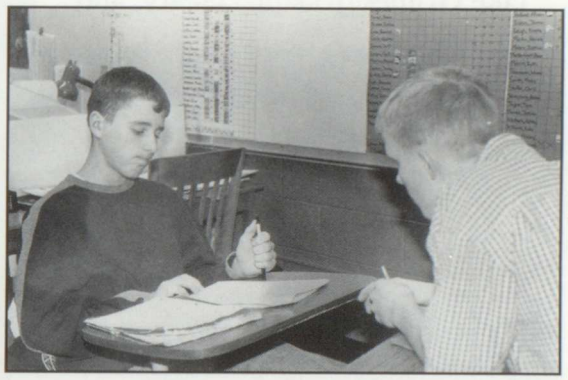

Giles Looney helps **Nolan Bader** do his homework.

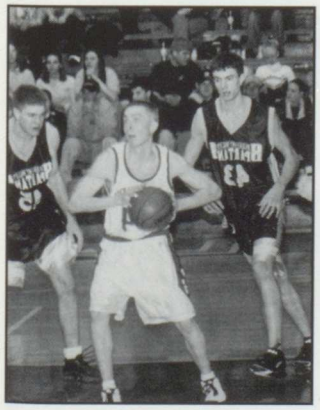

Jason Less gets the rebound.

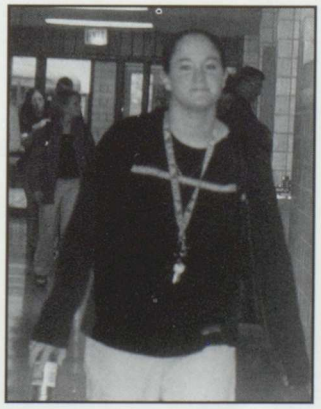

Mem Schrader walks down the hall.

Michelle Nielsen and **Brian Viner** and the rest of the band show their school sprit at a basketball game.

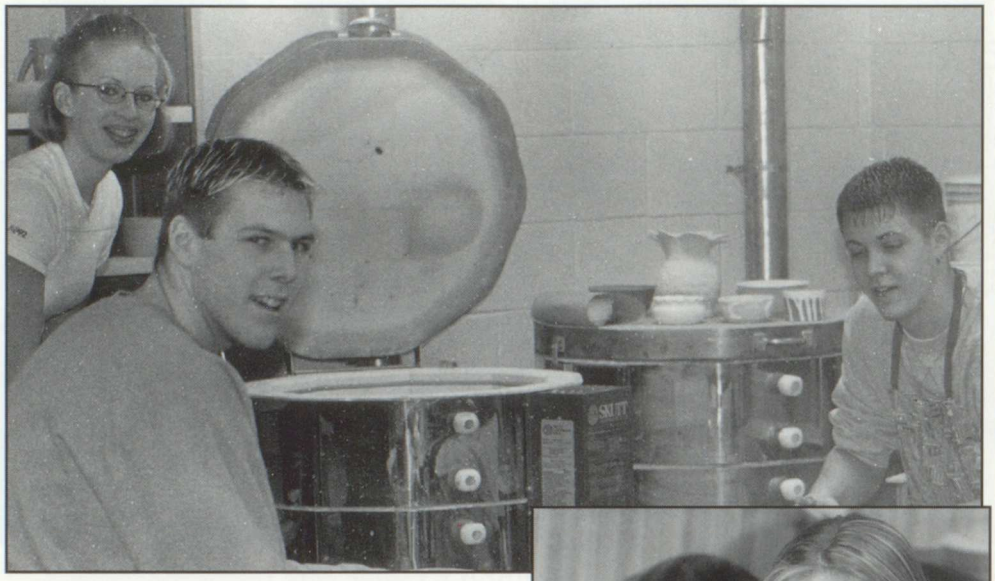

Jake Grimes, Johanna Geary, and Tony Vicary get in touch with their artistic side.

"Make it a great day or not, the choice is yours."

Laura Schoon takes the money and runs.

Regular Daily Schedule

8:00 - 9:36 Period 1
9:41 - 11:05 Period 2
11:05 - 11:35 A Lunch
11:40 - 1:04 Class 3 & 7

11:10 - 12:00 Class 3
11::35 - 12:00 B Lunch
12:04 - 1:04 Class 3
11:10 - 12:34 Class 3
12:00 - 12:25 C Lunch
12:30 - 1:04 Class 3

11:10 - 12:34 Class 3
12:34 - 1:04 D Lunch

1:09 - 2:33 Period 4

2:38 - 3:05 DST

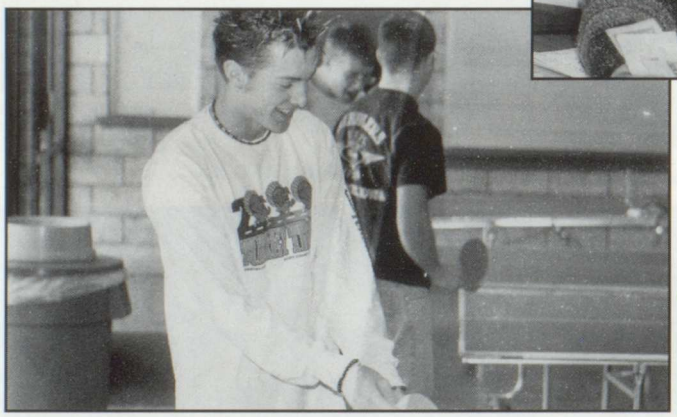

Reese Saunders does his best impression of Forrest Gump.

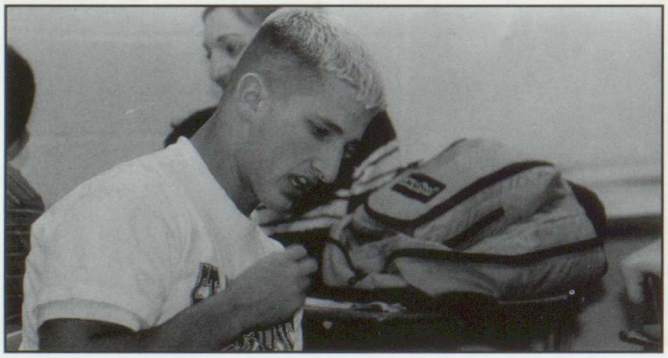

Joe DeLuca concentrates on his reading during class.

Senior Tyler Esbaum enjoys his free transportation.

North Scott High School
Mission Statement

The purpose of North Scott High School, a progressive educational community blending rural and metropolitan opportunities, is to empower students to become responsible, productive citizens in a changing global society by delivering multi-faceted learning experiences in a safe, well-maintained, and respectful environment.

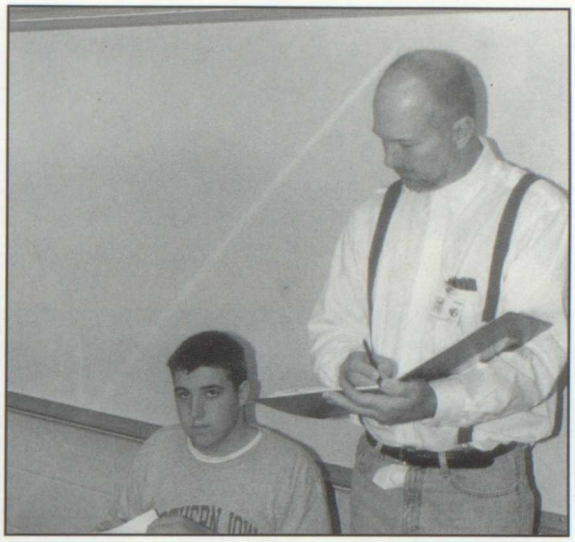

Mr. Brown checks **Josh Baumer's** math assignment.

Carly Kitchell sits in the hall.

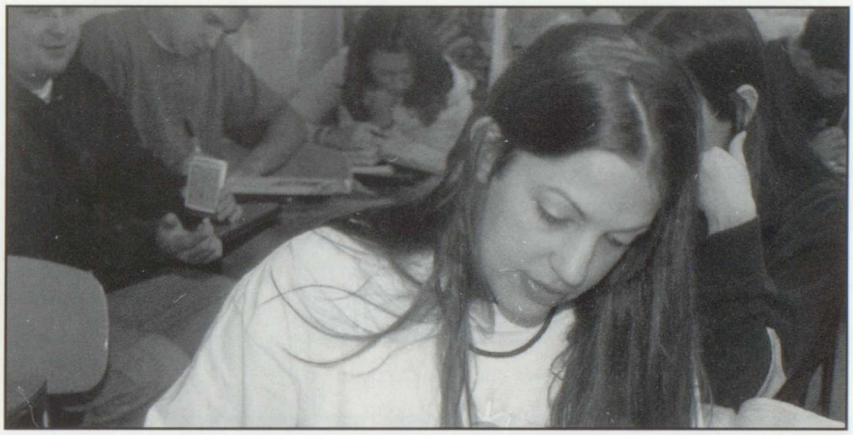

Kristen Hulsen works diligently on her assignment.

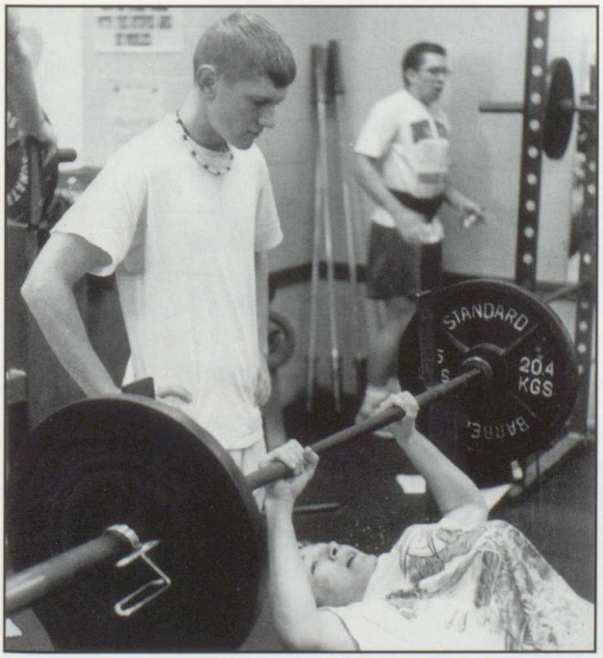

Eric Mundt and **Jimmy Christensen** lift weights.

Alicia Liske smiles as she tries to figure out what the correct answer is.

Talented & Gifted

The sophomore team shows off their trophies.

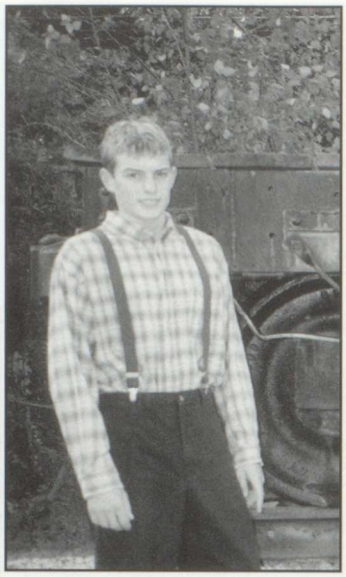

For his project, **Chris Green** researched the history of Bettendorf.

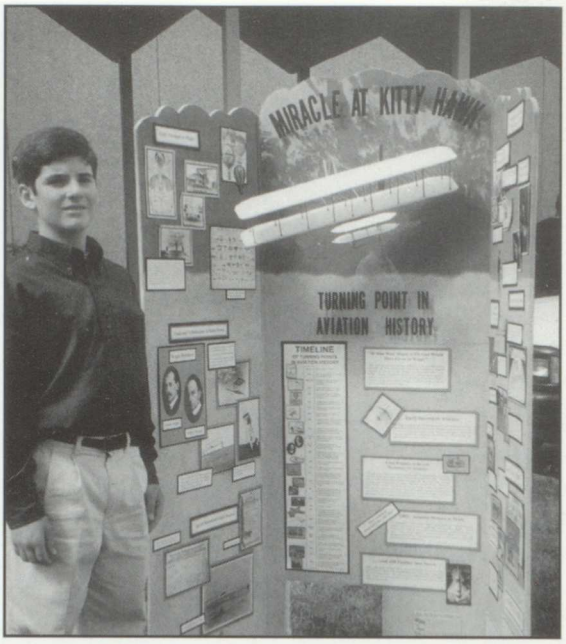

Brian Claeys displays his History Day project.

Future Problem Solvers

History Day

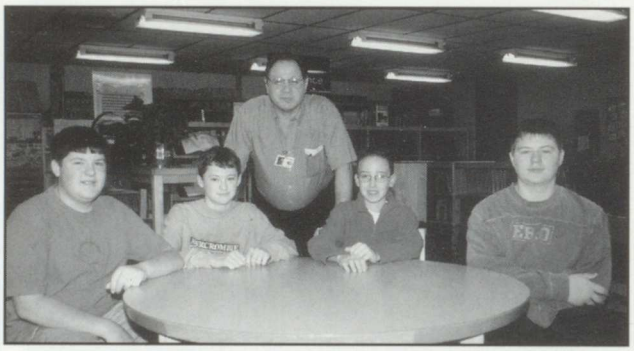

Freshman Team: Tony Tandeski, Alex Cahill, Hans Schnekloth, and Derek Rude

Senior Team: Mem Schrader, Mandy Sebastian, Kristen Hulsen, Karen Hohnecker, and Laura Schoon

Sophomore Team: Sheila Farrey, Carolyn Schoon, Leslie Schnack, Amber Jansen and Laura Bader

"Future Problem Solving at state was fun every year...except for one."

Karen Hohnecker

"My most memorable experience was talking to the WWII veterans."

Tony Tandeski

"It is a great activity; it works your mind and can be fun. Not to mention, it looks good on a college application."

Derek Rude

The Lance

Amanda Asmussen thinks of story ideas.

The Staff: J. Lavin, C. Halberg, T. Carter, A. Meyerhoff, J. Wagoner, J. Hemphill, A. Massey, A. Asmussen, L. Simon, V. Teagarden, V. Meyer, K. Baker, W. Rebman, V. Farley, R. Shively

Kelly Goble relaxes reading *The Lance*.

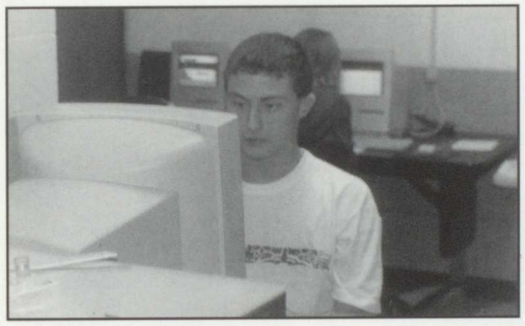

Chuck Halberg works diligently on his story.

The Lance is a student produced monthly newspaper. It has 12 page editors. Tri-Co publishes the newspaper. Mrs. Orman is *The Lance* advisor.

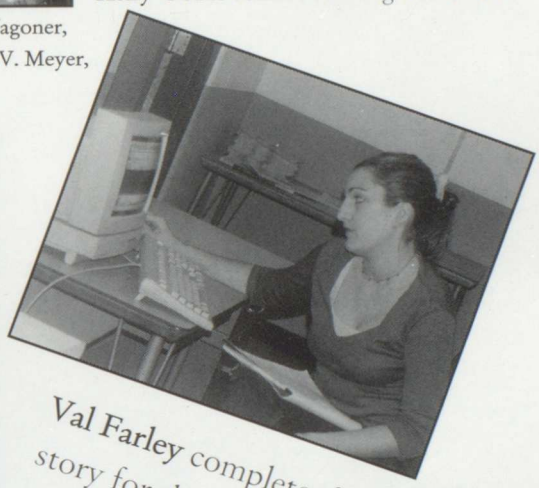

Val Farley completes her story for the next issure.

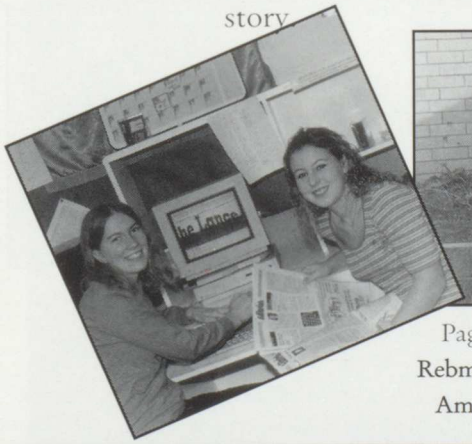

Page editors: Diane Hultquist, Allison Massey, Will Rebman, Valerie Teagarden, Tate Carter, Jana Hemphill, Amy Meyerhoff, John Wagoner, Amanda Asmussen.

Jami Lavin proofreads her story.

" I have learned the responsibility of being in charge of a paper and being in charge of a paper and being credible to what is in *The Lance*."

Diane Hultquist '01

"The staff had to adjust to a new advisor and I think the transition has been challenging, but I think we are making positive changes."

Advisor Mrs. Orman

"My most memorable moment is seeing the first issue of *The Lance* that I was Co-editor for."

Jana Hemphill '01

The Shield

The Yearbook is created by selected students. The staff designs pages, sells ads, and takes and develops pictures. Mr. Hennigan is the advisor.

Valerie Teagarden spends her spare time in the publications office.

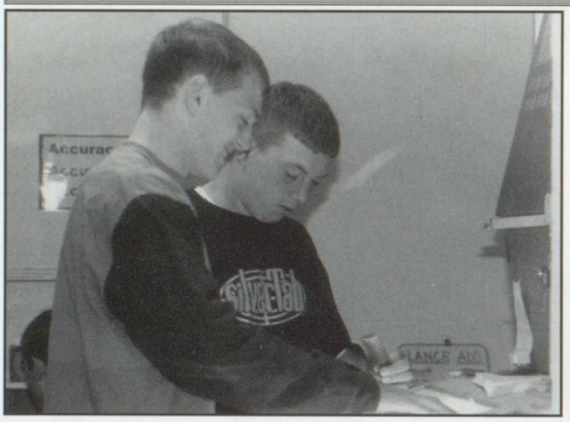

Bobby Gronewold and **Brian Linnenbrink** pretend to work on the yearbook.

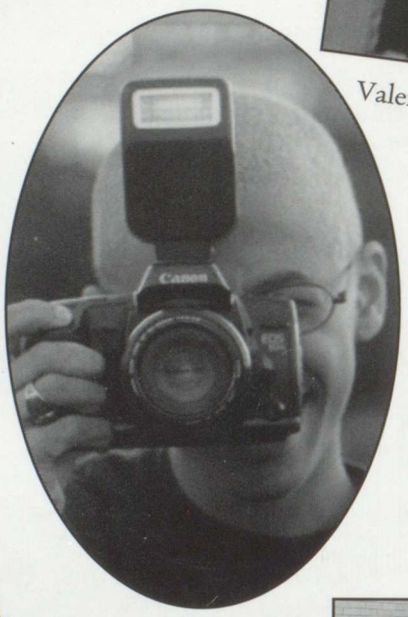

Larry Simon takes another picture.

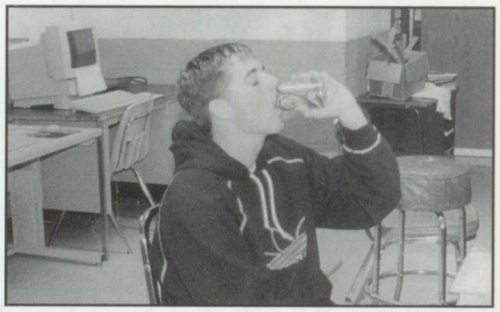

Andy Cunningham drinks a Dew during an early morning yearbook class.

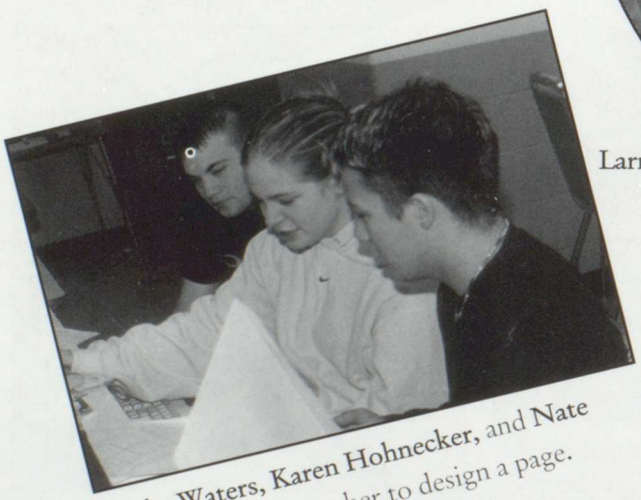

Luke Waters, Karen Hohnecker, and **Nate Mohr** work together to design a page.

"The year book class is absolutely exhilarating."
Luke Waters '02

K. Hohnecker, V. Teagarden, K. Flenker, E. Judkins, C. Green, B. Linnebrink, B. Reth, L. Simon, A. Nolan, J. Wagoner, L. Waters, W. Larson, J. Kietzman, A. Cunningham, J. Johnston, M. Schrader, A. Wallace, J. Lacey, M. Reed, N. Mohr, C. Bleymeyer, B. Gronewold.

"I signed up for Yearbook because it sounded like fun. The class has awesome people in it, and it's a chance to be creative."

Chelsea Bleymeyer '01

"The most interesting moments are watching Mr. Henningan's blood pressure rise."

Karen Hohnecker '01

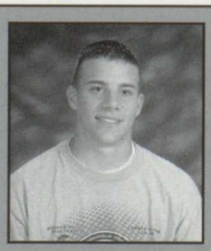

"It takes teamwork to put together a quality yearbook."

Adam Nolan '02

Math Tutoring

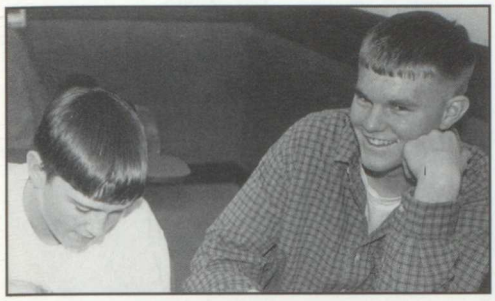

Andy Wallace with his smile shows a student how to figure out the problem.

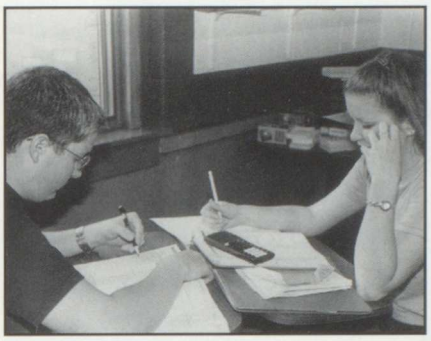

Tom Moorehead helps a student solve a tough math problem.

MATH TUTORING IS ADVISED BY MS. REEDY. THE TUTORS ARE CALCULUS STUDENTS. THEY TUTOR VARIOUS STUDENTS IN ANY MATH CLASS WANTING ASSISTANCE.

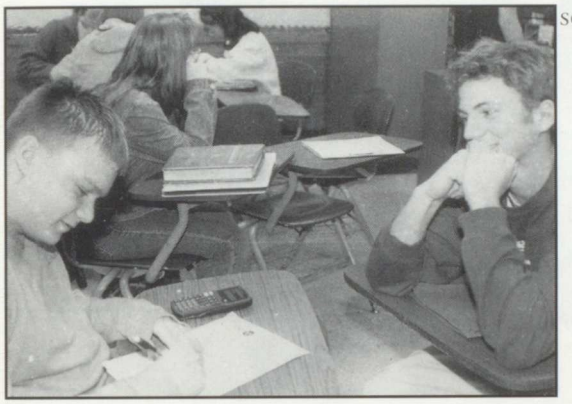

Matt Reed helps an underclassman on his work

$$\begin{array}{r} 2 \\ +2 \\ \hline 4 \end{array}$$

Bryan Foit helps a fellow student using his math skills to solve her math problem.

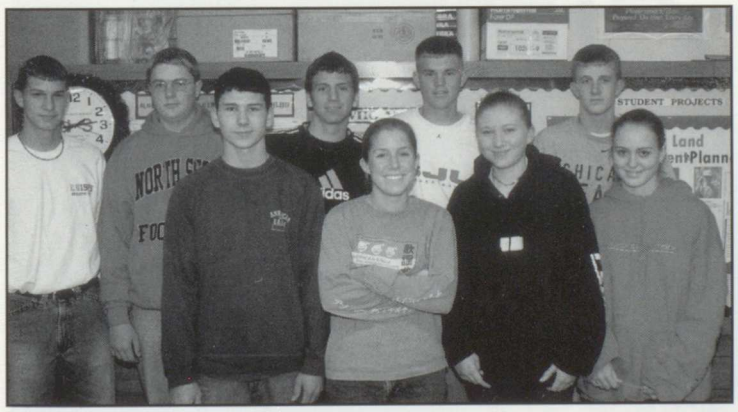

Tutors: Mark Scheibe, Tom Moorehead, Matt Reed, Andy Wallace, Giles Looney, Bryan Foit, Jami Bredow, Nicole Fossum, Tahlia Beebe.

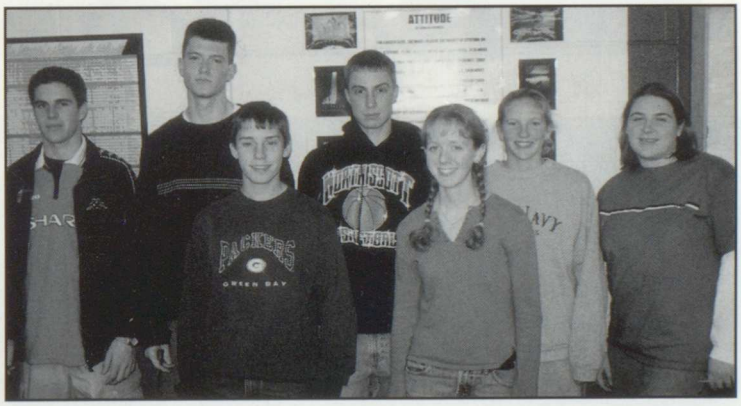

Tutors: GJ Schaub, Mark Vanderflugt, Jason Less, Lauren Schnack, Mandy Sebastian, Brian Viner, Kari Welter.

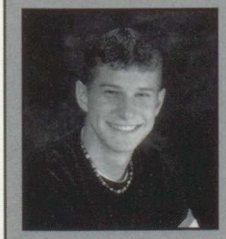

"I became a math tutor because it helps me with my algebra and it's great seeing the kids improve in their math skills."

Mark Scheibe '01

"The program is great for students who want to improve their math. But the grading system for the tutors needs to be changed."

Matt Reed '01

"Math tutoring brushes up my algebra skills by teaching others. It feels good to help others also."

Angie Burton '01

"If someone can learn from another person, that's a mistake that they won't have to make themselves."
Mrs. Kietzman

Multi-Occupations is a school to work program available for seniors. They are able to be released early from school to go to work. They must maintain at least 15 hours of work. Mulit-Occupations is taught and directed by Mrs. Kietzman.

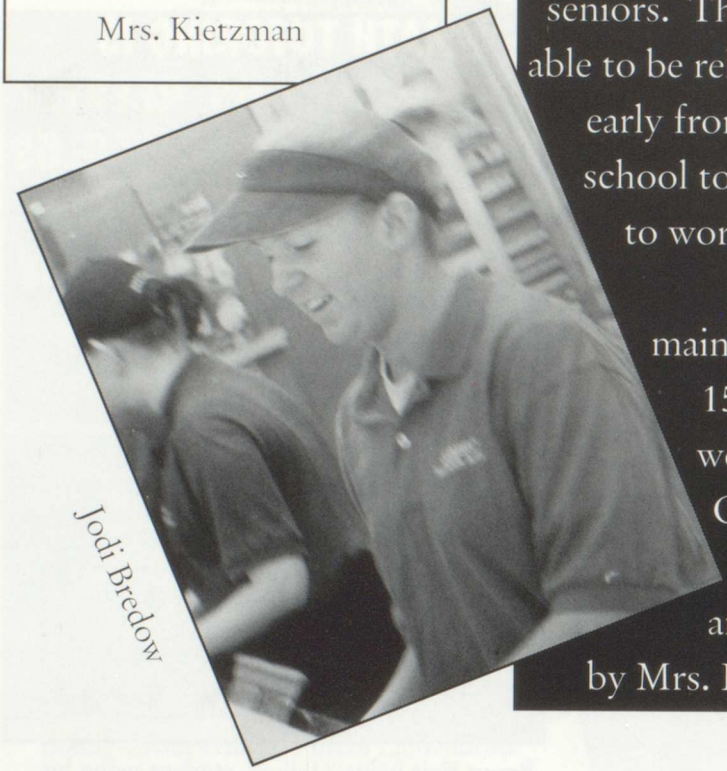

Jodi Bredow

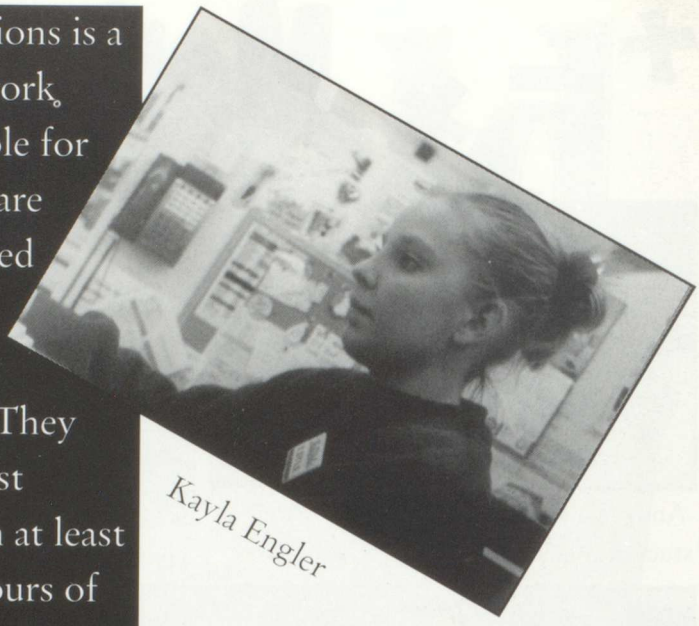

Kayla Engler

"It's great. I love my job and now I can be there even more."

Andy Cunningham '01

Co - Op Classes

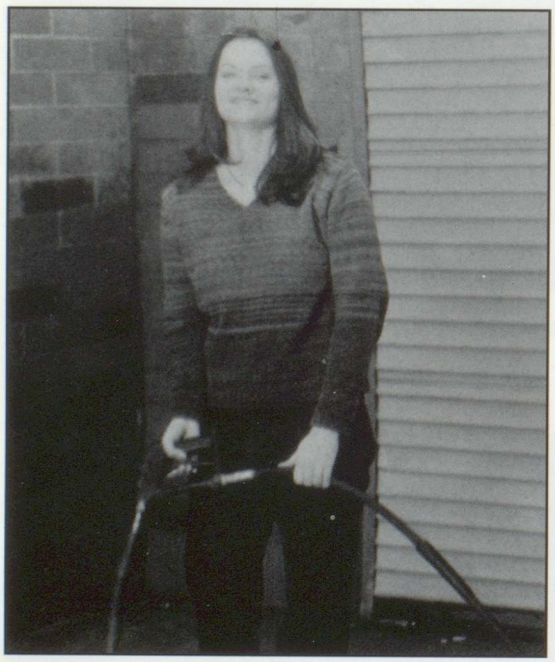

Kim Arensdorf acts like she is working at the car wash - Super Wash.

While working at Valley Bank, **Valerin Engler** deposits this man's money into her own account while he is not looking.

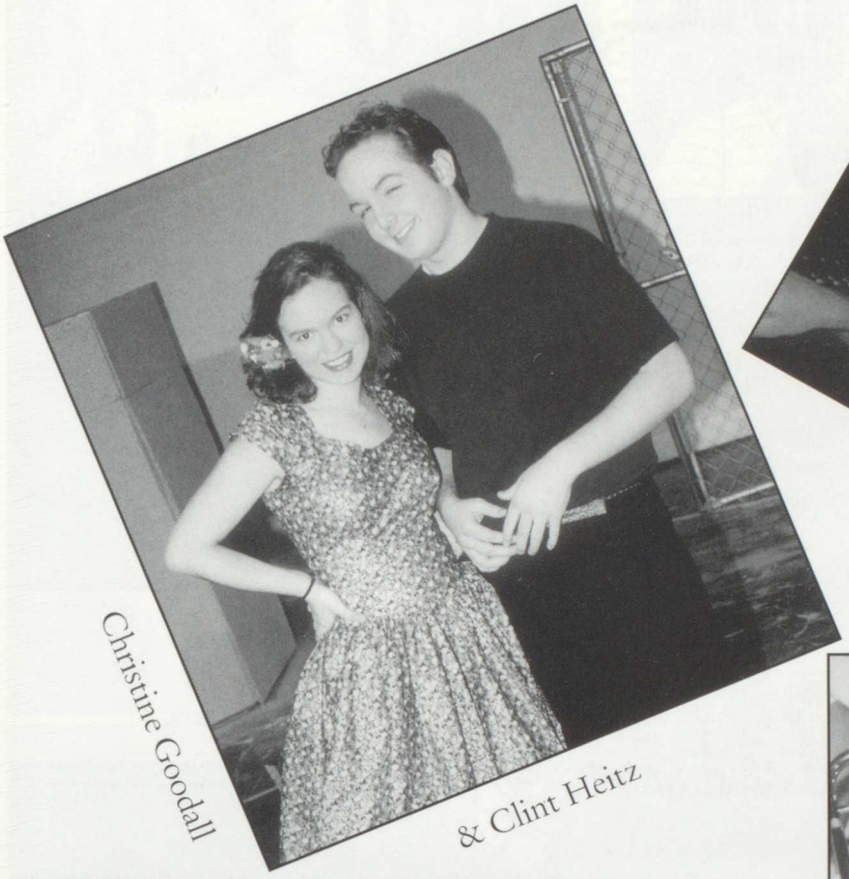

Christine Goodall & Clint Heitz

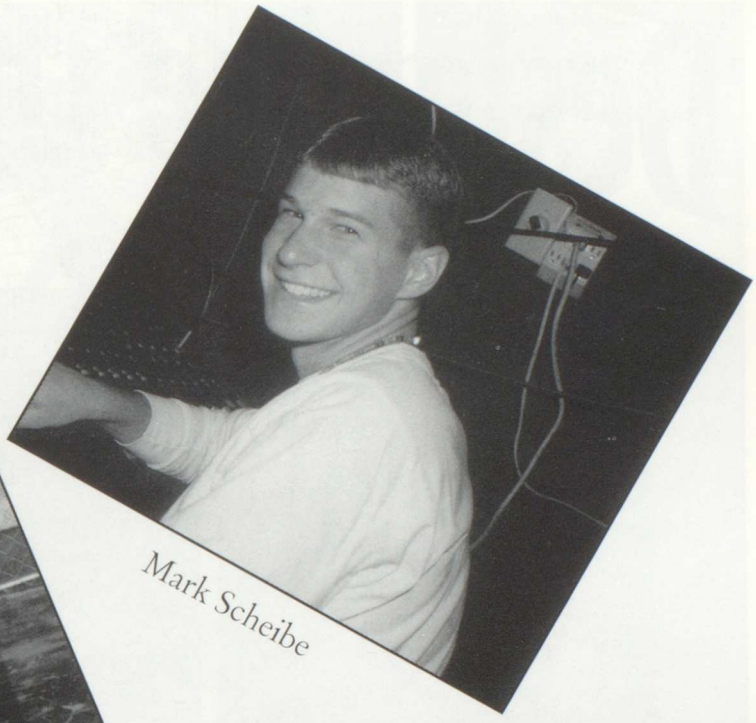

Mark Scheibe

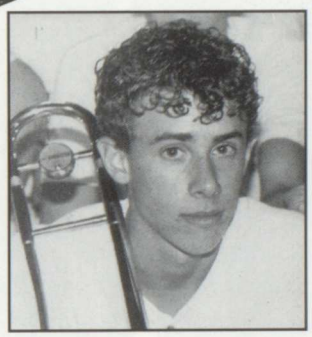

Tony Verhorevoort

Maggie Kelly

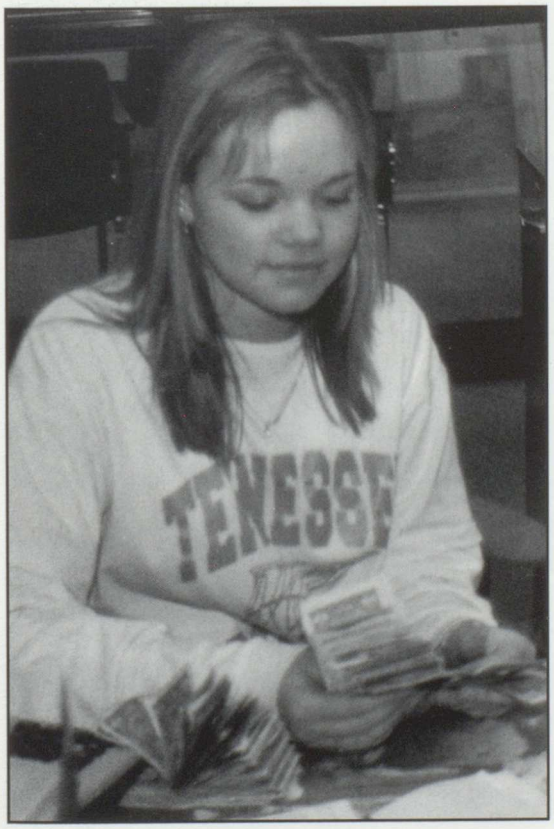

Laura Schoon

Brian Claeys and Bernie Haas

Designing the Web Page

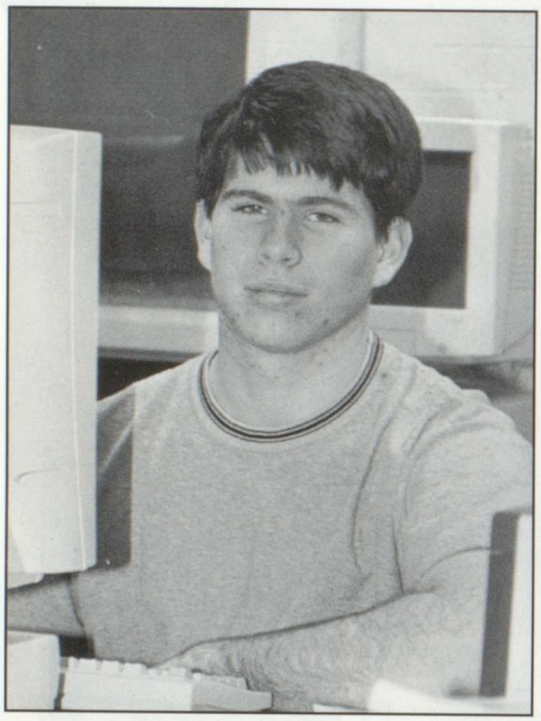

Nick Mapes strikes a pose after completing his plans for mass destruction.

Web page is a class in which students learn how to design and maintain a web page. It is very useful knowledge in today's high technological society.

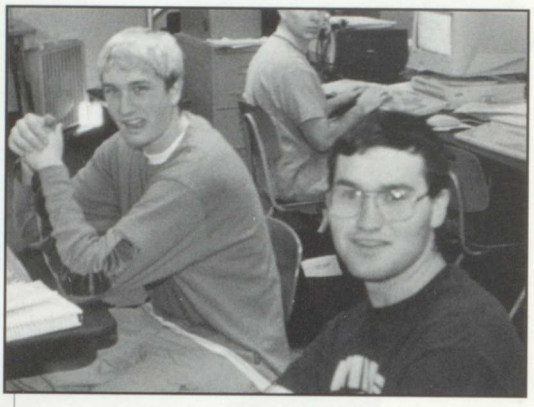

Jesse Lott and Jeremiah Stearns stop working on their page to smile for the camera.

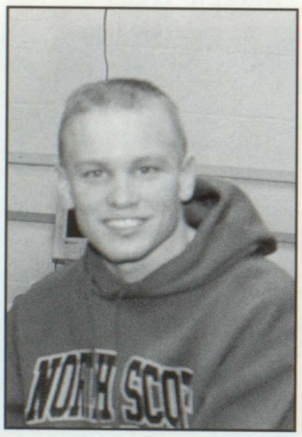

Greg Green

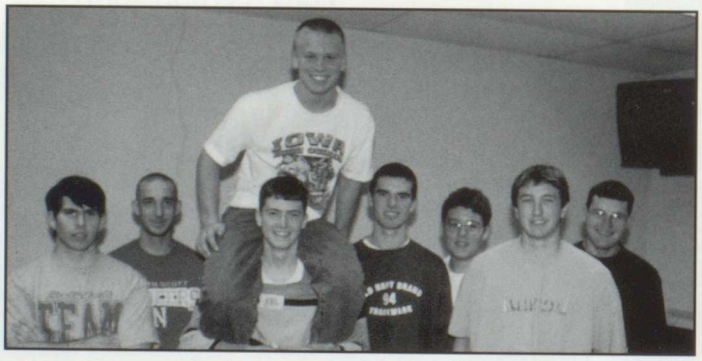

Nick Mapes, Jason Goldsmith, Chris McCabe, Greg Green, Jeremy Metz, Andy Hartwig, Jesse Lott, and Jeremiah Stearns.

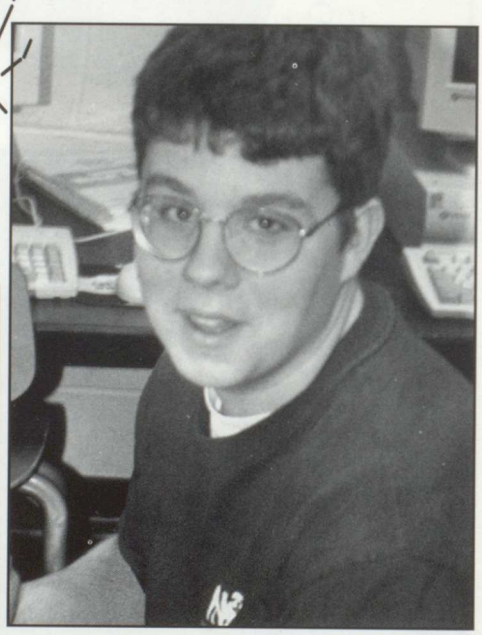

Hawg says, "It was on the screen when I got here. I swear!"

"I enjoy this class because of the freedom. There are no set deadlines." **Jesse Lott '01**

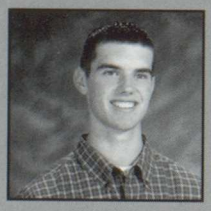

"Web Page is a really fun class. We create and improve the school's web page." **Jeremy Metz '02**

"I enjoy this class because of the wide variety of things we get to do." **Jeremiah Stearns '01**

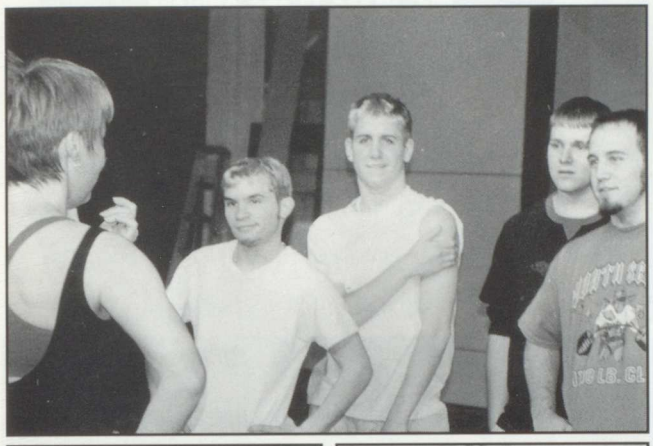

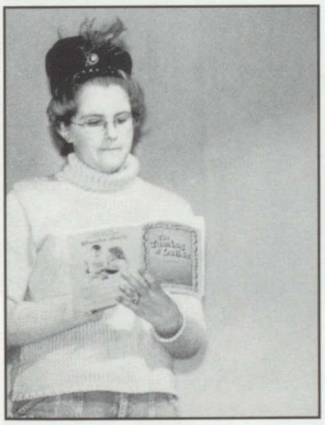

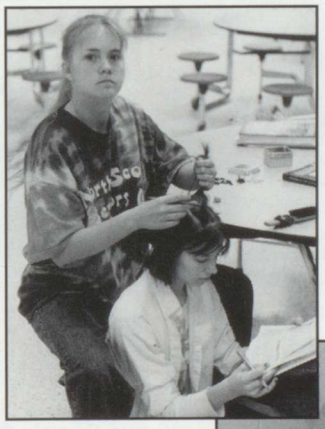

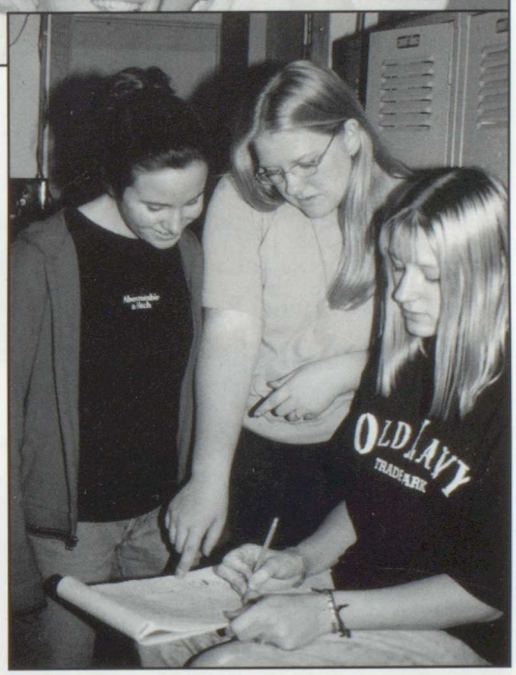

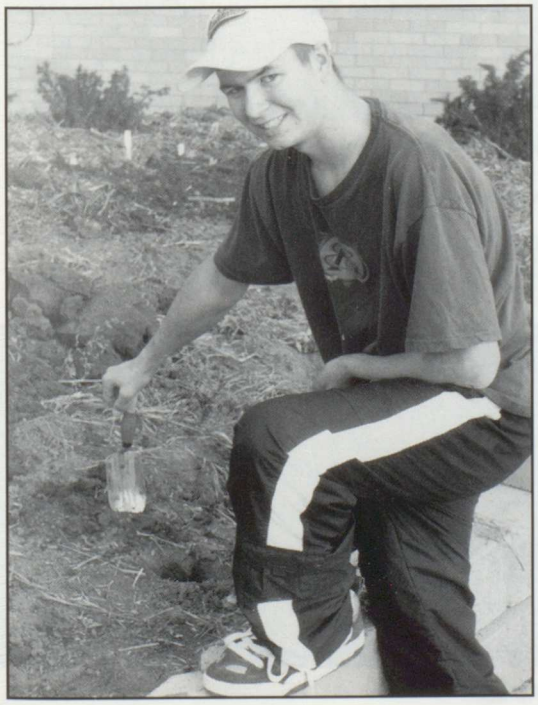

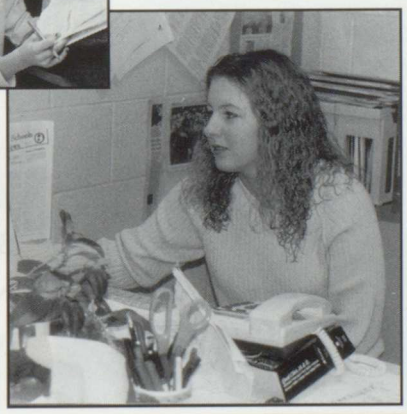

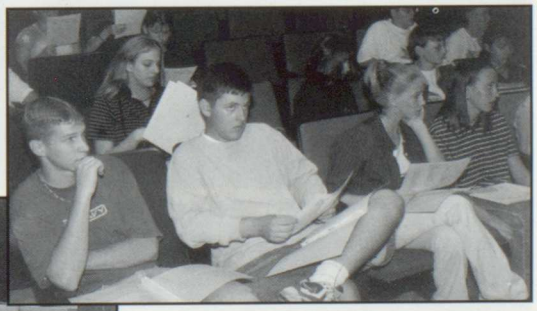

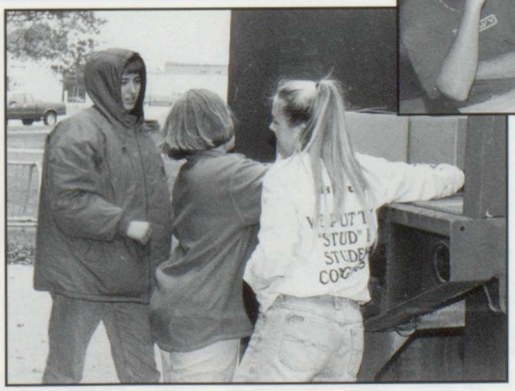

Student Involvement

KEY CLUB

Key Club is an organization that participates in various community activities. Key club meets most Friday mornings at 7:30. Lauren Cole is the President and Mr. Wood is the advisor.

Stephanie Jurisic, Chelsea Newmeister, and Carolyn Schoon display their Lancer spirit on the Key Club float for the homecoming parade.

Members include: Mr. Wood, Lauren Cole, Alyssa Bobst, Hannah Hainline, Kurt Liske, Mr. Dailey, Sarah Pethoud, Ashley Schwarz, Emily Hoffman, Abbey Wiese, Joanna Link, Sarah Anderson, Sheila Farrey, Ryan Griffin, Jennifer Bryant, Tahlia Beebe, Kari Welter Alisa Tubbs, Rachel Regan, Sarah Verhorevoort, Jami Bredow, Lindsay Griffin, Heidi Pohlmann, Chris Konrady

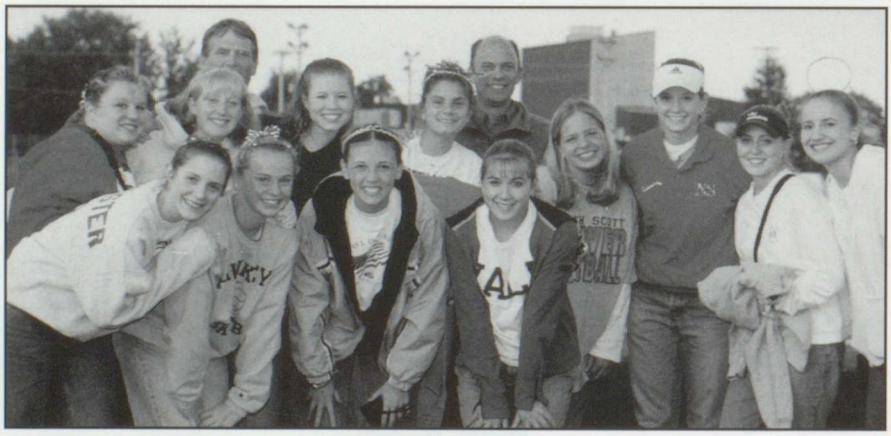

Mr. Dailey, Mr. Wood, Sarah Pethoud, Carla McCubbin, Sarah Anderson, Abby Wiese, Karen Hohnecker, Lauren Cole, Tahlia Beebe, Dawn Meyer, Chelsea Newmeister, Amy Hubner, Stephanie Jurisic, Joanna Link

"I joined Key Club because helping people can be fun."

Lauren Cole, '01
President

"I joined Key Club because it is important to help others."

Karen Hohnecker '01

" I joined because I enjoy helping people."

Kari Welter '01

Student Congress

We put the 'stud' back in student

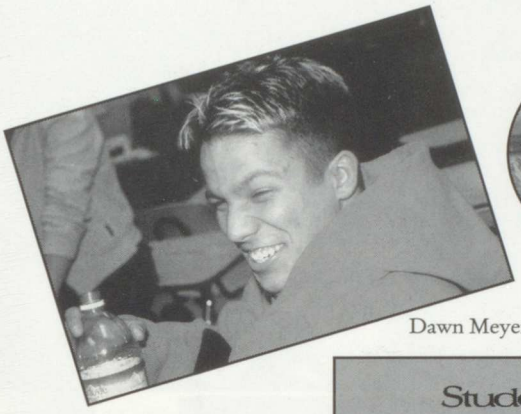

Dawn Meyer and Mary Dix perform their skit for the Hunger Drive.

Nate Mohr freaks out because he's not President; he demands a recount.

Student Congress is made up of students who are elected into office. Each class has various people representing them. They organize dances, hunger drive, and other activities throughout the year. Ms. Mac is the advisor.

Alyssa Bobst, Amy Hubner, and Heather Berg chill at the Hunger Drive.

Fresh and Soph reps: L. Holst, S. Gerardy, S. Wentzloff, A. Hubner, A. Hildebrand, L. Armbrester, C. Newmeister, K. Suiter, T. Tague, H. Berg, A. Kane, E. Olsen

Advisor Ms. Mac and President Tony Verhorevoort.

Junior and Senior reps: L. Byrd, S. Anderson, S. Gray, L. Griffin, Dawn Meyer, A. Bobst, C. Bartel, N. Mohr, S. Verhorevoort, S. Donaubauer, T. Verhorevoort, L. Simon

" I've learned how to work in groups, and how you can't do everything yourself and sometimes you have to depend on others.

Susan Wentzloff '03

" I joined Student Congress because it seemed like fun."

Heather Berg '03

"My most memorable moment is working with Ms. Mac; she's interesting."

Nate Mohr '01

FCA

Mr. Ryan advises the Fellowship of Christian Athletes . They meet on Mondays to discuss various topics. FCA participates in retreats twice a year.

Soph Members: A. Baustian, C. Schoon, W. Flynn, J. Link, C. Newmeister, S. Jurisic, J. Less, L. Holst, C. McCubbin, H. Berg, A. Wiese, L. Pillard, T. Duytschaever, J. Lacey, T. List, J. Mohr, S. Braden, T. Green.

Senior Members: M. Green, A. Cunningham, R. Weber, L. Holst, K. Welter, F. Radunzel, H. Pillard, T. Verhorevoort, C. Haas, S. Donaubauer, B. Kruse, C. Green, J. Less.

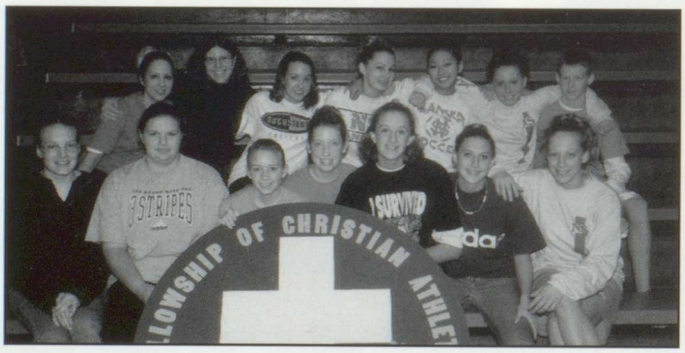

Fresh Members:J. Ferry, J. Dierickx, A. Ferden, S. Beert, B. Haas, J. Rollins, E. Olsen, K. Suiter, S. Boeding, L. Creedon, K. Leigh, J. Engler, T. Tague, J. Burmeister

Junior Members: J. Hanson, J. Tague, B. Reth, T. Wiesbrook, S. Verhorevoort, C. Bartel, R. Regan, E. Pearson, B. Zabel, A. Wiese, S. Anderson, H. Hainline, J. Miletich, Mike Dierickx, C.Glunz, L. Simon, A. Lane, R. Greve, J. Metz, K. Burmeister, J. Schadt, L. Kirby, J. Olsen

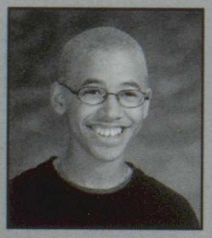

"I have learned that in FCA that there is a place where students can have fellowship together outside of school."
Larry Simon '02

" Other people should join FCA because it is a good place to hang out with other christian students."
Brook Reth '02

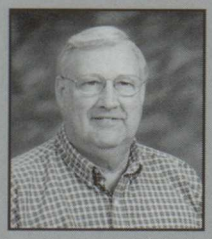

"I started FCA because I wanted to have the opportunity to help young people see another important area of life. They need to develop their spirit."
Mr. Ryan, advisor.

YWLF

E. Denner, A. Tubbs, T. Beebe, K. Hohnecker,C. Bleymeyer, Ms. Mac, H. Pohlmann, L. Cole, E. Anderson, J. Bredow, R. Reagan, S. Tobin, A. Jansen, S. Verhorvoort, K. Heyer

" I enjoy being part of a group of distinguished women."
Mem Schrader '01

Young Women's Leadership Forum is designed for women to discuss various topics and ideas. Ms. Mac is the advisor.

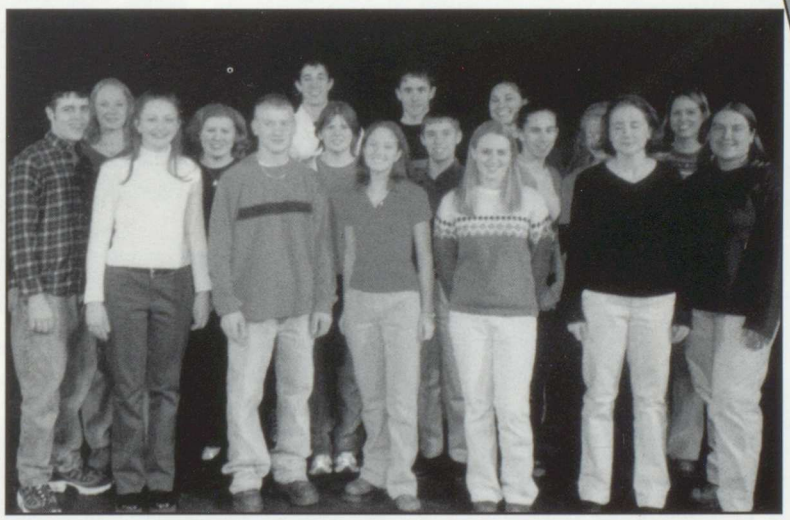

Members: A. Tubbs, D. Buswell, L. Cole, S. Verhorevoort, A. Bobst, E. Gentz, M. Nielson, B. Viner, C. Haas, L. Griffin, T. Verhorvoort, K. Welter, H. Hainline, B. Malik, J. Wagoner, M. Sebastian, Mr. Guge.

" I enjoy working on the fundraiser with the other members, because it is for a good cause."
Kari Welter '01

NATIONAL HONOR SOCIETY

National Honor Society is comprised of students that have at least a 3.5 GPA, and are involved in community activities. Mr. Guge is the advisor.

Mr. Guge, Tony V. Connor Haas, Darla Buswell, Hannah Hainline Kari Welter, Sarah V., Dawn Meyer, Alisa Tubbs.

One Act

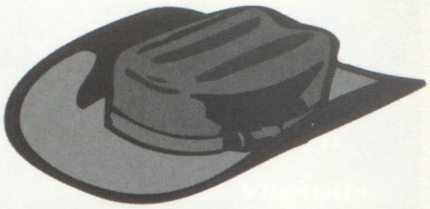

The Taming of LaRue

Miss Lucretia (Deanne Peterson) and Miss Ophelia (Abbie Mcvey)

Pete Johnson (Ian Klink) gets yelled at by Sheriff Kate LaRue (June Coons).

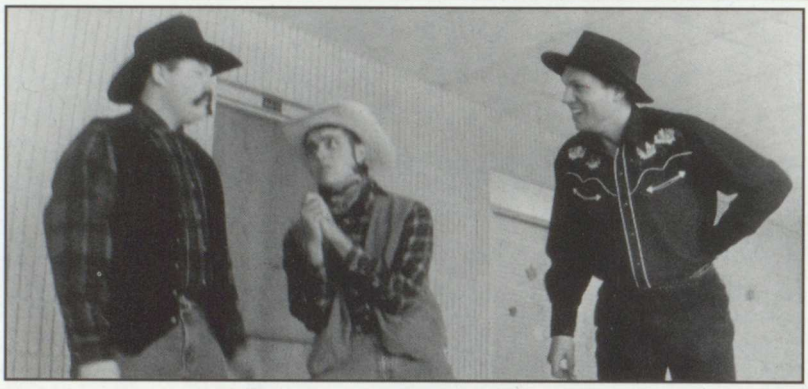

Horace Feathers (John Wagoner), begs for Deputy Joe (Tony Tandeski), not to turn him and Gus Gizzard, (Chris Konrady) in for littering the town.

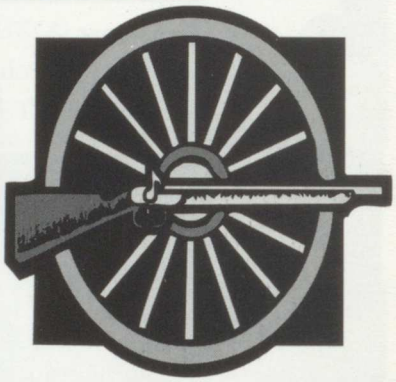

Pete Johnson (Ian Klink), tries to sell of his fabulous elixir to Miss Bianca (Shae Statser).

Aunt Theo (Sara Pethod) and Charles Sterson (Nick Mixdorf) discuss how to win sweet Miss Bianca's heart.

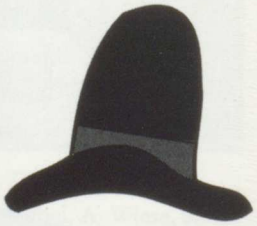

"I loved being in one act, everyone loved doing it too. We did a great job and I wish we could have done it all over again."

Ian Klink '03

"I remember how much fun it was to be in one act and it was fun being there with friends."

Deanne Peterson '01

"One act sure was fun! I'll always 'member it 'cause it was a challenge acting like a hick."

Chris Konrady '01

Athletic Support Staff

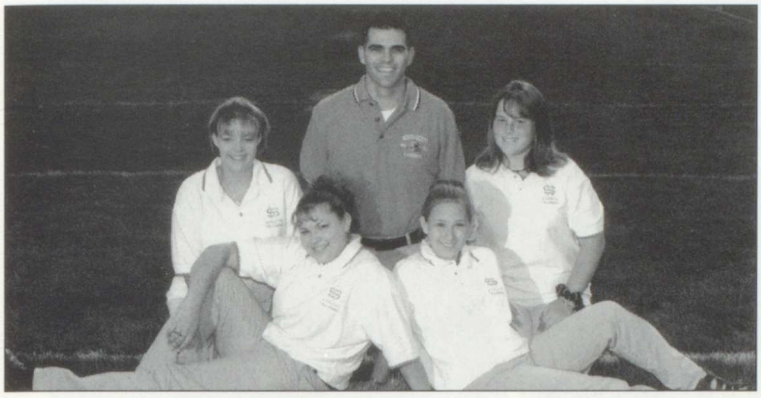

Fall Athletic Trainers: Stephanie Soenkson, Maggie Kelly, Veronica Heintz, Christy Good.

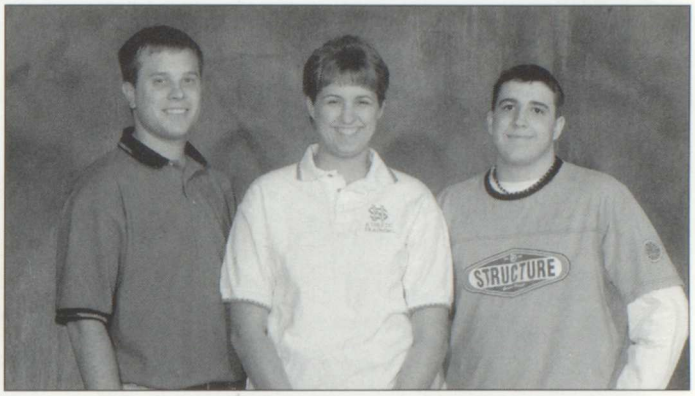

Winter Athletic Trainers: Kate Heyer & Josh Baumer

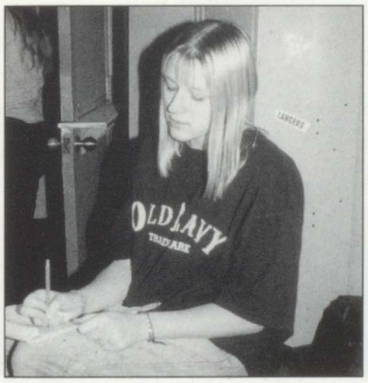

Mandy Warren records stats for the wrestling team.

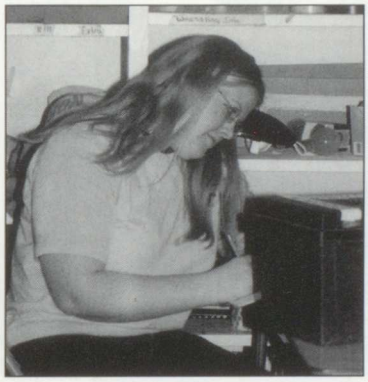

Alisha Liske takes inventory of the equipment.

" My most embarrassing moment was when Stephanie and I got the gator stuck in a hole and had to have the freshman football team push us out!"

Veronica Heintz

Training Room Statistics

Rolls of tape used in one week: **96**

Band-Aids used in a month:

150

Rolls of pre-wrap used in a week:

10

Most frequently asked question:

"Where are the Band-Aids?"

Most common injury:

Ankle Injuries

Number of crutches:

14

Amount of money spent on tape for wrapping ankles per season only:

$10,237.50

" My most memorable moment was being a part of the football team. The guys on the team always accepted us as a real part of the team. The coaches were always so nice about including us! Making it to the playoffs twice was an amazing memory."

Stephanie Soenksen '01

Wrestling Managers: Mandy Warren, Alisha Liske, and B.J. Larson

FFA

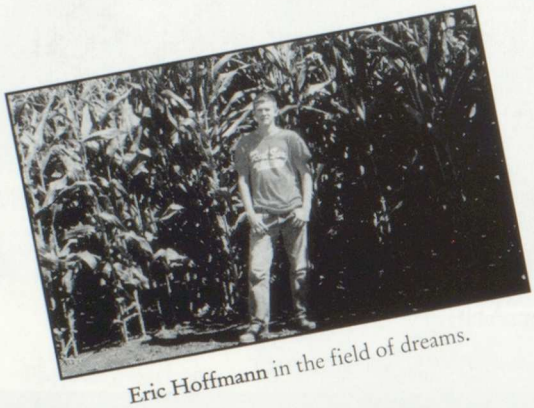

Eric Hoffmann in the field of dreams.

Emily Hoffmann displays flowers during the State Fair.

Eric Hoffmann, Pat Murphy, Kendall Kaufman, Lisa VanDenBerghe, and Emily Hoffmann show their stuff at the State Fair Exhibition.

E. Hoffmann, D. Hamilton, A. Castello, T. Claussen, B. Esbaum, A. Baetke, T. Esbaum, K. Kaufman, E. Hoffmann, A. Liske, J. Speth

Future Farmers of America participates in various activities throughout the year. They meet once a month. Most members take agricultural classes. Mr. Koch is the advisor.

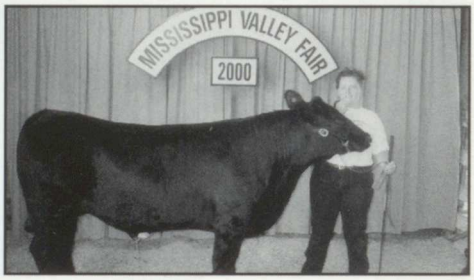

Lisa VanDenBerghe says, "Mooove over - I've got the blue ribbon."

Officers include: Kendall Kaufman, Travis Claussen, Eric Hoffmann, Emily Hoffmann, Alicia Liske

Kendall Kaufmann anticipates the next issue of business at their meeting.

"I joined FFA because I am a farmer and wanted to learn also because my Dad was in it."
- John Schwarz '03

"My most memorable moment was doing our required athletic event after our meetings."
- Kourtney Flenker '01

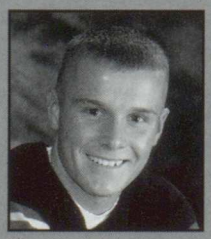

"I signed up for FFA because I thought it would be educational."
Brad Kruse '01

Chess Club

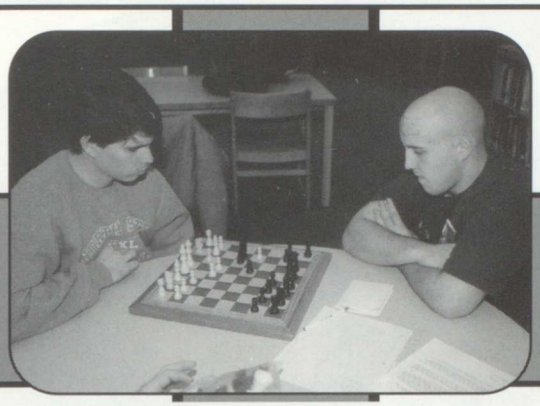

Nick Mapes and **Joe Kelly** play chess.

Lee Burress, Adam Overberg, Nick Mapes, Joe Kelly, Jeremiah Sheedy, Brian Negus, Phillip Huffman, Adam Costello, Becca Sheetz, Jeremiah Sterns, Ben Dau, Evan Grimme, Carrie Fossum, Richard Ewoldt, Laura Byrd, Corey Kendrick, John Wagoner, Mr. Birkhofer, Jeanna Sheedy, Jessica Viner, Danielle Nuti, Tina Meyerhoff, and Patrick Martin.

Adam Overberg plays against **Patrick Martin**.

Chess Club Curse!!!

Jeremiah Sheedy shows off those shiny crutches.

Jeremiah's accident

Ben Dau concentrates on his next move.

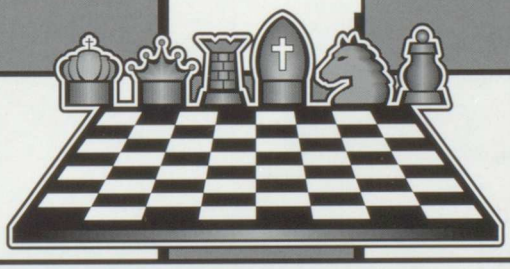

The Chess Club is about learning how to play and enjoy chess. Mr. Birkhofer is the advisor of the club and Jeremiah is the President of the club.

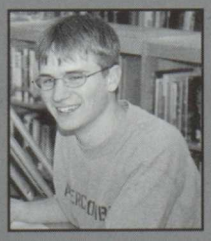

"I joined the Chess club since DST was boring. My brother was in the club and he was president, so I joined. I'm now president of the club."
Jeremiah Sheedy, '02

"Chess club is intended to provide a fun environment for students to challenge one another "
Mr. Birkhofer

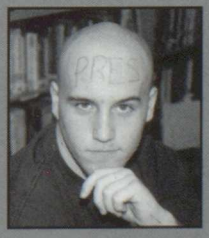

"Chess is a smart people's game; I don't know why I play."
Joe Kelly, '01

Lancer Productions

Seniors and Juniors

Sophomores

Lancer Productions is a group organization directed by Judith Jacobs. While LP is known mainly for its dinner theater, they also do a fall play, and children's theater in the spring. The group is run by a board of students acting as president and supporting officers. The board also includes two representatives from each class.

Freshmen

LP chow down at their potluck.

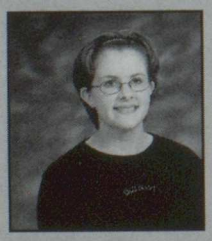

"My most memorable moment in LP was being elected to the board."

Abbie McVey '02

"Being the LP president was both fun and challenging."

Nicole Arp '01

"While being involved in LP I have learned to never deal with tickets."

Jamie Taft '02

DFYIT

April Behnke, Trudy Neymeyer, Kathi Morris, Jami Lavin, Elizabeth Petersen, Heather Behrens, Heather Gertz, Tedra Holland, Kate Heyer, Erin Denner, Kedric Prince.

CADS spokesman **Mr. Prince** speaks to the group.

Drug Free Youth In Touch

"I joined because I wanted to help the drugs and alcohol problem at North Scott."
April Behnke '04

SADD

"In SADD we discuss ways to address students about destructive decisions; talk about ways to increase community awareness."
Kate Heyer '04

SADD members: Laurien Bishop, Erin Denner, Blair Manuel, Jami Lavin, Laura Mapes, Amanda Judlow.

STUDENTS AGAINST DESTRUCTIVE DECISIONS

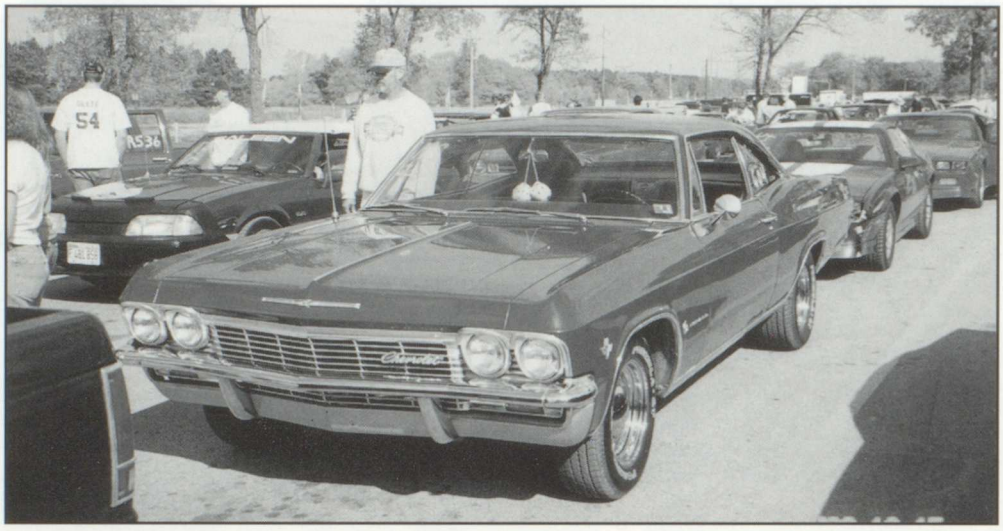

This fine lookin' 1965 Impala made its way out of the garage for the big event. This picture was taken before a fellow racer, **Bret Diercks**, wished **Chris Green** good luck racing his car. Chris advanced to the next round. Brett didn't.

Brad Kruse wears his highly protective Carhart jacket just to be safe. It matches his bike well.

Luke Waters and his Chevy Nova in the far lane get ready to smoke an orange Chevelle.

T.J Henry intimidates his competitor.

Chris Green warms up his tires.

Jay "Smokey" Jurgens looks upset after running three consecutive 20's down the quarter mile. Better luck next time Smokey.

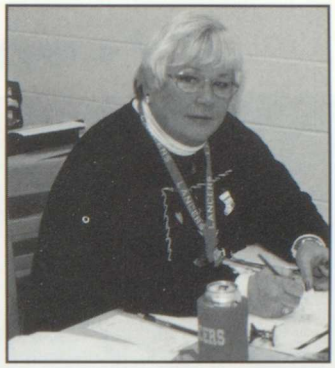

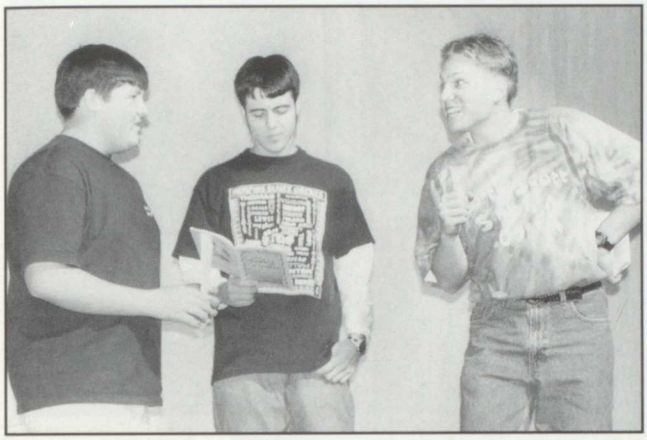

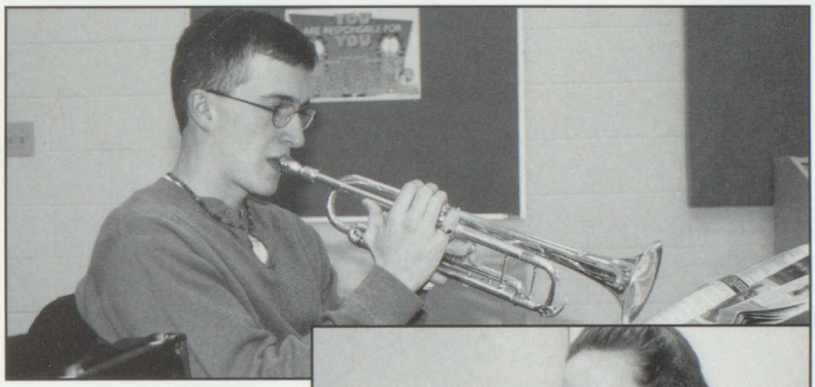

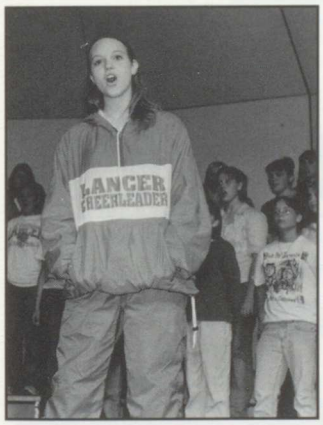

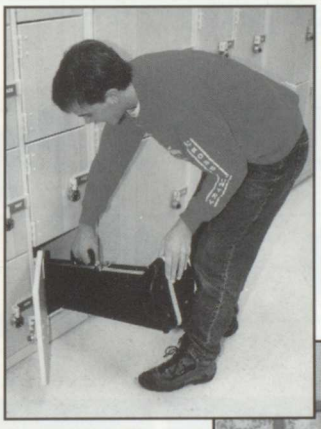

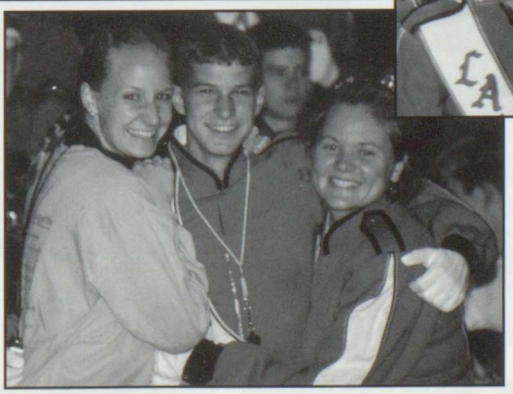

Performing Arts

North Scott Singers

North Scott Singers perform during the Winter concert.

Margo Abbott
Matt Andrews
Nicole Arp
Christie Bartel
Cori Bell
Matt Cruchelow
Mary Dix
Val Farley
Erin Gentz
Alissa Gilkison
Stephanie Gray
Lisa Hildebrand
Jacob Hintze
Amy Hoxie
Rick Hoxie
Megan Jepsen
Daniel Kelchen
Joe Kelly
Ian Klink
Michaela Krug
Keegan Lee
Katie Leiting
Dawn Meyer
Karen Meyer
Nick Mixdorf
Nate Mohr
Michelle Nielsen
Chris Olson
Brandon Roth
Mark Scheibe
Travis Turner
Andy Wiese
Jeni Wilford
Kendra Wulf

"I like singing in North Scott Singers because all the practicing gets me one step closer to being the next Dave Matthews."
-Nate Mohr '01

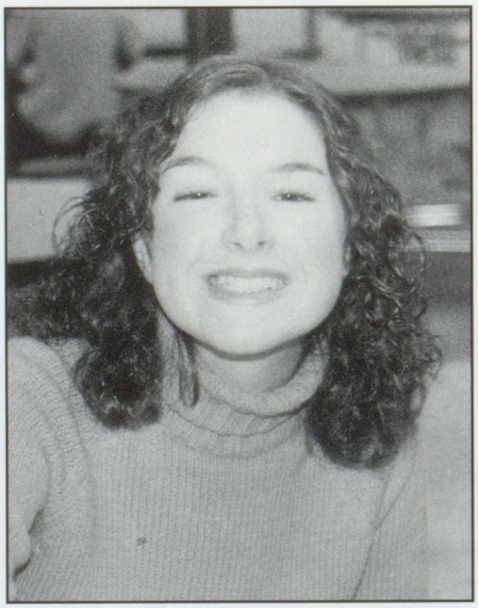

Nicole Arp prepares for her upcoming concert.

Stephanie Gray asks "Can you feel the love tonight?"

Lancer Chorus

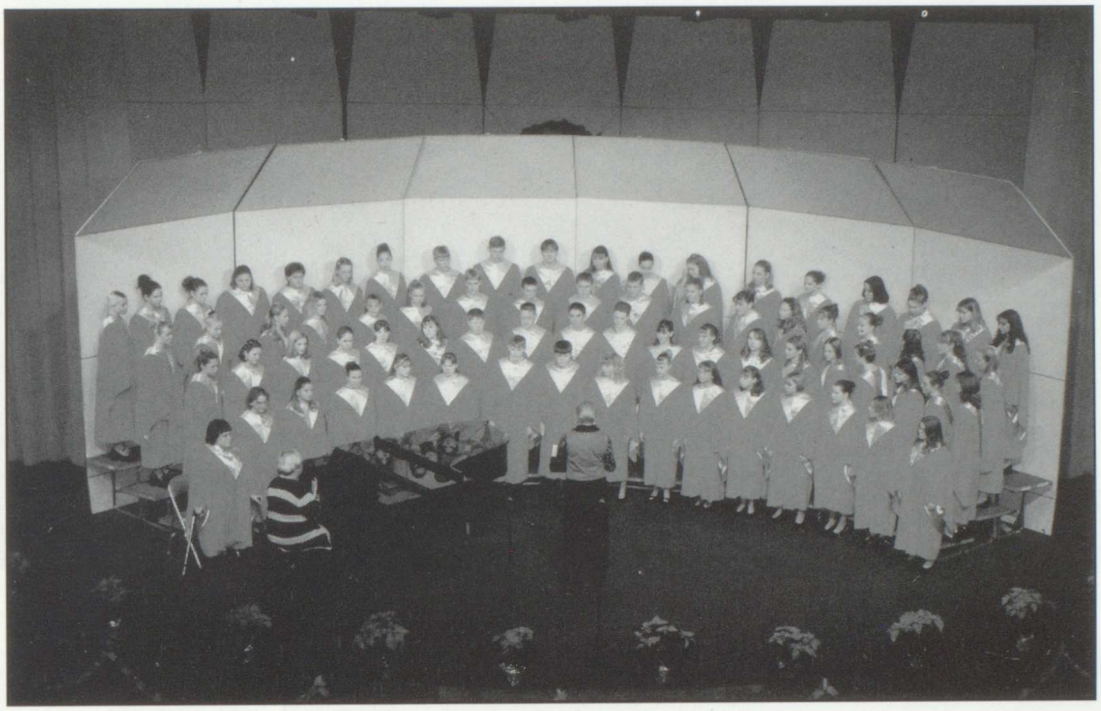

Lancer Chorus performs during the Winter concert

Lindsay Armbrester
Amanda Baker
April Behnke
Heather Behrens
Lindsay Bell
Tammy Blend
Jennifer Bryant
Dawn Burchell
Holly Buswell
Kaitlin Carlin
Courtney Carroll
Justin Danielsen
Ben Dau
Casey Dean
Lindsey DeLoe
Chelsie Dierickx
Jody Dierickx
Rachel Drummond
Rich Ewoldt
Nikki Ferden
Stephanie Forbes
Christy Garcia
Kristina Gehris
Raechel Genz
Heather Gertz
Jacquellyn Gillette
Krystal Gorsh
Melissa Gray
Emily Green
Sarah Hayungs
Clint Heitz
Allison Holland
Samantha Hyde
Sarah Ingle
Jack Kloppenborg
Judy Kobilka
Diana Kramer
Taryn Krug
Carli Larson
Justine Mason
Dani McDonald
Abbey McKenna
Amber Miller
Ashley Mitchell
Kathi Morris
Jennifer Moses
Marie Mueller
Jon Nesbitt
Rachel Newsum
Trudy Neymeyer
Danielle Nuti
Adam Overberg
Eric Percuoco
Elizabeth Peterson
Katie Phillips
Leila Pillard
Danielle Ploessl
Kasey Plunkett
Brianne Pumphrey
Kyle Rehn
Brittni Ruser
Pete Schaub
Laura Scheetz
Megan Schneckloth
Chelsea Schwarz
Kyle Scott
Emily Soenksen
Jerame Stevens
Niki Story
Rashell Stroud
Tony Tandeski
Jessica Thomas
Kathi Weston
Nate White
Amanda Wilford
Bekah Woodard

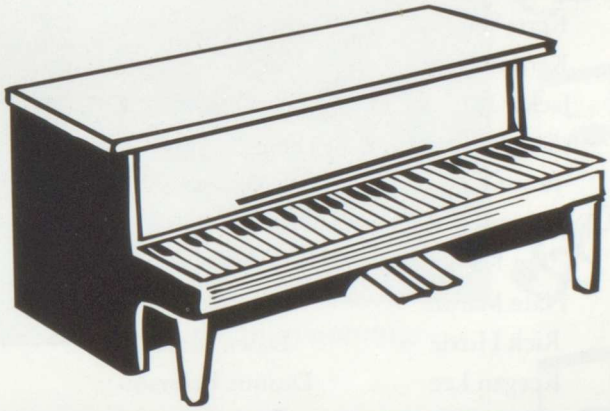

"I appreciate all the time Mrs. Frye puts into playing the piano. It is a fun class."
-Taryn Krug '04

Mississippi Mood

Mississippi Mood prepares for the Music City Revelry competition

Kendra Wulf
Cori Bell
Jeni Wilford
Kerri Wilson
Karen Meyer
Jackie Pierick
Alissa Gilkison
June Coons
Stephanie Gray
Ian Klink
Nate Marple
Rick Hoxie
Keegan Lee
Joe Kelly
Ben Dau

Matt Andrews
Jack Kloppenborg
Jake Hintze
Mark Schiebe
Daniel Kelchen
Pete Schaub
Margo Abbott
Mary Dix
Nicole Arp
Michaela Krug
Sarah Anderson
Dawn Meyer
Deanne Peterson
Sheila Farrey
Christy Bartel

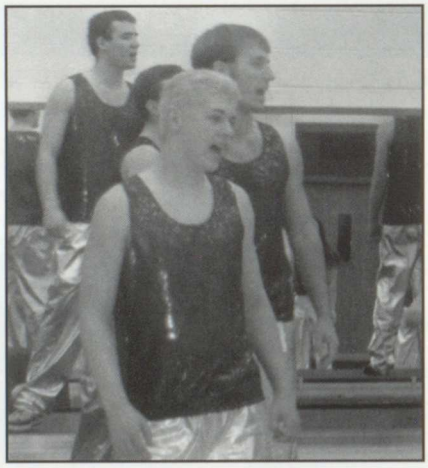

Pete Schaub

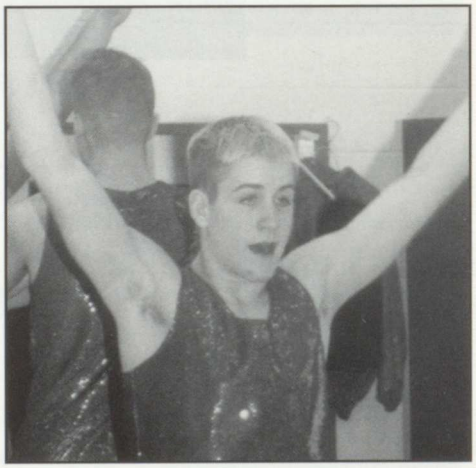

Rick Hoxie

Mary Dix

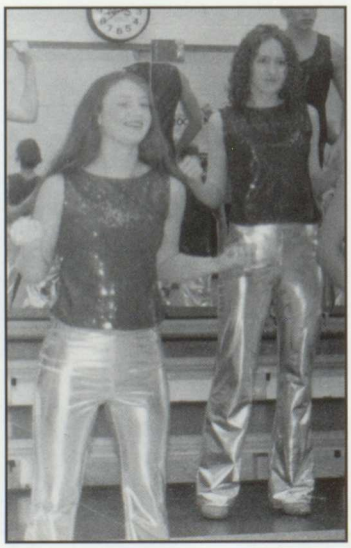

Alissa Gilkison

Nate Marple

Women's Chorale

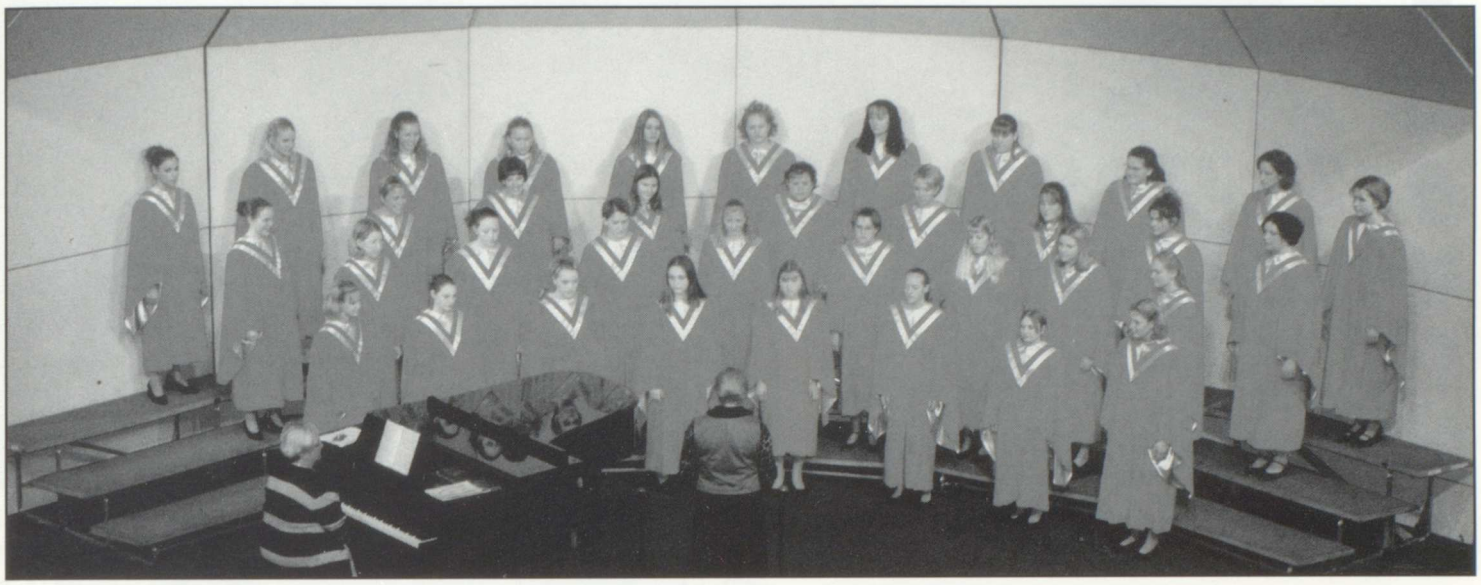

Women's Chorale performs during the Winter concert

Sarah Anderson
Laura Bader
Terri Bartel
Anna Baustian
Stephanie Beert
Heather Bell
Laurien Bishop
Sarah Boland
Amanda Devine
Lindsey Drenter
Sheila Farrey
Erin Gayman
Christine Goodall
Bernadette Haas
Jenny Hambleton
Allison Hildebrand
Heidi Hirl
Adrienne Hoffman
Ashley Huettman
Maggie Kelly
Emily Kuhl
Tabitha Lamont
Joanna Link
Michelle Mayberry
Abbie McVey
Amanda Opolka
Alex Ortiz
Emily Pearson
Deanne Peterson
Sara Pethoud
Jackie Pierick
Danae Reyman
Shae Statser
Jamie Taft
Sarah VonMaur
Abbie Wiese
Kerry Wilson

Lancer Chorale members rehearse for an upcoming concert.

"I like Women's Chorale because we are all girls, and we work well together. Most of us care about being there so we develop a nice sound."

-Shae Statser '04

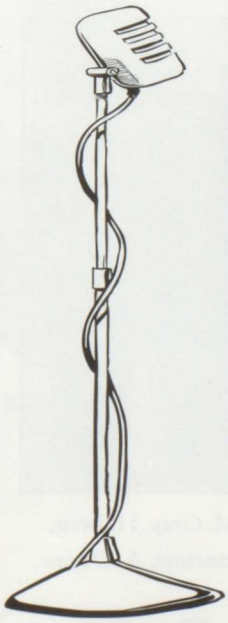

Laura Bader, Anna Baustian, and Bernadette Haas call the tambourine man.

MARCHING BAND

Ryan Grunwald

K.Engler, M. Arpy, J. Yost, B. Dau, H. Behrens, D.Looney, M.Starr, M. Swanson, J. Mohr, R. Arp, C. Olson, J. Nielsen, A. Overberg

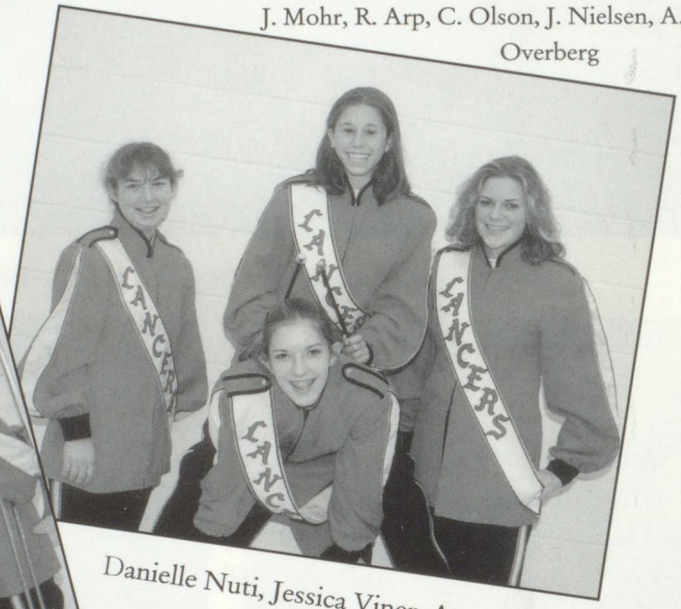

Danielle Nuti, Jessica Viner, Anna Baustian, and Amber Jansen

Eric Pehler, Nick Mixdorf, Becca Scheetz, Adam Petersen, and Tony Verhorevoort

C. Bartel, K. Brix, L. Armbrester, C. Trainor, S. Beert, A. Beadel, M. Gray, H. Berg, K. Meyer, K. Jungblut, A. Hoffman, T. Blend, J. Hambleton, B. Petersma, A. Devine, J. Ellis. and L. Griffin

Mike Dierickx and Chris Green

MARCHING BAND

J. McElhiney, K. Leiting, J. Kloppenborg, J. Eldridge, D. Rude, S. McElhiney, R. Newsum, A. Massey, S. Asmussen, T. Schadel.

Jody Dierickx and Lucas Carlstrom

Lisa Hildebrand, Stephanie Gray, Corey Kendrick, Vanessa Meyer, Danielle Ploessl

Connor Haas, Shae Statser, Dani Paulsen, Tony Tandeski

Richard Ewoldt

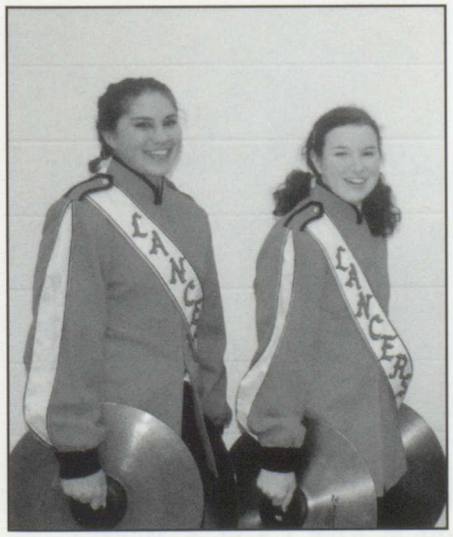

Alyssa Bobst and Nicole Arp

Scott Donaubauer, Caleb Shreves, Katie Yorde, Jeremiah Sheedy

MARCHING BAND

M. Grubbs, M. Farley, J.Wagoner, L. Underwood.

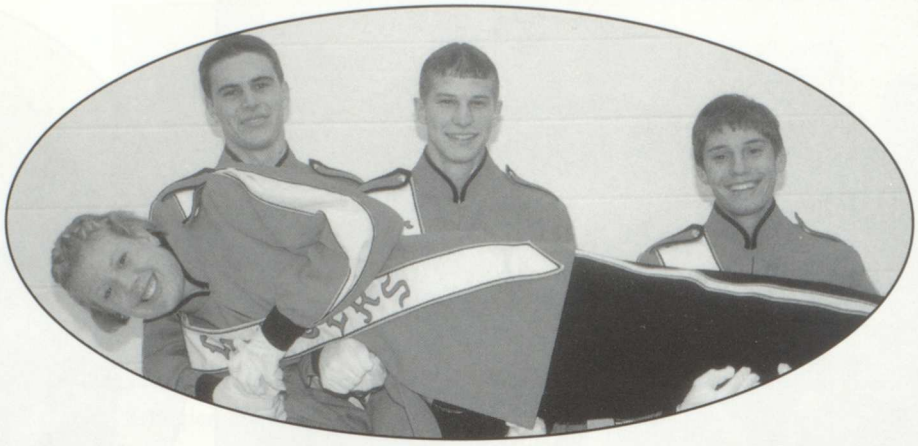

G.J. Schaub, Mark Scheibe, Brian Viner, and Hannah Hainline

H. Schnekloth, E. Green, I. Klink, B. Glines

D. Peterson, L. Leiting, K. Moss, S. Hayungs, J. Sheedy, T. Meyerhoff, A. Neymeyer, N. Moore, C. Spinler, K. Weston, A. Costello, K. Easter, J. Ferry, V. Jackson, K. Morris, D. Burchell, A. Flater, B. Reth, S. Buesing, T. Bartel, M. Mayberry, H. Robbins, B. Sievers, N. Engler.

A. Liske, K. Livermore, A. Huettman, C. Konrady, T.J. Campbell, S. Verhorevoort.

J. Thomas, B. Ranfeld, S. Clasen, M. Schneckloth, A. Hildebrand, L. Burress, B. Claeys, T. Brodersen, J. Carter, K. Gentz, J. Onken, B. Haas, T. Conley, M. Yost.

M. Abbott, M. Krug, J. Yost, A. McVey, C. Goodall, T. Krug, M.Yost

MARCHING BAND

M. Nielsen, J. Hemphill, A. Meyerhoff, J. Parish, C. Carroll, E. Gayman, T. Neymeyer, C. Garcia, L. Scheetz, D. Smith

Adam Petersen

The band leads the parade past the stadium.

Nick Reed and **Lindsay Griffin** practice for the outdoor performance.

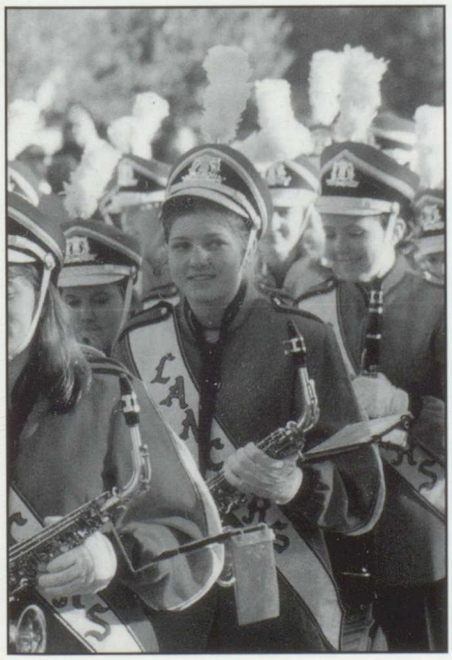

Carrie Fossum catches the camera and smiles as she marches.

Jana Hemphill

The band supports the football team.

MARCHING BAND

Caleb Shreves gets ready for marching band.

Kristi Weston, Danielle Ploessl, and Courtney Carroll hang out in the halls waiting for someone to take their pictures.

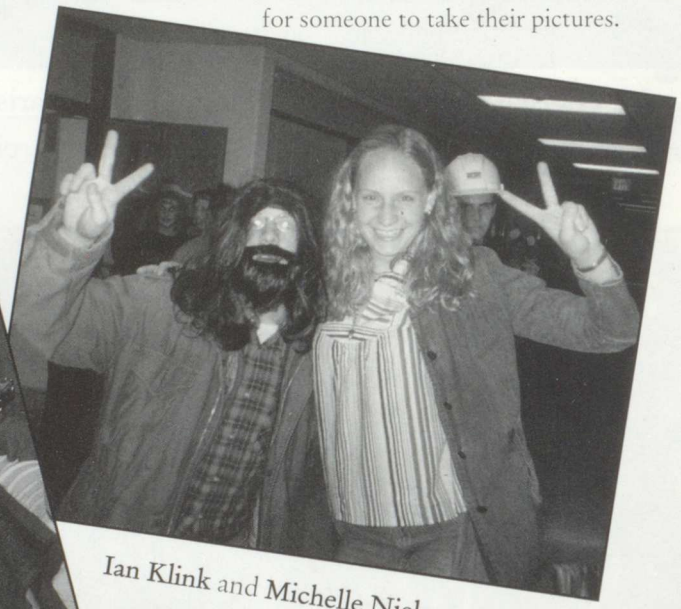

Ian Klink and Michelle Nielsen pose for the camera.

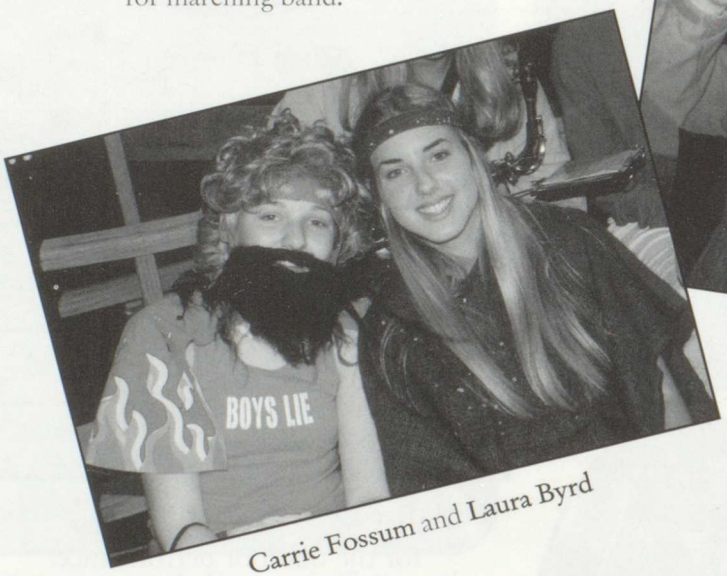

Carrie Fossum and Laura Byrd

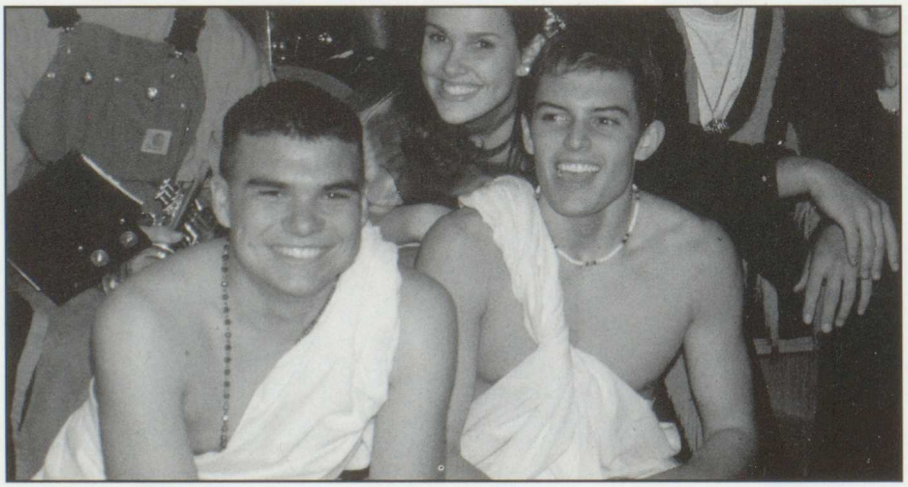

Mike Dierickx and Chris Green have fun during the football game.

Katie Brix enjoys getting dressed up.

Jazz

The trumpet section gets down.

Senior Adam Petersen

Front row: Conner Haas, Bobbi Petersma, Katie Leiting, Joe McElhiney, Michelle Nielsen, Mark Scheibe. Second row: Sara Verhorevoort,Tyler Green, Chris Green, Luke Underwood, Caleb Shreves, Scott Donaubauer, Lee Burress, John Wagoner, Corey Kendrick.Third row: Nate Mohr, Margo Abbott, Nick Mixdorf, Adam Petersen, Hannah Hainline, Becca Scheetz,Tony Verhorevoort.

Freshmen Lee Burress

The trombones kick it.

Jazz

Derrick Rude - the Sax Dude.

Emily Green says "beat those drums."

Middle Row: Lindsay Armbrester, Jessica Viner, Jake Mohr, Ryan Arp, Eric Pehler, Derrick Rude.

Back row: Kristen Moss, Emily Green, Anna Baustian, Luke Carlstrom, Brian Claeys, Jeremiah Sheedy, Bernadette Haas, Shawn Spencer.

First row: Dani Paulsen, Kristena Easter, Jaime Eldridge, Stephen McElhiney, Carrie Fossum, Shae Statser.

Kristena Easter plays the sun set.

Carrie Fossum and Shae Statser practice.

Concert Band

Concert band performs during the Winter concert.

Flutes
Jenny Hambleton
Katie Brix
BJ Larson
Erin Gayman
Jamie Parish
Trudy Neymeyer
Melissa Gray
Amanda Devine
Stephanie Beert
Jennifer Meyer
Cheryl Trainor
Amy Beadel
Tammy Blend
Niki Story

Oboe
Danielle Nuti

Bassoon
Lucas Carlstrom

Clarinets
Andy Flater
Nicole Engler
Brittany Sievers
Laura Leiting
Stephanie Daine
Michelle Mayberry
Jennifer Bryant
Christy Garcia
Steve Buesing
Tina Meyerhoff
Jeanna Sheedy
Clayton Spinler
Kathi Morris
Dawn Burchell
Adam Costello
Hollianna Robbins

Bass Clarinet
Audrey Neymeyer
Kristen Moss
Nick Moore

Alto Sax
Steve McElhiney
Allison Massey
Jack Kloppenborg
Rachel Newsum
Derek Rude
Dana Smith
Stephanie Assmussen
Tony Schadel

Tenor Sax
Tony Tandeski
Dani Paulsen

Bari Sax
Carrie Fossum

Trumpets
Shawn Spencer
Emily Hoffman
Kevin Gentz
Becky Ranfeld
Jessica Thomas
Tim Conley
Nick Reed
Bernadette Haas
Jim Goddard
Nic Dexter
Tom Broderson
Ashley Schwarz
Alli Hildebrand
Mike Farley
James Onken
MeganSchneckloth
Steve Clasen
Jace Carter
Brett Esbaum
Mindy Yost

Horns
Abbie McVey
Chris Goodall

Trombones
Chris Olsen
Justin Nielsen
Mike Starr
Ben Dau
Kelly Engler
Matt Swanson
Heather Behrens
Devin Looney
Marquis Arpy
Adam Overberg

Euphoniums
Tyler List
Rich Ewoldt
Ryan Grunwald

Tubas
Ashley Huettman
TJ Campbell
Kayla Livermore
Andy Liske

Percussion
Tyler Green
Hans Schnekloth
Anna Baustian
Jody Dierickx
Emily Green
Brad Glines
Vanessa Meyer
Mike Dierickx
Ian Klink

Kristen Moss

Dani Paulsen

Symphonic Band

Symphonic band performs during the Winter concert.

Flutes
Bobbi Petersma
Karen Meyer
Jessie Ellis
Christine Bartel
Heather Berg
Lindsay Griffin
Adrianne Hoffman
Lindsey Armbrester
Ashley Kotecki
Kara Jungblut

Oboe
Alyssa Bobst
Amy Meyerhoff

Bassoon
Brian Viner
Nicole Arp

Clarinet
Jana Hemphill
Courtney Carroll
Sara Boeding
Kristina Easter
Joyce Ferry
Kristi Weston
Laura Scheetz
Sarah Hayungs
Vicki Jackson
Brooke Reth
Laura Byrd
Deanne Peterson

Bass Clarinet
Terri Bartel
Michelle Nielsen

Alto Sax
Joe McElhiney
Jaime Eldridge
Katie Leiting
GJ Schaub

Tenor Sax
Connor Haas
Shae Statser

Bari Sax
Mark Scheibe

Trumpets
Caleb Shreves
Lee Burress
Scott Donaubauer
Luke Underwood
Meghan Grubbs
Brian Claeys
Laura Bader
Sarah Schultz
John Wagoner
Katie Yorde
Jeremiah Sheedy

Horns
Margo Abbott
Michaela Krug
Jaime Yost
Taryn Krug

Trombones
Adam Petersen
Hannah Hainline
Tony Verhorevoort
Jake Mohr
Becca Scheetz
Ryan Arp
Eric Pehler

Euphoniums
Nick Mixdorf
Ryan Griffin

Tubas
Chris Konrady
Sara Verhorevoort

Percussion
Corey Kendrick
Danielle Ploessl
Stephanie Gray
Nate Mohr
Lisa Hildebrand
Chris Green
Amber Jansen
Jessica Viner

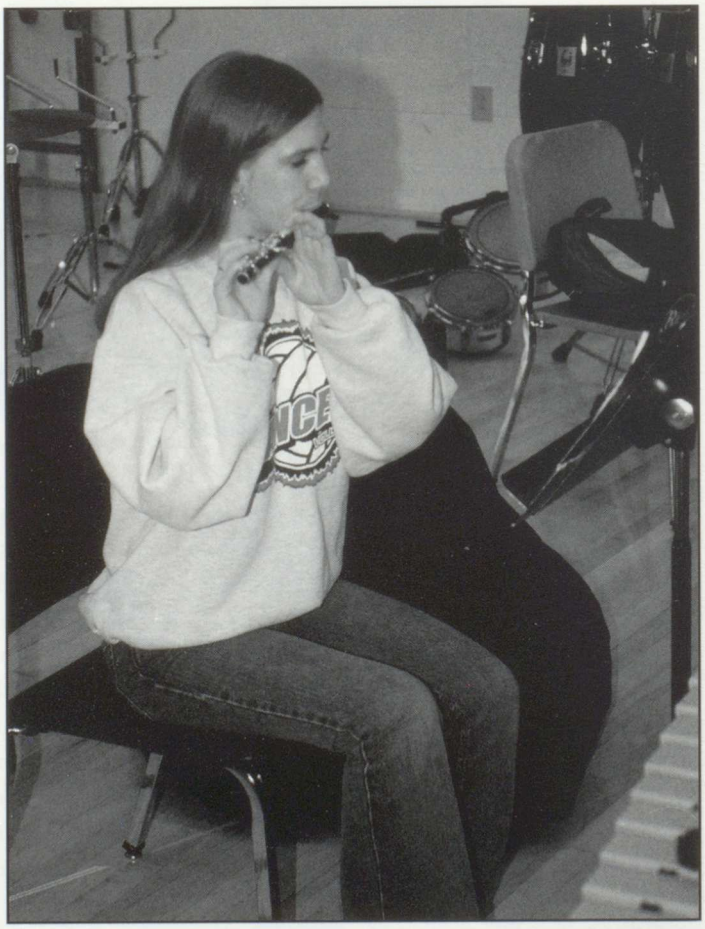

Lindsey Armbrester

Opus Honor Choir

Lindsey Drenter
Soprano II

Christine Goodall
Soprano I

Allison Hildebrand
Alto I

Adam Overberg
Tenor II

Sarah VonMaur
Soprano I

Caleb Shreves teaches some girls on the piano the swinging sounds of jazz.

Caleb Shreves warms up by practicing his trumpet.

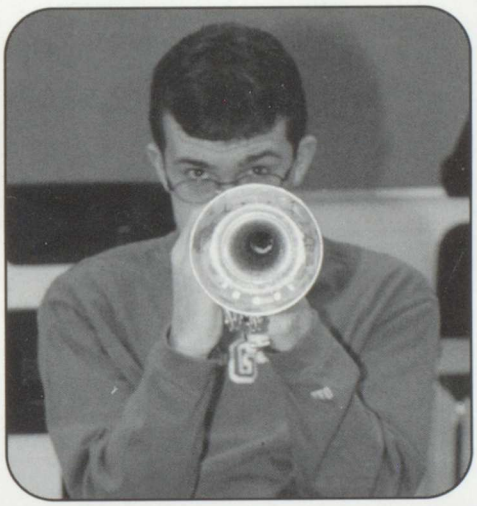

While on the piano, **June Coons** practices her vocal talent.

All State

June Coons
Soprano II

Mary Dix
Alto II

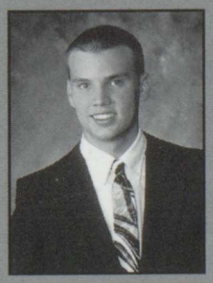

Adam Petersen
Trombone

Caleb Shreves
Trumpet

Brian Viner
Bassoon

CHOIR & BAND

Fine Arts Auditorium • North Scott High School
November 3rd, 4th, and 5th, 2000

Harvey

LANCER PRODUCTIONS

THE CAST OF HARVEY

CAST

Rick Hoxie	*Elwood P. Dowd*
Kerry Wilson	*Veta Louise Simmons*
Joe Kelly	*William R. Chumley*
Daniel Kelchen	*Dr. Lyman Sanderson*
Nicole Arp	*Ruth Kelly, R.N.*
Ian Klink	*Duane Wilson*
June Coons	*Myrtle Mae Simmons*
Jack Kloppenberg	*Judge Omar Gaffney*
Jamie Taft	*Mrs. Ethel Chauvenet*
Jeni Wilford	*Betty Chumley*
Clint Heitz	*E. J. Lofgren*
Margaret Abbott	*Miss Johnson*

Ian Klink and **Nicole Arp** squint to find Harvey, but he's no where to be found.

Daniel Kelchen

Harvey

LANCER PRODUCTIONS

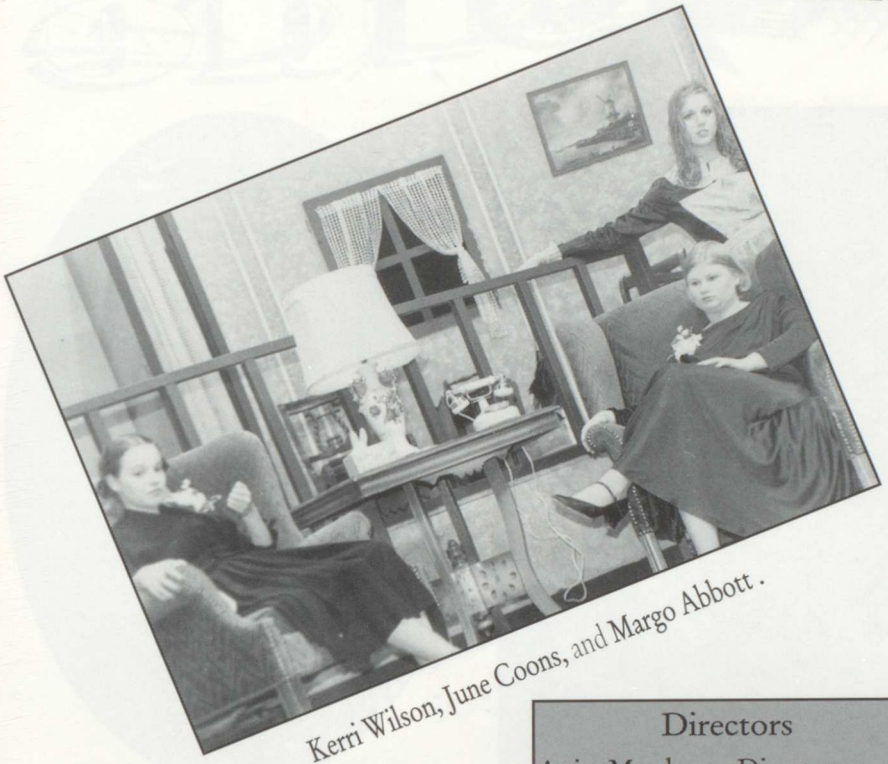

Kerri Wilson, June Coons, and Margo Abbott.

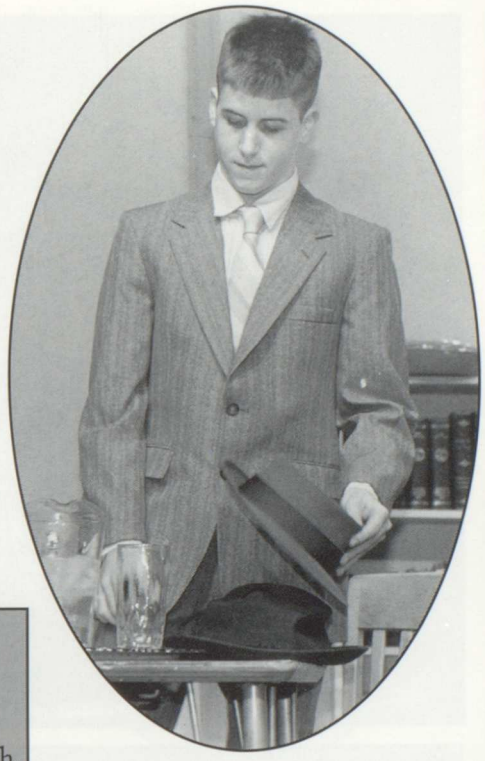

Rick Hoxie chills with Harvey.

Directors

Anita Meador . . Director
Tom Goodall. . . Technical
Steve Parmley . . Assistant Tech.
Abbie McVey . . Student
Erin Gentz. . . . . Student

Kerri Wilson comforts June Coons.

Nicole Arp and Rick Hoxie take a moment or two to relax.

West Side

LANCER PRODUCTIONS

Lisa Hidebrand and Christine Bartel

Let's Rumble!!!

THE JETS

THE SHARKS

Nate Mohr
CLint Heintz
Ben Dau
Ian Klink
Nate Marple
Adam Overberg
Eric Percuoco
Kyle Rehn
Peter Schaub
John Wagoner
Dawn Meyer
Nicole Arp
Christie Bartel
Cori Bell
Sarah Boland
Courtney Carroll
Amanda Devine
Mary Dix
Christy Garcia
Christine Goodall
Maggie Kelly
Kerry Wilson

STORY

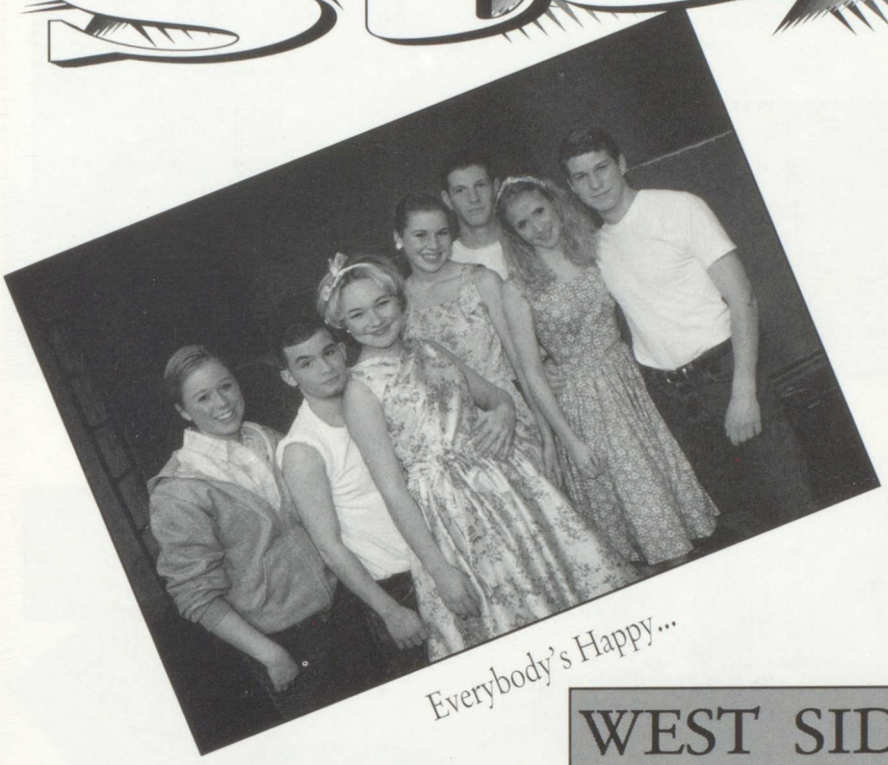

Everybody's Happy...

Daniel Kelchen and Kendra Wulf.

WEST SIDE

LANCER PRODUCTIONS

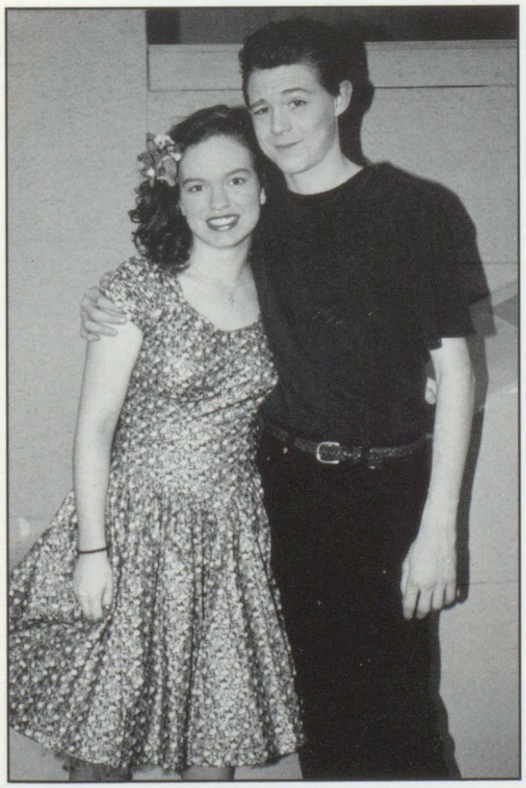

Adam Overberg and Kristine Goodall.

THE JETS

Daniel Kelchen
Joe Kelly
Matt Cruchelow
Rick Hoxie
Jack Kloppenborg
Nick Mixdorf
Chris Olsen
Eric Pehler
Mark Scheibe
Travis Turner
Nate White
Andrew Wiese
Shae Statser
Alissa Gilkison
Sarah Hayungs
Alli Hildebrand
Lisa Hildebrand
Adrienne Hoffman
Megan Jepsen
Karen Meyer
Deanne Peterson
Jackie Pierick
Jenni Wilford

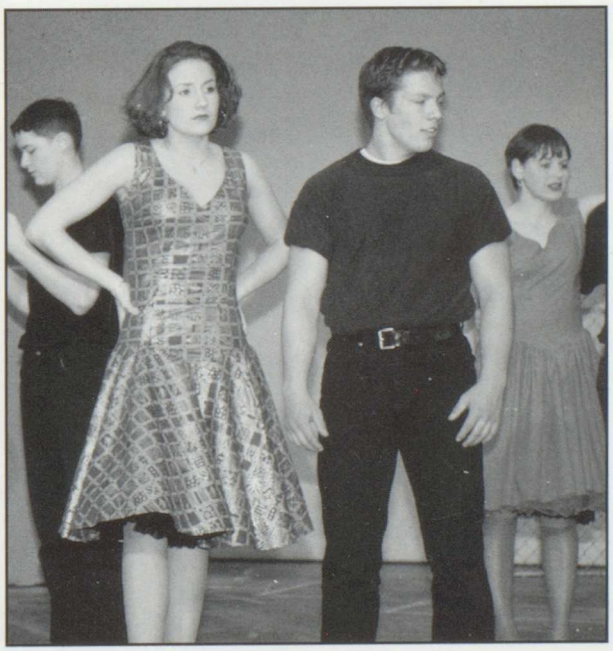

Dawn Meyer and Nate Mohr wonder why they're the only ones not dancing.

TECHIES

Ryan Arp hard at work

John Moenck wonders why he got his picture taken.

Chris Konrady tries not to make a mistake.

"Being a techie is fun, and you get to work with your friends."

John Wagoner '01

Jena Sheedy cuts wire to help build a stage.

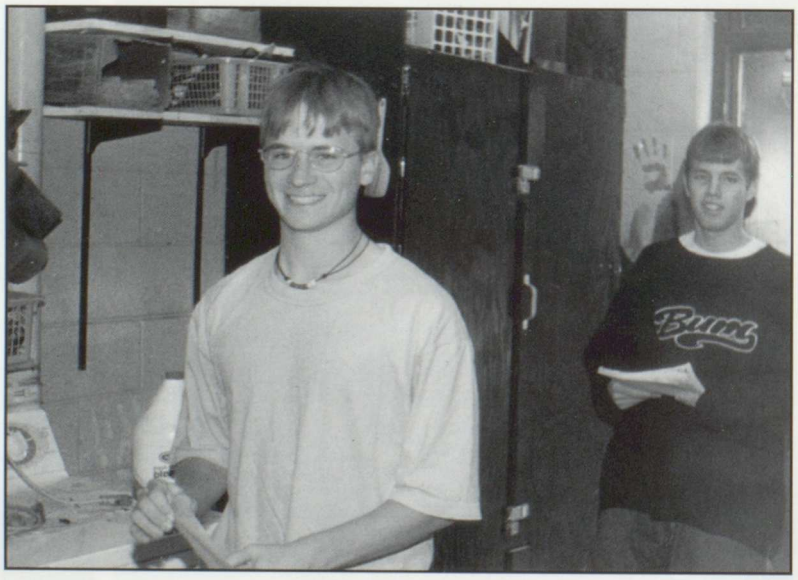

Jeremiah Sheedy has fun with some duct tape.

"Building the sets and working with Mr. Goodall has been a good experience."

Jeni Wilford '02

KNSH STYLE SHOW

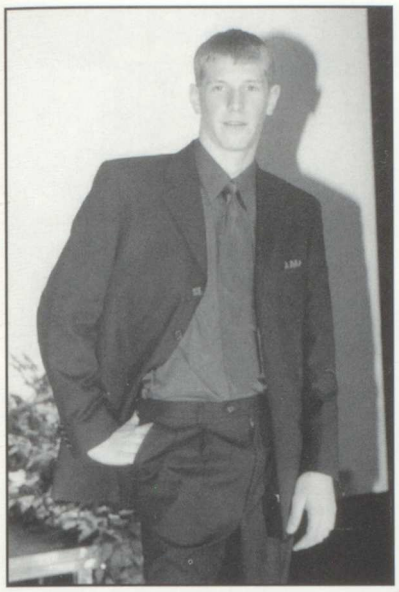

Travis Turner

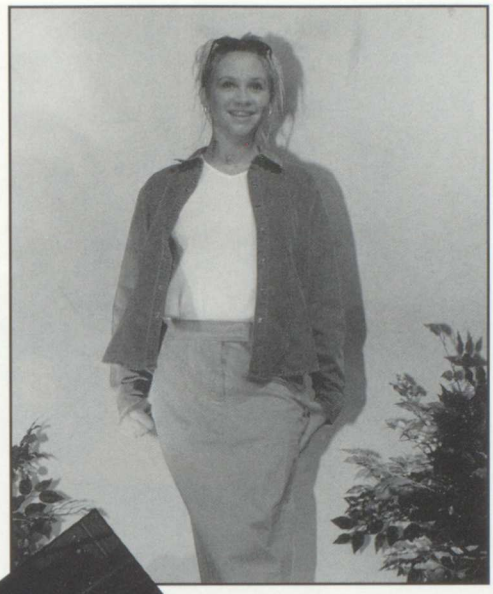

Liz Volrath

Andi Gregerson

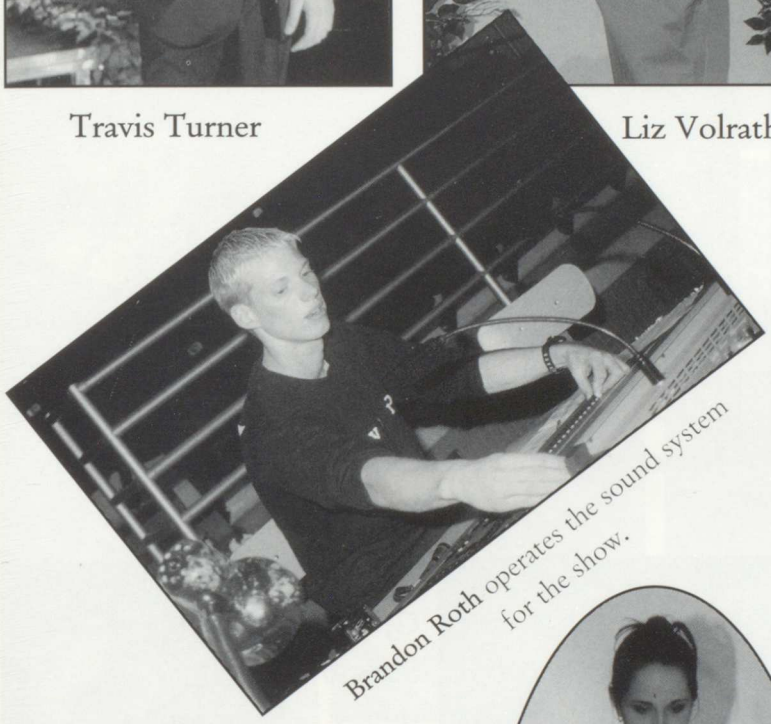

Brandon Roth operates the sound system for the show.

Cecilia Diez watches the style show.

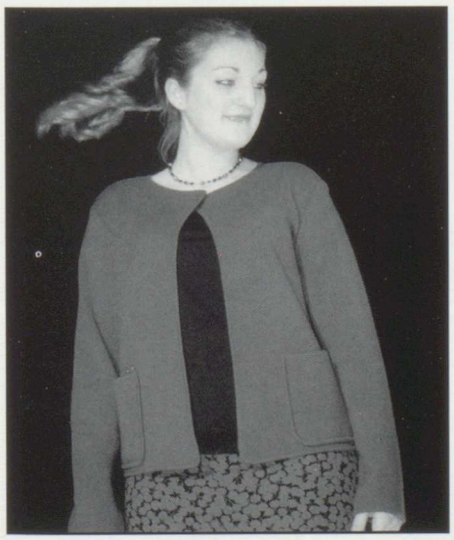

Val Farley

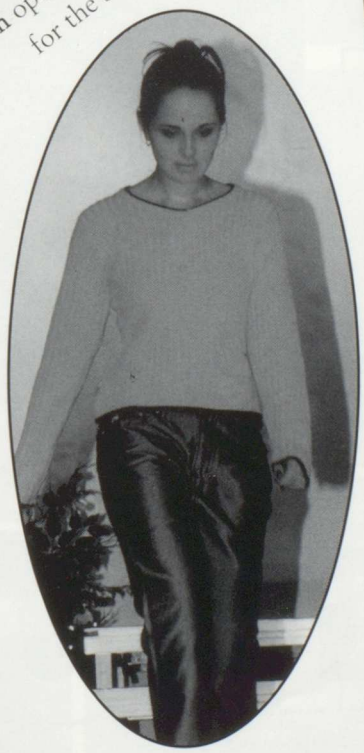

Alison Niebuhr

Jeni Wamsley and Laura Meyer

Pep Band

Luke Underwood toots his horn.

Jessica Viner and **Nick Moore** concentrate on their music.

Heyyyyyy

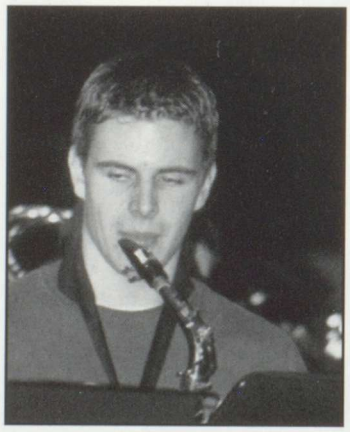

GJ Schaub thinks about working at True Value.

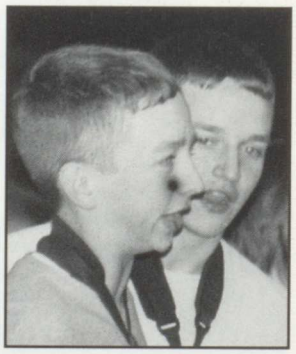

The **McElhineys**

Tony Tandeski says " I enjoy playing in the Pep Band."

Baby

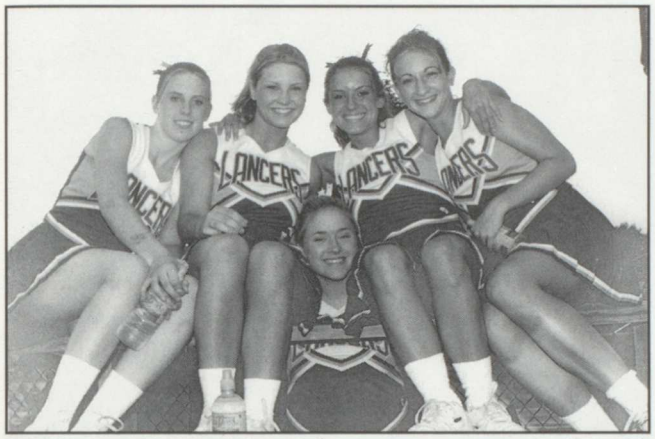
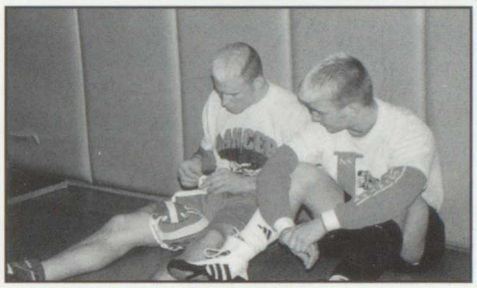
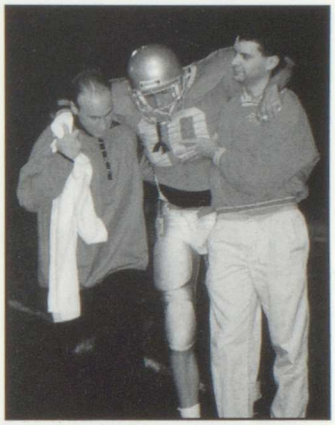
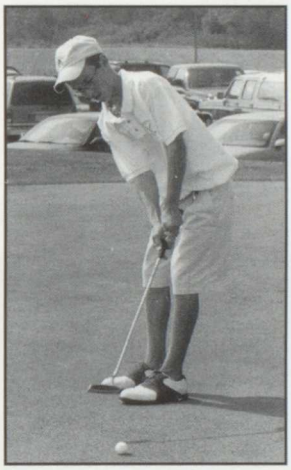

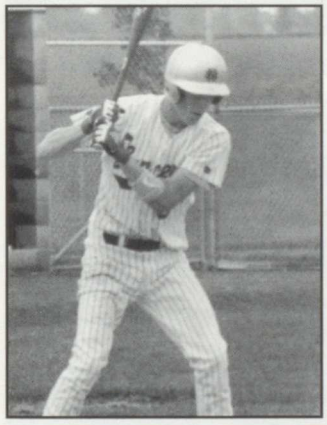
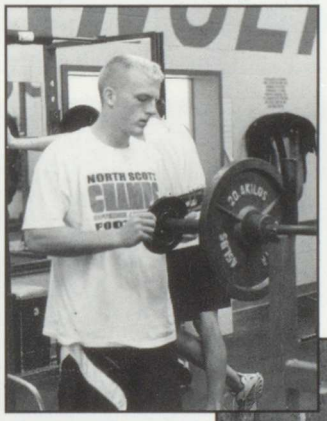

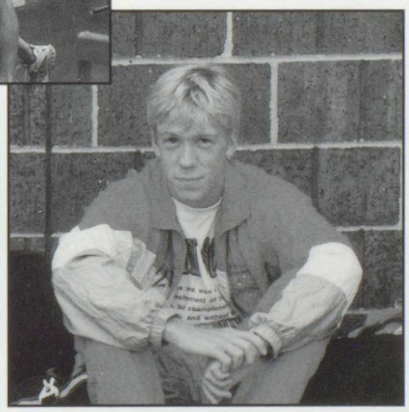

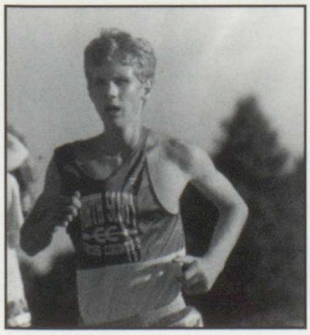

2000 - 2001 Lancer Athletics

WEIGHT ROOM

Joe Youngbauer tries to get buff in the weightroom.

The North Scott Weight room found a new home this summer in the old choir and band rooms. The new room is more spacious which allowed for bigger and better equipment, fitting the needs of students and athletes.

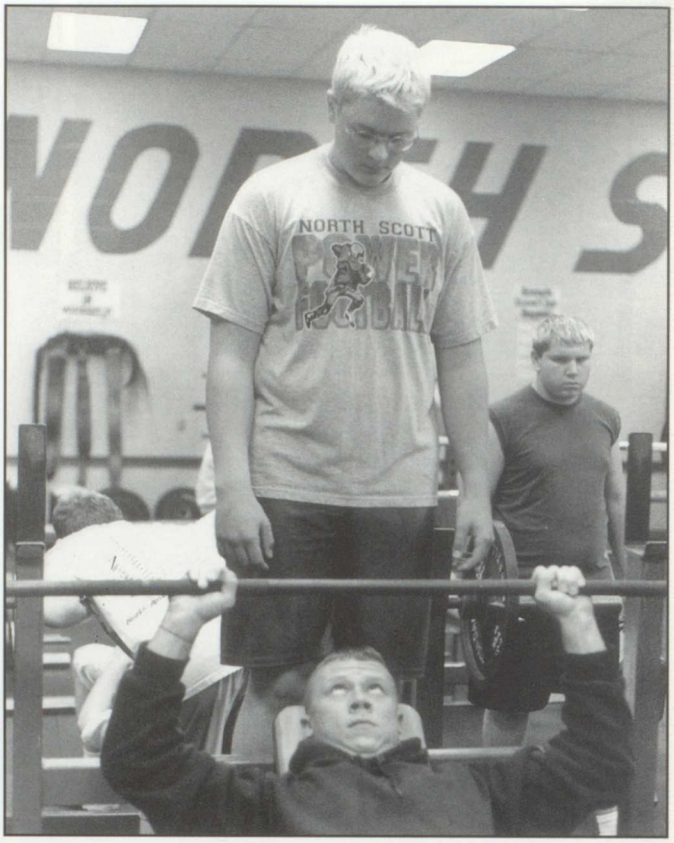

Tom Moorhead demonstrates great spotting technique for **Kris Kuhlman.**

Dani McDonald is all smiles knowing she is getting a great workout.

Mr. Buttjer is a man on a mission.

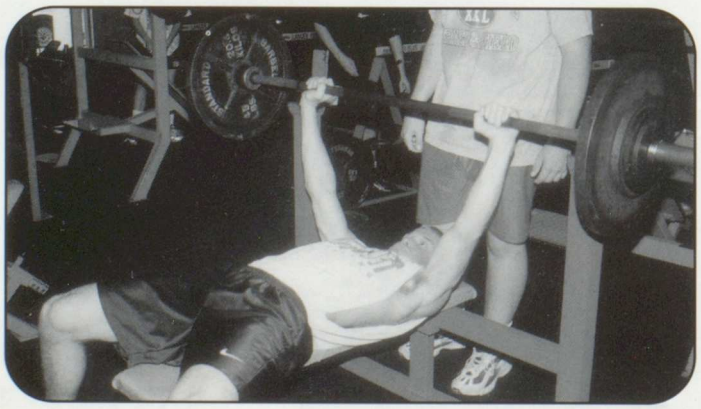

It's a bird. It's a plane. No, it's **Brad Kruse!**

"Games are won in noise and excitement of the playing field, but CHAMPIONSHIPS are won quietly and without applause in the weightroom!"

-Weightroom door

VARSITY BASEBALL

2000 Varisty Baseball Team

The baseball team finished the year with a 8 - 24 record.

"I thought this year's season was a success; I enjoyed playing with all my friends."
-Joe DeLuca '01

"We came together as a team late in the year, but our record didn't show it."
-Easton Armstrong '02

Mike Blavat struts off the field after he strikes out the side.

Matt Conklin gets instructions from Coach Hanna.

Brett Mandsager waits for the pitch to arrive so he can crush it.

Team members: Joe Arnold, Zeb Hubner, Jared Hamilton, Matt Conklin, Adam Panther, Michael Arensdorff, Matt Anderson, Seth Porter Jason Arp, Mike Blavat, Brett Mandsager, Easton Armstrong, Andy Cunningham, Joe DeLuca, Spencer Ellis

SOPHOMORE BASEBALL

Jason Arp says, "Bring it On," to the other team.

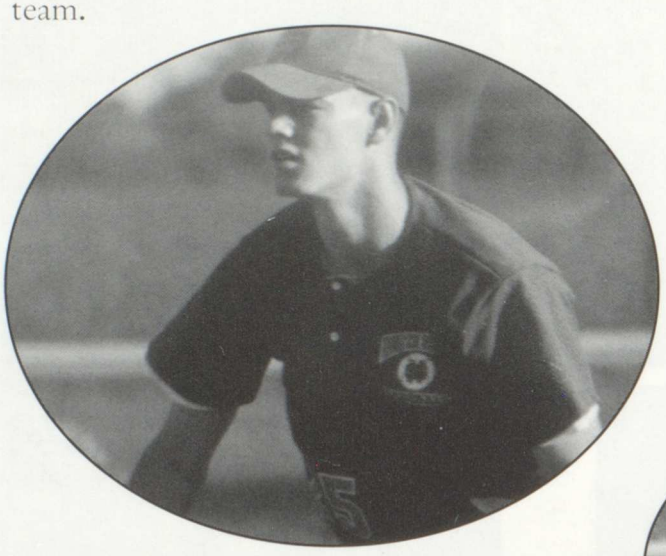

2000 Sophomore Baseball Team

Easton Armstrong and Cary Shipman watch as Coach Rupe gets into the ump's face.

2000 Sophomore Baseball Team
Record 18 - 9

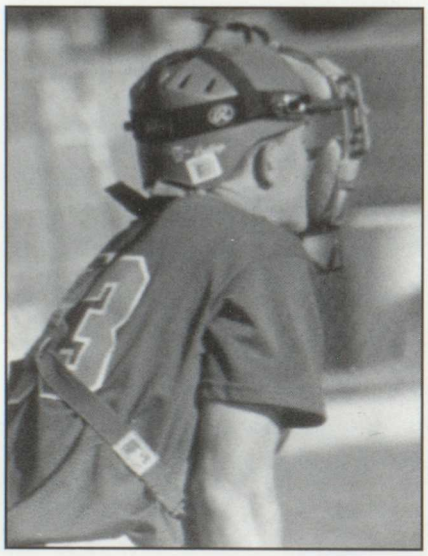

Ben Anderson calls the pitch, a four finger fastball with a slight curve.

LANCERS

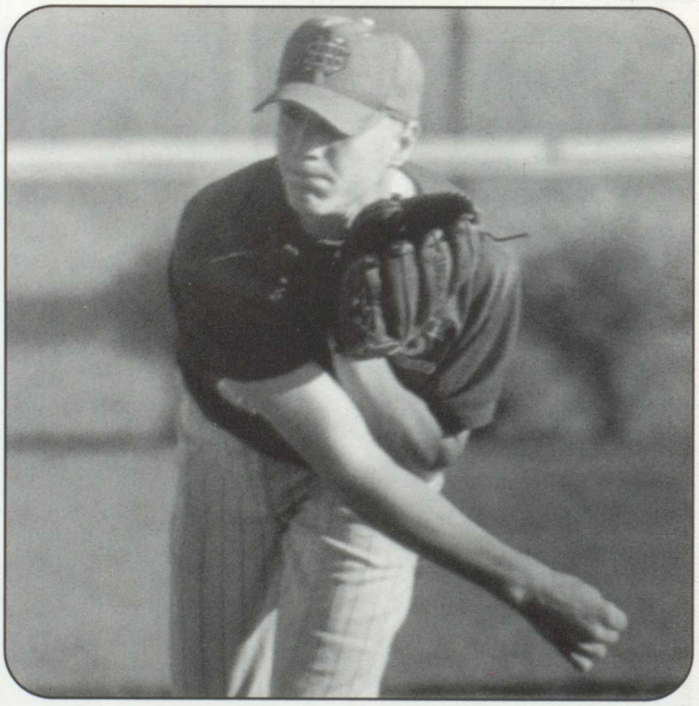

Jared Hamilton throws the perfect pitch.

Team Members: Adam Carter, Matt Arensdorff, Spencer Ellis, Jared Hamilton, Jason Arp, Jeremy Metz, Ryan Schmidt, Kurt Liske, Cary Shipman, J.W. Staver, Easton Armstrong, Adam Nolan, Ben Anderson, Scottie Braden, Joe Hanson.

FRESHMEN BASEBALL

2000 Freshmen Baseball Team

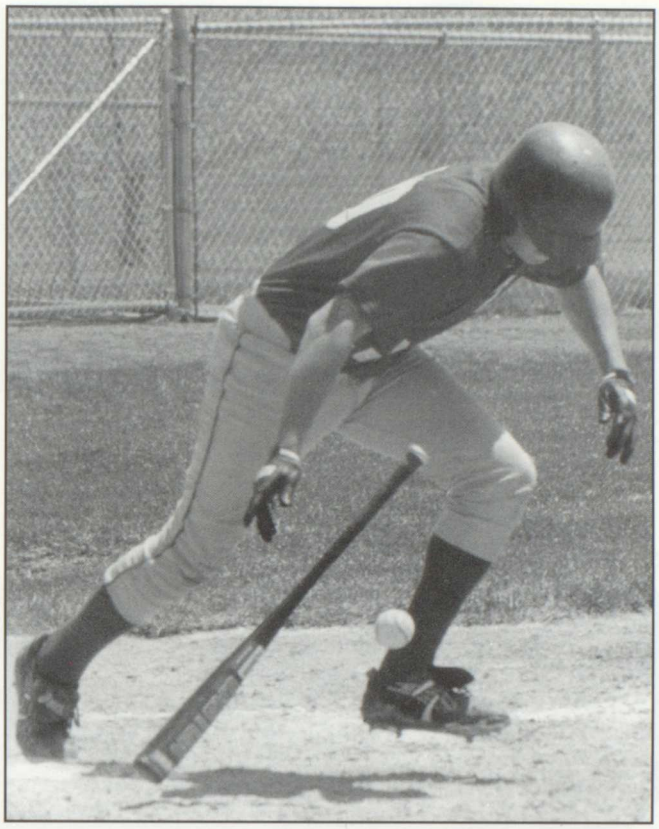

Freshmen baseball player takes off after making contact with the ball.

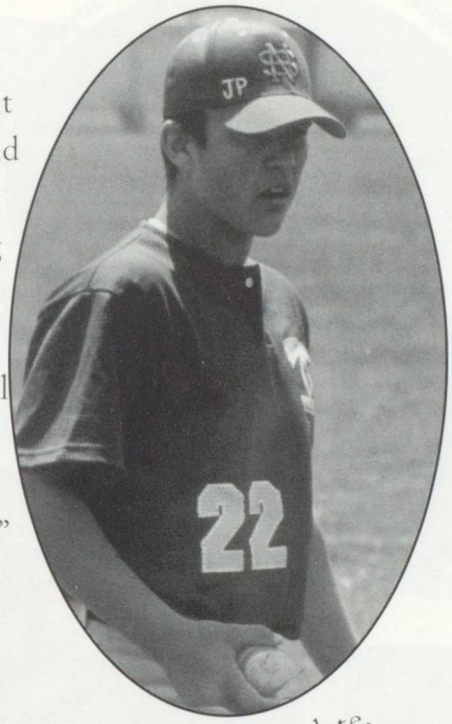

" We hit well, and our fielding was good. Over all it was a good season." - Jace Carter '04

Freshmen Lancer baseball had **17 wins** and **4 losses** throughout their season.

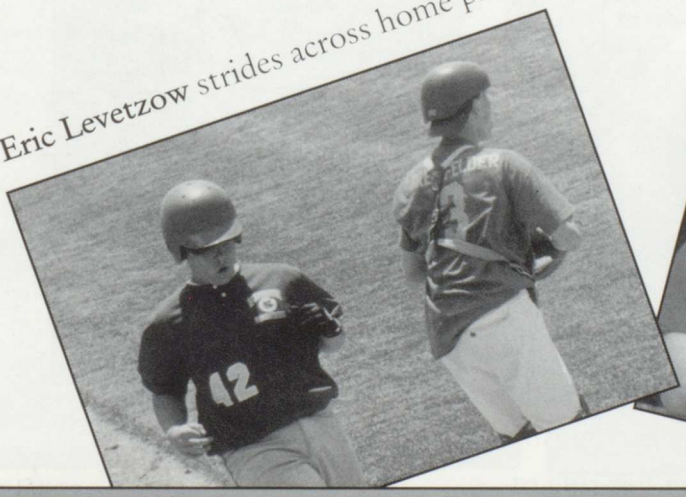

Eric Levetzow strides across home plate.

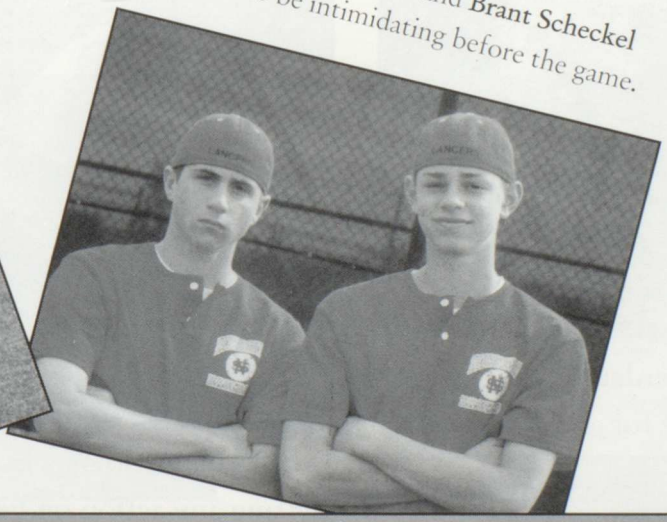

Aaron Meyer and **Brant Scheckel** attempt to be intimidating before the game.

Team Members: Jake Carter, Dallas Cawiezell, Brian Boeding, Kyle Schroeder, Mike Hermsen, Adam Seligman, Nate White, Brant Scheckel, Tyler Schild, Adam Gullion, Kyle Eller, Jace Carter, Clayton Engler, Elliott Kluever, Brandon Bowman, Derek Rittmer, Remington Fleming, Travis Zeimet, Jeremy Andersen, John Chapin, Brian Bjurstrom, J.J.Suiter, Billy Coons, Eric Leventzow, Chris Meyer.

VARSITY SOFTBALL

2000 Varsity Softball Team

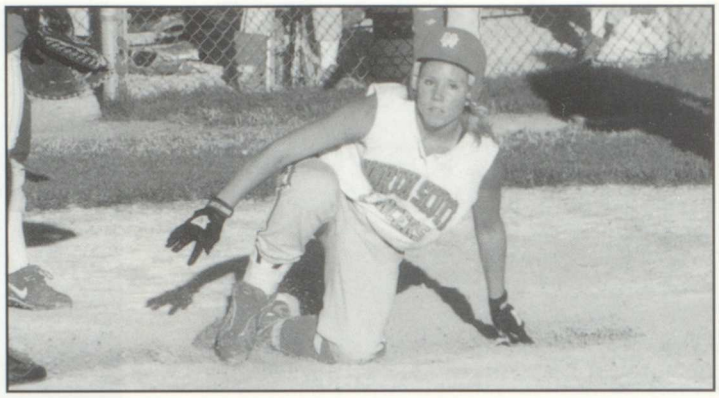

Brook Bowman scores again.

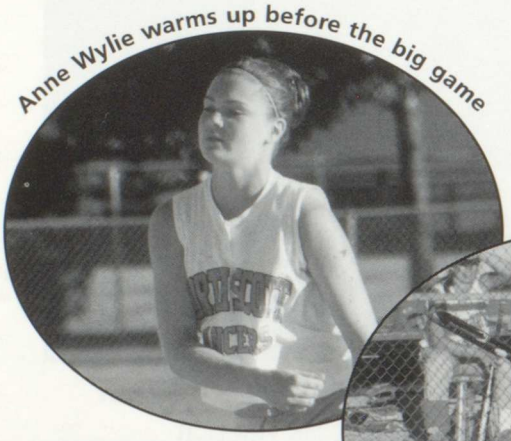

Anne Wylie warms up before the big game

Lauren Schnack kicks it into overdrive

Melissa Yarham AKA Sammy Sosa

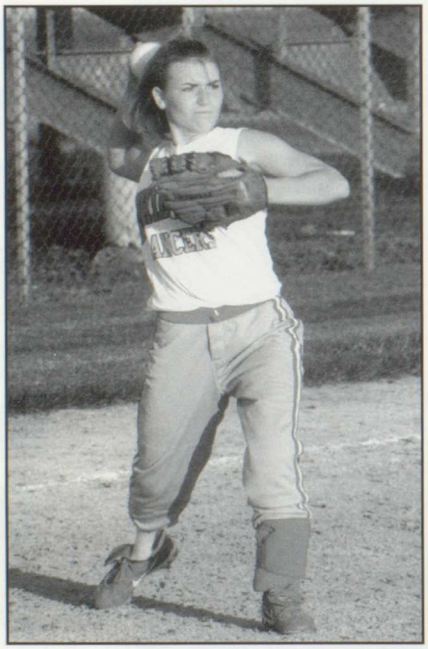

Nikki Ferden tosses the ball home for another out.

Record
51 - 5

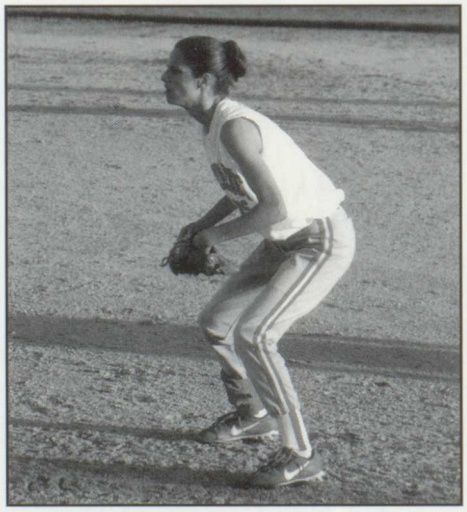

Lisa Kirby wonders why she isn't getting any action on her side of the field.

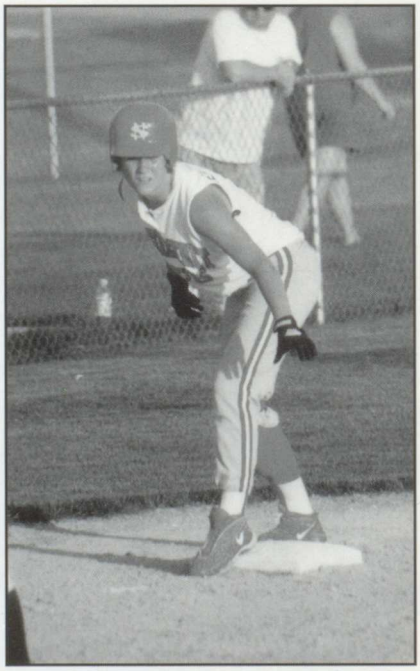

Mindy Heidergerken is ready to run.

Team members: Nikki Ferden, Christina Rose, Anne Hamilton, Allison Erichsen, Brook Bowman, Lisa Kirby, Melissa Yarham, Mindy Heidgerken, Lauren Schnack, Sarah Anderson, Jordan Olsen, Anne Wylie, Ashley Haugland, Leslie Schnack.

SOPHOMORE SOFTBALL

2000 Sophomore Softball Team

"This season was awesome. We did really well and I had a lot of fun."
- Lindsey Schneckloth '04

Lindsey Schneckloth says, "hold on while I sneeze."

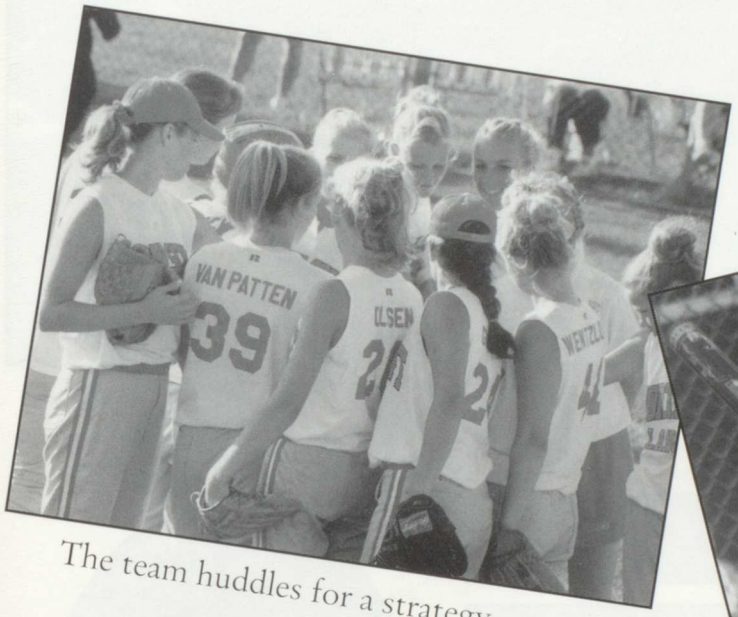

The team huddles for a strategy.

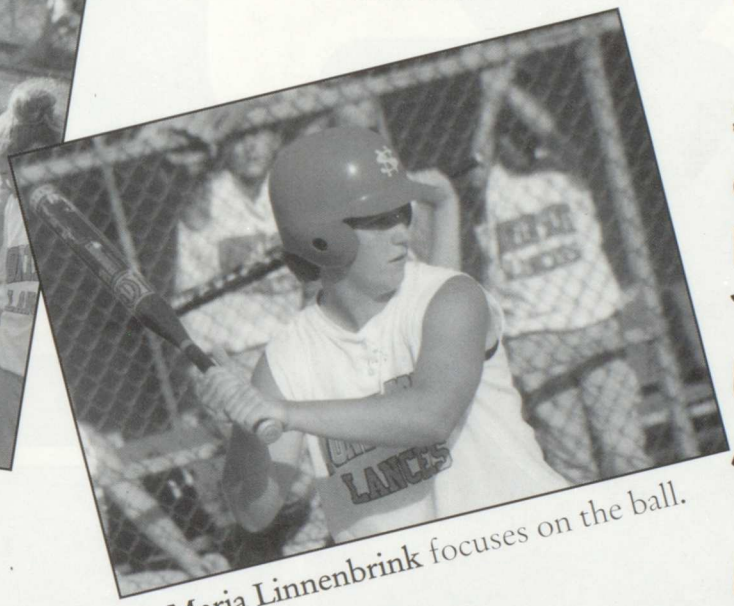

Maria Linnenbrink focuses on the ball.

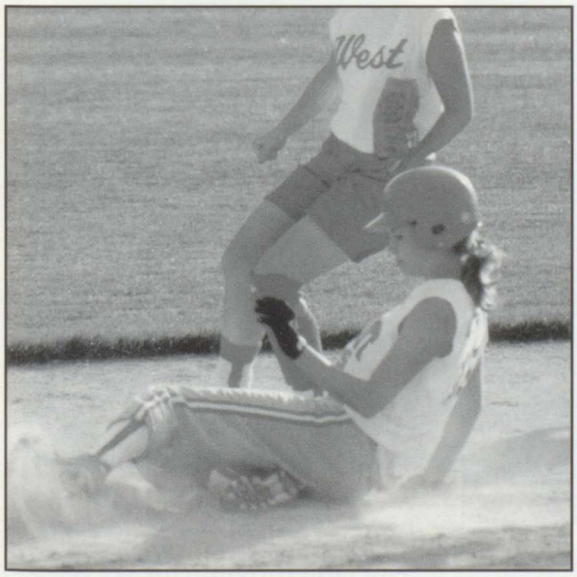

Sarah Anderson steals 2nd base from West High School.

Sophomore Lancer softball had **36 wins** and **6 losses** throughout their season.

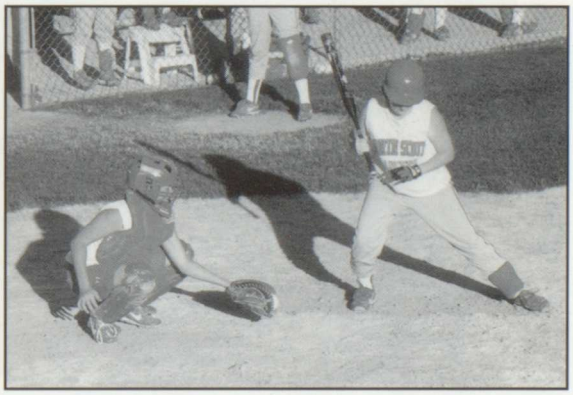

Leslie Schnack demonstrates the 'Schnack attack'.

Team Members: Sarah Anderson, Leslie Schnack, Eden Olsen, Amanda Ferden, Anne Wylie, Maria Linnenbrink, Dana Kirby, Lindsey Schneckloth, Jordan Olsen, Kristy VanPatten, Lindsay Bell, Susan Wentzloff.

FRESHMEN SOFTBALL

Kelly Leibold shows the third baseman whazz up!

"I learned a lot and had tons of fun this season. Our new coach was really helpful."
-Missy Panther '03

2000 Freshmen Softball Team

"Party on!" proclaims **Molli Hermiston, Amanda Wilford, Trina Gannon,** and **Missy Panther.**

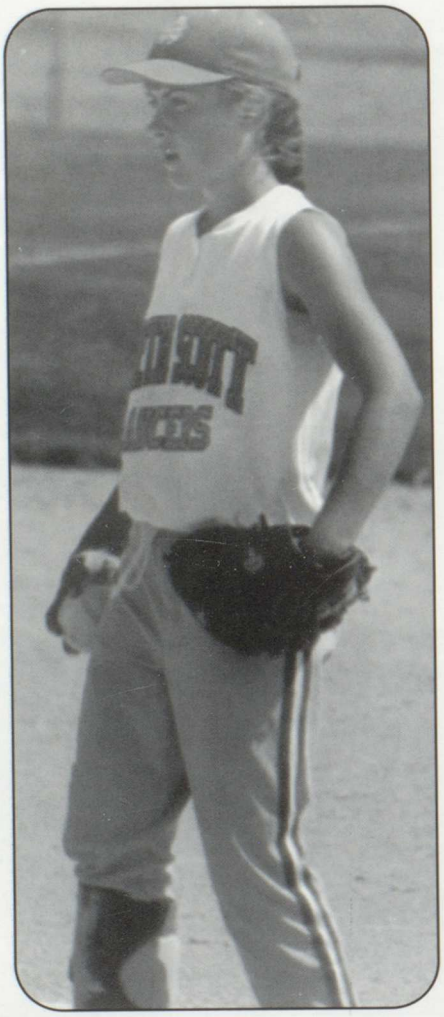

Natalie Glunz intimidates the opposing batter.

Record 24 - 3

Ashley Schwarz guns down another innocent victim.

Lindsey Armbrester decodes the signal from the 1st base coach.

Team Members: Trina Gannon, Lindsey Armbrester, Kathryn Hart, Kelly Leibold, Molli Hermiston, Emily Hoffman, Missy Panther, Marie Mueller, Kendra Suiter, Ashley Schwarz, Sara Pethoud, Amanda Wilford.

VARSITY FOOTBALL

2000 Varsity Football Team

RECORD
6 - 4

All conference player **Jake Grimes** watches anxiously before the game.

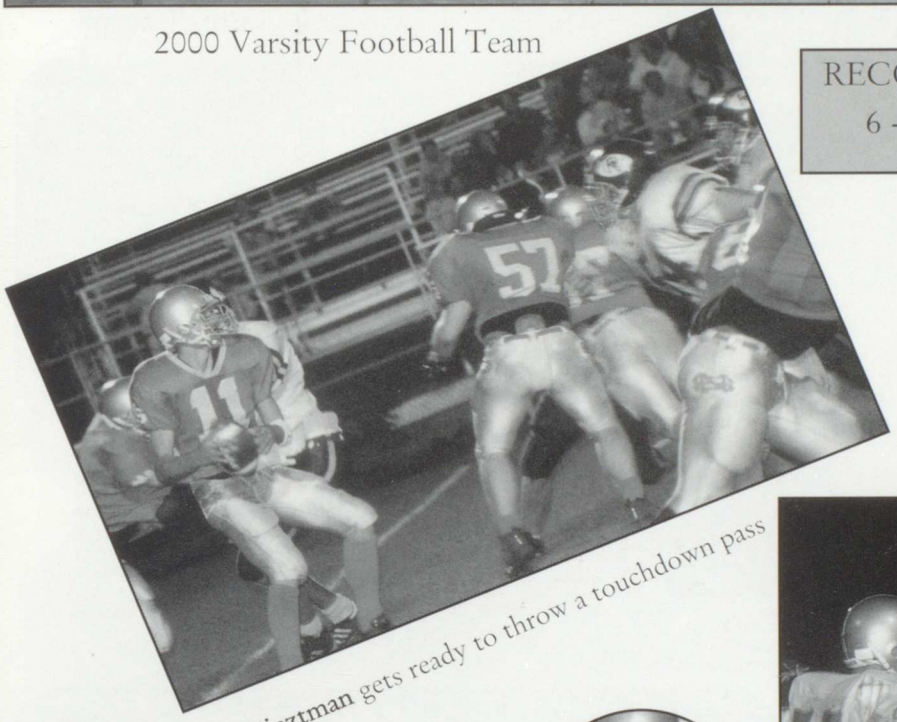

Jeff Kieztman gets ready to throw a touchdown pass against P.V.

Brian Linnenbrink, Jon Griggs, Bobby Gronewold, and **Adam Ott** get coached up by Coach Long.

The football team qualified for the state playoffs for the 2nd straight year. In the first round they lost to Bettendorf.

Kris Kuhlman runs for daylight after a great block.

Bobby Gronewold runs wild around the outside.

Team Members: Jason Blocker, Kris Kulman, Adam Nolan, Jarod Hamilton, Joe Miletich, Jeff Kietzman, Joe Youngbauer, Joe Arnold, Joe Hanson, Joe Deluca, Bobby Gronewold, Josh Lacey, Greg Green, Easton Armstrong, Nick Gries, Andy Wiese, Ben Anderson, Jimmy Goddard, Tom Carstens, Clint Glunz, Josh Slama, Nate Mohr, Nick Mapes, Brian Linnebrink, Tom Power, Brennan Grimes, Jon Griggs, Scott Murphy, Tom Moorhead, Jesse Baker, Brandon Quigley, Luke Waters, Chris Summers, Devin Peterson, Bryan Zabel, Steve Keppy, Andy Schultz, Adam Blank, Adam Ott, Dave Underwood, Jake Grimes, Robbie Seals, Chris Logan, Kyle Johnson.

SOPHOMORE FOOTBALL

J.J. Suiter runs off the field after a hard day's work.

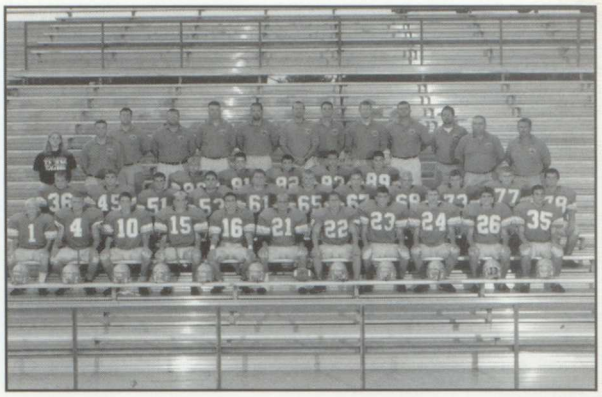

2000 Sophomore Football Team

John Chapin makes a tackle for the Lancers.

Record
5- 4.

"Effort doesn't always show up in the win-loss column."
-Spencer Ellis '03

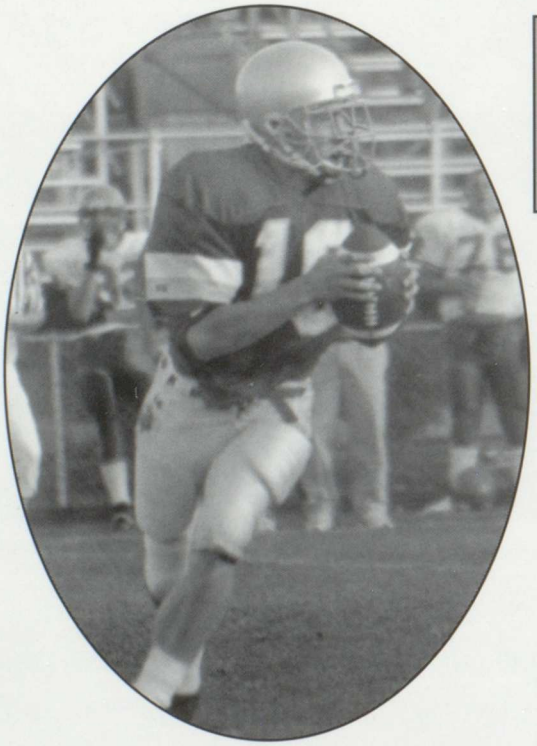

Spencer Ellis rolls out and tries to find an open reciever.

The Lancer line waits for the snap of the ball to crush their opponents.

Team members: J.J. Suiter, J.W. Staver, Dallas Cawiezell, Luke Shaw, Adam Seligman, Kyle Schroeder, Spencer Ellis, Adam Thavanet, Cary Shipman, Rem Flemming, Brian Bjurstrom, Sam Thornburg, Jake Carter, Ryan Griffin, Jason Foust, Casey Dean, Brandon Meyer, Kyle Eller, Tony Duytschaever, Kyle Gibson, John Chapin, Adam Baetke, Justin Shaffer, Derek Rittmer, Joe Schneckloth, Kyle Ott, Eric Leventzow, Shaun Logan, Brett Esbaum, Mike Hermsen, Rocky Warren, Lucas Carlstrom, Brandon Bowman.

FRESHMEN FOOTBALL

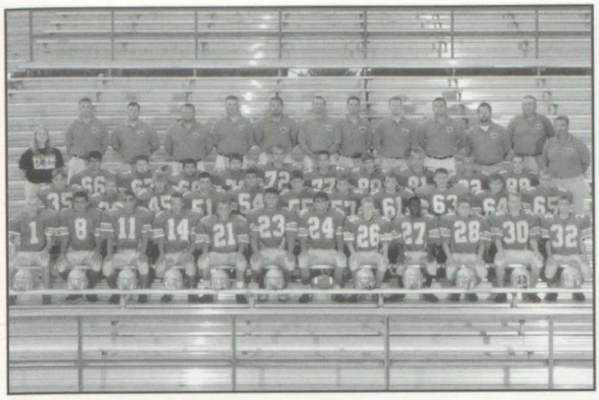

2000 Freshmen Football Team

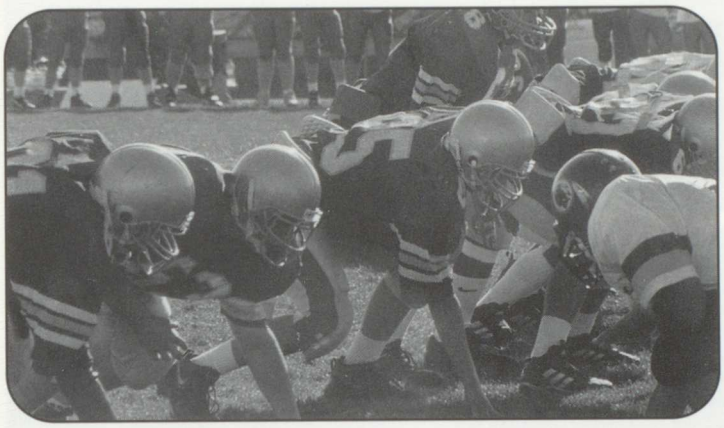

The Lancers wait to attack the Muskies.

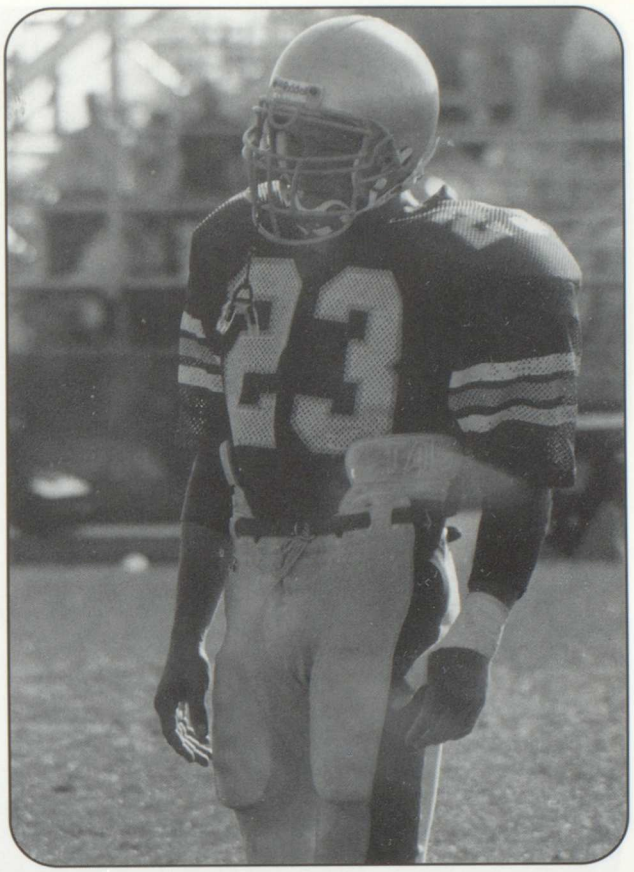

Clayton Engler wonders where his team went.

The freshmen team went undefeated this year with a 13 - 0 record.

Kody Williams and the defense looks to the sideline for a play.

Shaun Logan and **Casey Dean** jump for joy after they beat Muscatine.

Team members: Jake Carter, Dallas Cawiezell, Adam Seligman, Nick Matje, Steve Fink, Clayton Engler, Casey Dean, Jay Burmeister, Marquis Arpy, Kyle Ganzer, Sam Thornburg, Chris Melchert, Kyle Colson, Dane Schneckloth, Benjamin Dau, Kody Williams, Kyle Gibson, Adam Costello, Ken Behrenke, Jason Jones, Mathew McMillian, Andrew Liske, Kyle Rehn, Phillip Huffman, Derek Rude, Kevin Clark, Clayton Spinler, Dustin Davis, Richard Ewoldt, Steve Baumer, Shaun Logan, Shane Carter, Lucas Carlstrom.

FOOTBALL CHEERLEADERS

Breann Malik, Danielle Ferris and Jami Lavin show some leg for the football players.

Emily Soenksen and **Megan Schneckloth** give the other team some attitude.

Kerry Wilson, Jaqueline Louck, and Lindsey Creedon march to the beat of the Lancer drum.

Rochelle Shively, Leah Dittmer, Tabitha Dodds, Cassy Hoffmann, Vanessa Meyer, Amy Goddard, Breann Malik, Jami Lavin, Andi Gregerson, Kayla Baker, Danielle Ferris, Tate Carter, Kristen Millam.

"Cheerleading is a very good sport to get involved in because you get to support the Lancers and make life long friends."

-Vanessa Meyer '01

Jenny Stoltenberg, Kerry Wilson, Amber Macumber, Alicia Saadhoff, Jamie Parish, Amber Jansen, Sheila Farrey.

Katie Phillips, Krystie Daley, Lindsey Creedon, Allison Holland, Brianna Pumphrey, Megan Schneckloth, Lindsey Drenter, Jaqueline Louck, Emily Soenksen.

FOOTBALL FANS

Lancer fans in full force.

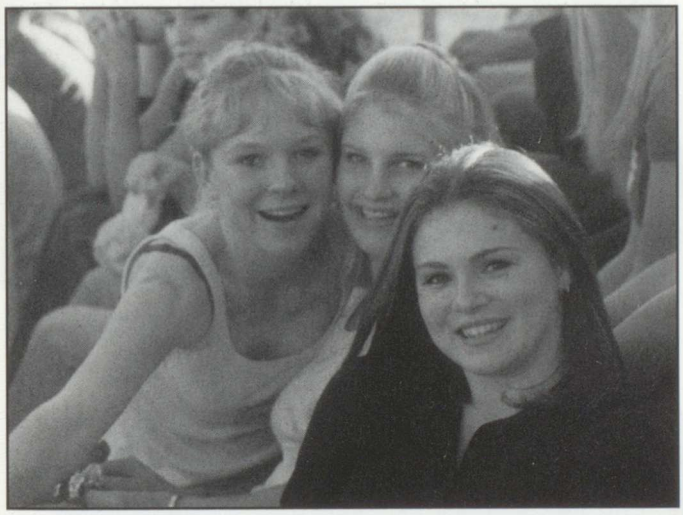

Laura Meyer, Emily Pearson, and **Anne Wylie** chill before the powder puff game.

Michael Arensdorff and **Mike Blavat** sport their old Rebels jerseys.

The crowd goes wild after another touchdown.

THEMES

MUSCATINE	FISH FRY
CLINTON	CROWNS
CENTRAL	ANGELS
BETTENDORF	DOG CHAINS
P.V.	RED AND GRAY
WEST	WEST SIDE
NORTH	CAMOUFLAGE
ASSUMPTION	DEVILS
BURLINGTON	ROAD TRIP

VARSITY VOLLEYBALL

Varsity Volleyball

10 - 15 - 3

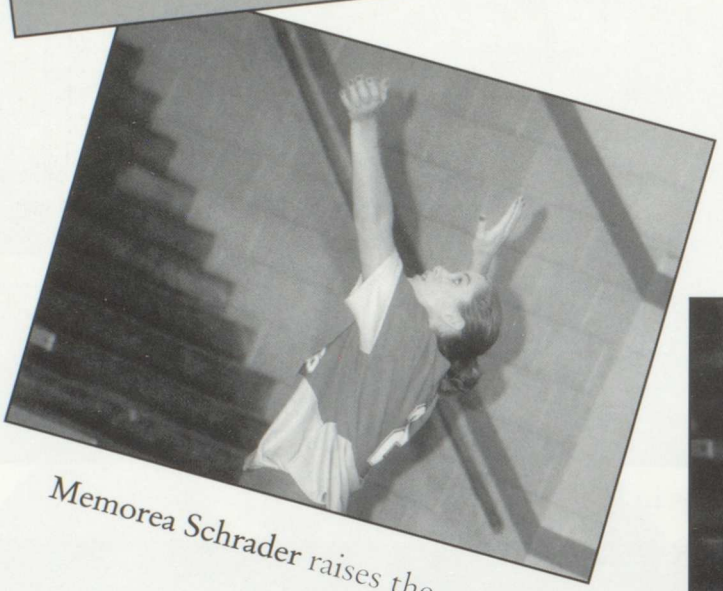

Memorea Schrader raises the roof.

2000 Varsity Volleyball Team

"Volleyball was fun this year. We really had to work together to be successful."

-Jodi Bredow '01

Chelsea Newmeister hustles in to help the team.

Laura Holst seeks and destroys.

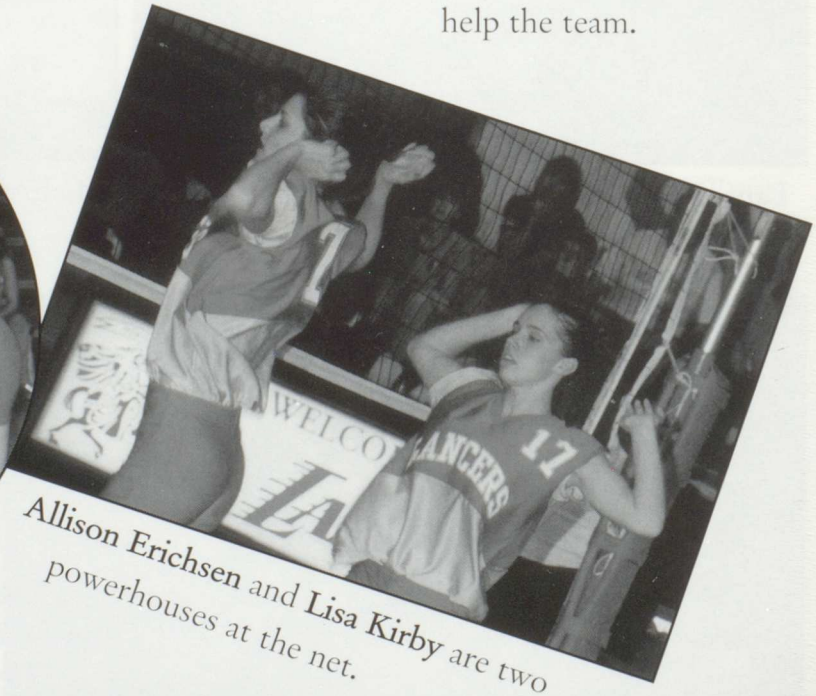

Allison Erichsen and **Lisa Kirby** are two powerhouses at the net.

Team Members: Lana Holst, Memorea Schrader, Racheal Cronkleton, Jodi Bredow, Brook Bowman, Lisa Kirby, Rachel Regan, Anne Wylie, Laura Holst, Emily Pearson, Dani McDonald, Kristen Burmeister, Chelsea Newmeister, Sarah Anderson, Jordan Olsen, Allison Erichsen.

SOPHOMORE VOLLEYBALL

2000 Sophomore Volleyball Team

13 Wins
10 Losses
6 ties

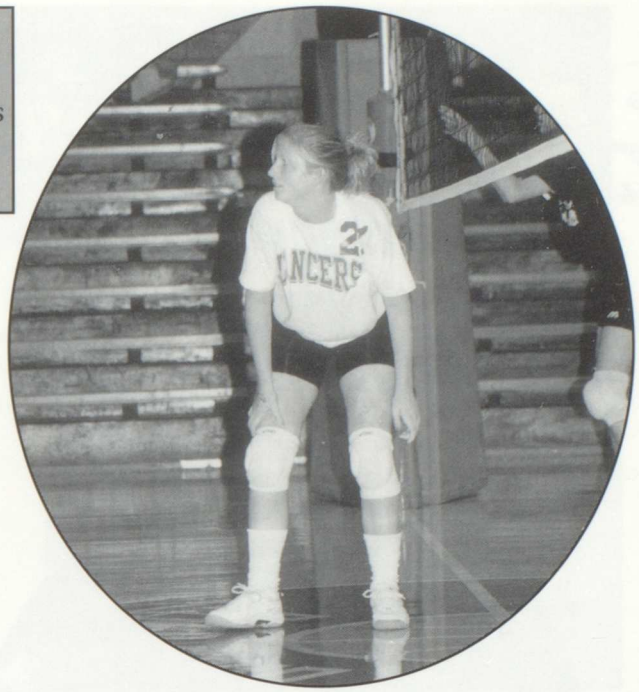

Lindsey Krueger ignores the other team and focuses on the game.

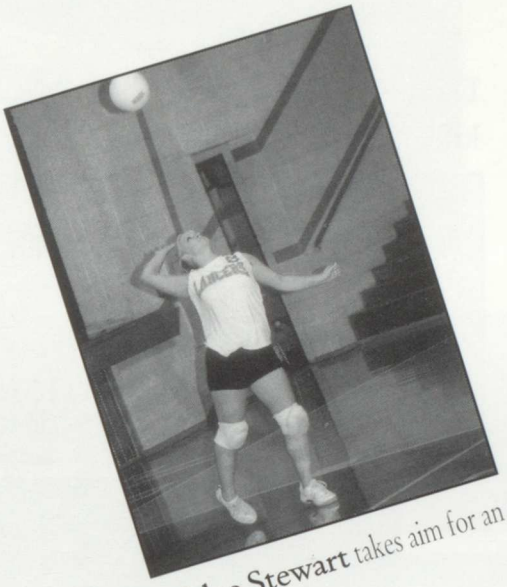

Ashlee Stewart takes aim for an ace.

Abbie Eickelberg smells something fishy.

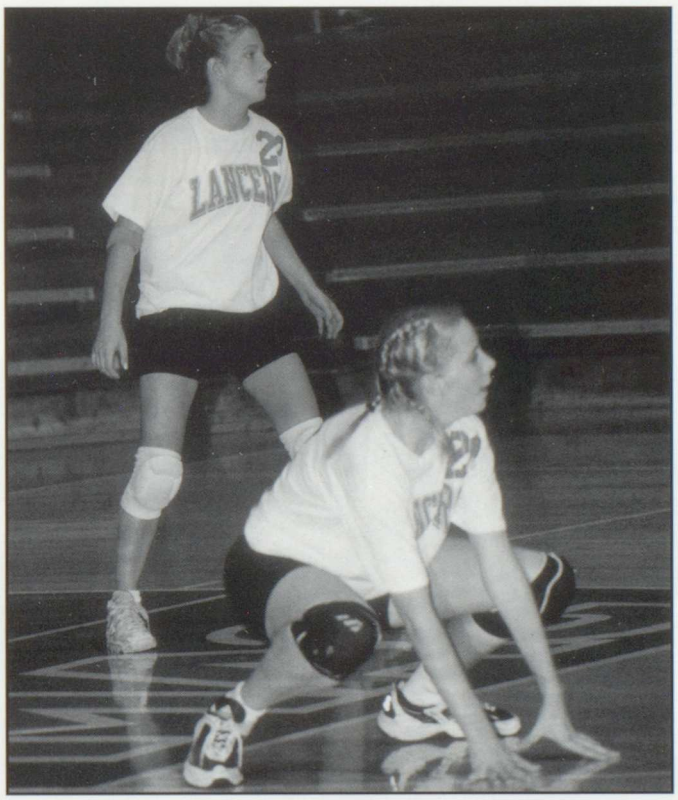

Mindy Heidgerken and **Sarah Eckermann** find time during a game to play leep frog.

Team Members: Chelsea Newmeister, Allison Erichsen, Maria Linnenbrink, Kelly Leibold, Sarah Eckermann, Emily Hoffmann, Lindsey Krueger, Christina Harrington, Leslie Schnack, Abbie Eickelberg, Mindy Heidgerken, Becca Lewandowski, Ashlee Stewart, Sheila Gerardy.

FRESHMEN VOLLEYBALL

Freshmen Volleyball Team 2000

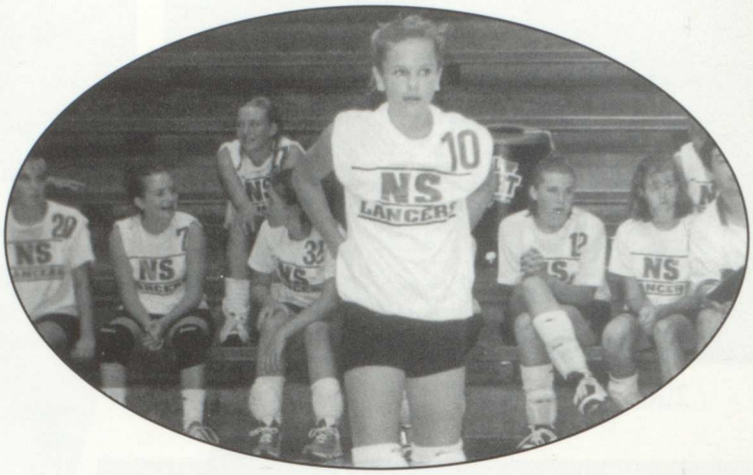

Dana Kirby watches her serve go off course, knocking the ref off his podium.

"This year was great; we played very well together."- **Eden Olsen '04**

"It's amazing how much better we have become since last year." - **Molli Hermiston '04**

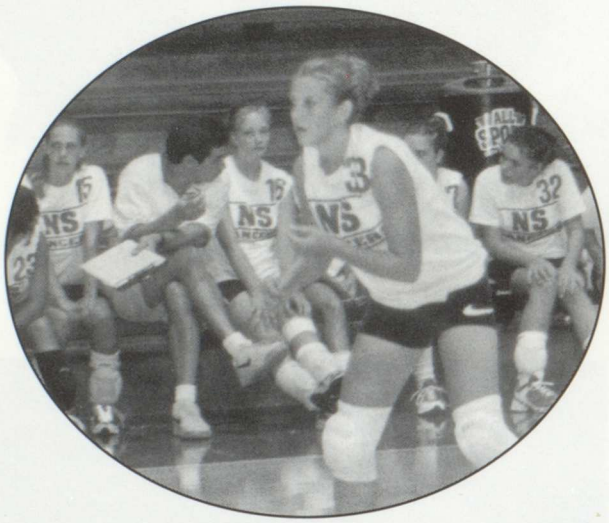

Lindsey Schneckloth gets prepared to make a stellar dig, as her teammates talk about the latest hair styles.

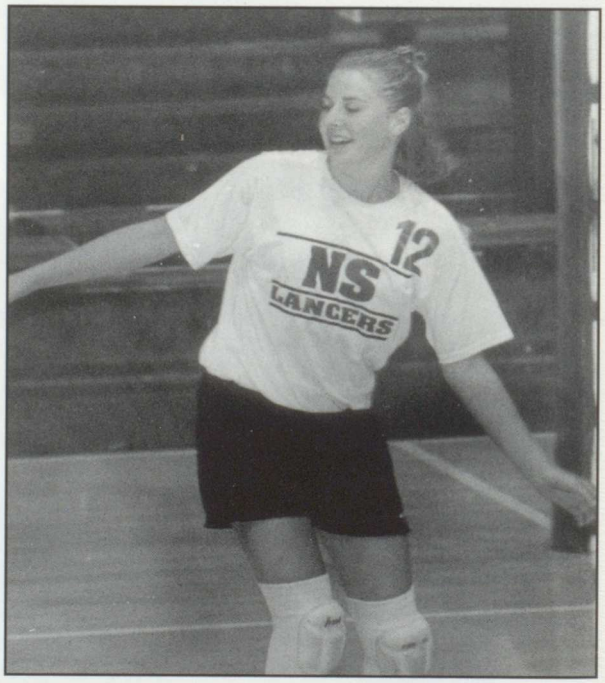

"This volleyball game is ok, but I would rather be at the **"FACTORY."**

-Sarah Hayungs

North Scott FVB 2000 Record **16 wins** and **7 losses** and **3 ties.**

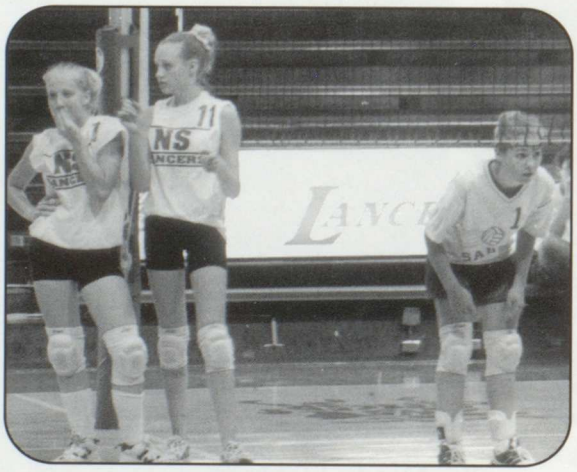

Eden Olsen and **Molli Hermiston** discuss their opponents' rotten breath.

Team members: Kristin Moss, Brittany Petty, Jackie Larson, Becky Ranfeld, Krista Leigh, Dana Kirby, Molli Hermiston, Sarah Hayungs, Jessica Arp, LindseyArmbrester, Erin Shively, Natalie Glunz, Lindsay Bell, Ashly Kotecki, Jessica Rollins, Jade Engler, Kristy VanPatten, Kendra Suiter, Eden Olsen, Niki Story, Lindsey Schneckloth.

Silver Shakers

Fall Silver Shakers

Winter Silver Shakers

Silver Shakers is the school dance team. They perform at various athletic events such as football and basketball games. They compete in the state dance competition in December. This year they received a Division 1 rating in both their pom and funk dances. Members include: **Danielle Ferris, Tabitha Dodds, Judy Foster, Jenny Potter, Ashley Russell, Sasha Faust, Alissa Bobst, Tahlia Beebe, Jesi Tague, Vanessa Meyer, Kendra Wulf, Jamey Johnston, Lindsay Griffin, Allissa Gilkison.**

Jesi Tague, Ashley Russell, Lindsay Griffin, and Jenny Potter shake their silver.

"You can do it, put your back into it!" proclaims the Silver Shakers.

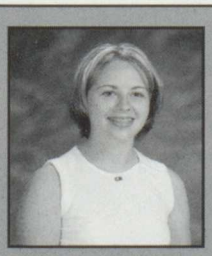

"Silver Shakers is my favorite activity at N.S. The best part of the year for me was participating in State."

Sasha Faust '02

"The new coach is really nice and she got us well prepared for our competitions."

Jenny Potter '03

"I thought that our best performance was at the Homecoming game."

Tabitha Dodds '01

BOYS CROSS COUNTRY

Travis Claussen shows approval for his team.

2000 Boys Cross Country Team

"Not only did Reese Saunders blind us with his blazing speed, he taught the team that picking up girls is all about the hairstyle."

-Matt Reed '01

G.J. Schaub sprints to the finish line.

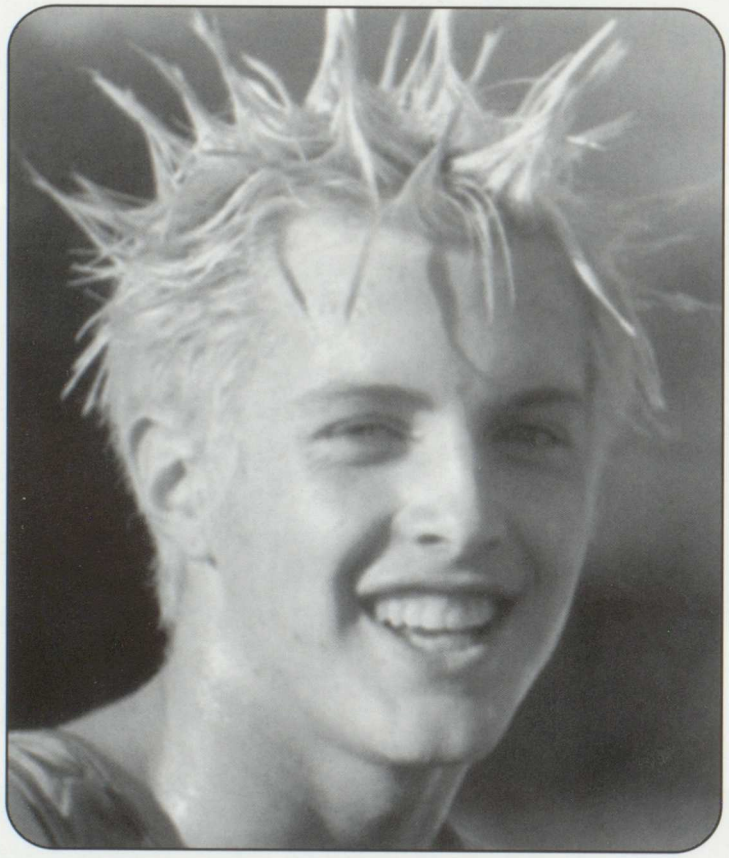

Reese Saunders flashes a smile for the ladies.

Matt Swanson runs from the police.

Team Members: Travis Claussen, Scott Donabauer, Ryan Grunwald, Conner Haas, Joe Kelly, Kyle Kroeger, Matt Reed, Reese Saunders, Brian Viner, Andy Hartwig, Keith Kramer, Eric Pehler, G.J. Schaub, Matt Strazewski, Nick Swanson, Zach Benson, Adam Claussen, Kyle Kundel, Chris Meyer, Peter Schaub, Tyler Schild, Andy Flater, Matt Swanson.

GIRLS CROSS COUNTRY

2000 Girls Cross Country Team

"I have learned to run is one thing, to look good while doing it is another."

- Jessica Viner '04

Heidi Pohlmann takes a breather.

Jessica Viner flys by the Iowa City West runner.

Valerie Biddick burns another bridge.

Kari Welter tries to stay warm after the meet.

Stephanie Gray and **Heidi Pohlmann** warm up before the meet.

Allison Hildebrand strides to the finish line.

Team Members: Michelle Nielsen, Heidi Pohlmann, Alisa Tubbs, Kari Welter, Stephanie Gray, Christie Bartel, Paige Epping, Hannah Hainline, Lisa Hildebrand, Lindsay Shaw, Sarah Tobin, Sara Verhorevoort, Jami Yost, Anna Baustian, Whitney Flynn, Joanna Link, Carla McCubbin, Carolyn Schoon, Abbie Wiese, Valerie Biddick, Bernadette Haas, Allison Hildebrand, Jenny Paxton, Jessica Viner.

BOYS GOLF

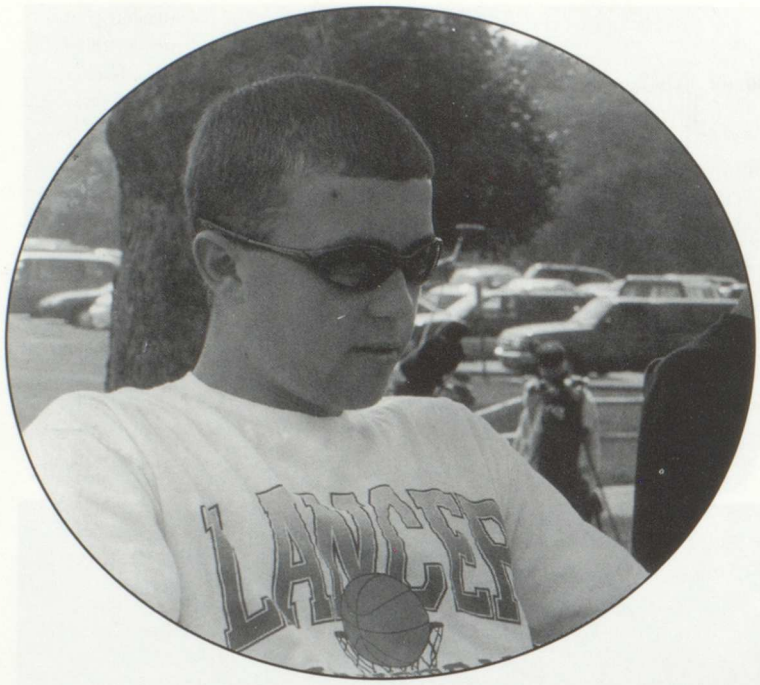

Craig Rehn relaxes after a long day of practice.

2000 Boys Golf Team

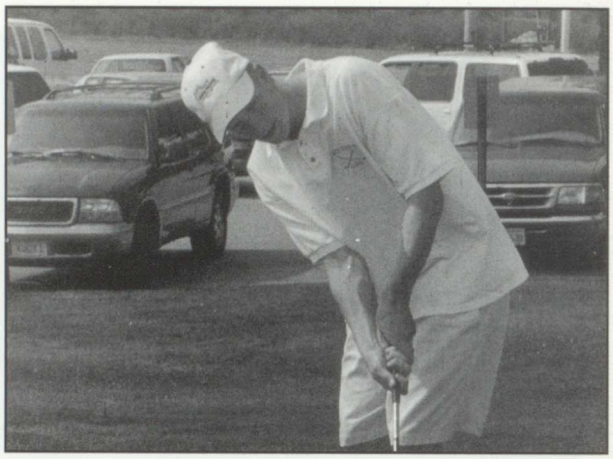

Trek Langenhan focuses on the cup as he tries to sink the putt.

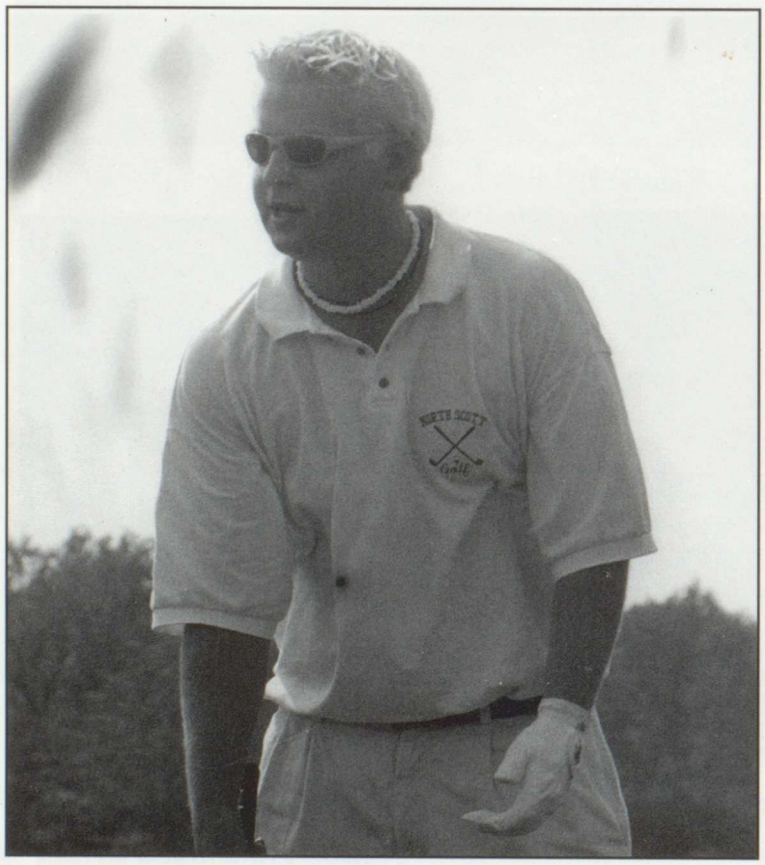

Rhett Loftsgard doesn't understand why the ball didn't go into the hole.

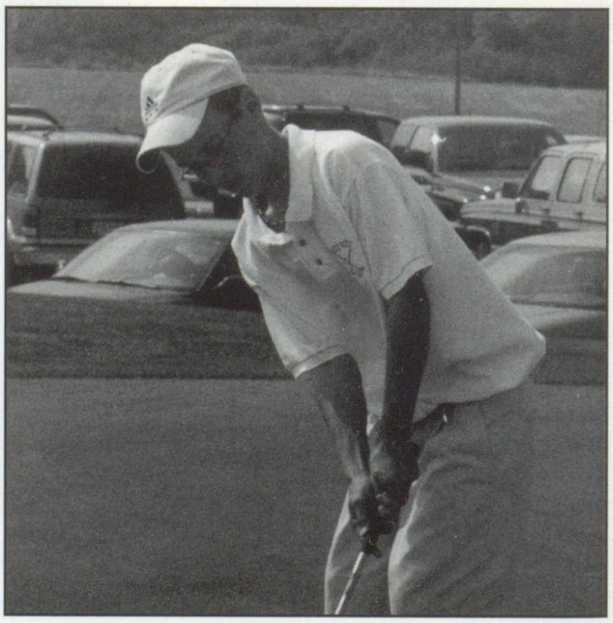

Eric Pohlmann gets ready for his big golf meet.

Team Members: Mike Blavat, Rhett Loftsgard, Josh Wall, Mike Dierickx, Ryan Greve, Kurt Liske, Craig Rehn, Mitch Jansen, Trek Langenhan, Eric Pohlmann, Jake Sand, Nolan Bader, Kraig Brandt, Todd Johnson, Alex Kane.

Freshmen Softball 24 - 3

Iowa City .....2 - 1
Preston .....3 - 0
Preston .....3 - 1
Bettendorf .....11 - 1
Linn - Mar .....15 - 0
Clear Creek .....0 - 9
Midland .....5 - 0
Wilton .....4 - 1
Tipton .....5 - 4
West .....0 - 1
West .....7 - 3
Mount Pleasant .....4 - 3
Keokuk .....11 - 1
Fort Madison .....10 - 0
Tipton .....12 - 0
Tipton .....14 - 4
Muscatine .....4 - 3
Muscatine .....7 - 4
Bettendorf .....11 - 0
Bettendorf .....6 - 2
Cedar Rapids .....4 - 1
Mohawk .....1 - 2
Linn - Mar .....8 - 1
Linn - Mar .....14 - 4
DeWitt .....15 - 0
DeWitt .....15 - 1

Freshman Baseball 17 - 4

Pleasant Valley .....7 - 8
Pleasant Valley .....14 - 6
CR Kennedy .....7 - 8
CR Kennedy .....5 - 11
Dubuque Wahlert .....14 - 4
Dubuque Wahlert .....8 - 7
Assumption .....7 - 2
Assumption .....13 - 9
Bettendorf .....6 - 5
Bettendorf .....7 - 6
Davenport North .....13 - 2
Davenport North .....13 - 4
Pleasant Valley .....4 - 5
Pleasant Valley .....9 - 0
Dubuque Wahlert .....10 - 0
Dubuque Wahlert .....13 - 6
Linn - Mar .....11 - 1
DeWitt .....7 - 6
DeWitt .....5 - 3
Bettendorf .....14 - 12
Bettendorf .....10 - 4

Sophomore Softball 36 - 6

Pleasant Valley .....8 - 1
Bettendorf .....8 - 3
Burlington .....8 - 1
Burlington .....3 - 1
Clear Creek Amana .....9 - 6
Williamsburg .....3 - 0
Mid Prairie .....4 - 2
Muscatine .....2 - 6
Muscatine .....11 - 0
DeWitt .....17 - 1
Pleasant Valley .....9 - 1
Durant .....6 - 0
Keokuk .....12 - 0
Iowa City .....11 - 1
Bettendorf .....12 - 0
Bettendorf .....13 - 0

Burlington .....0 - 2
Burlington .....0 - 5
Muscatine .....1 - 3
Muscatine .....1 - 3
North .....10 - 1
North .....13 - 0
Assumption .....12 - 11
Assumption .....6 - 4
Fairfield .....10 - 2
Williamsburg .....9 - 0
West .....4 - 0
West .....4 - 0
West .....5 - 2
DeWitt .....11 - 1
DeWitt .....8 - 0
Central .....12 - 0
Central .....13 - 1
Clinton .....13 - 0
Clinton .....20 - 16
Hempstead .....5 - 0
North .....12 - 0
Burlington .....1 - 3
Assumption .....12 - 5
Pleasant Valley .....8 - 4
Pleasant Valley .....3 - 2

Sophomore Baseball 17 - 9

Muscatine .....10 - 7
Pleasant Valley .....10 - 3
West .....6 - 13
West .....3 - 4
North .....5 - 2
North .....13 - 6
Muscatine .....6 - 5
Muscatine .....0 - 6
Camanche .....15 - 2
Camanche .....7 - 2
Bettendorf .....2 - 1
Bettendorf .....2 - 1
DeWitt .....16 - 5
DeWitt .....22 - 9
Burlington .....9 - 6
Burlington .....7 - 12
Assumption .....7 - 6
Assumption .....8 - 6
Central .....3 - 2
Clinton .....4 - 7
Clinton .....5 - 10

Varsity Softball 51 - 5
STATE RUNNER UP

C.R. Prairie .....3 - 1
C.R. Prairie .....13 - 3
Ames .....7 - 0
Durant .....8 - 3
North .....11 - 2

Iowa City High .....11 - 3
Calamus-Wheatland ...3 - 0
Calamus-Wheatland ...11 - 0
Muscatine .....0 - 1
Muscatine .....0 - 2
Earlham .....19 - 0
DC Grimes .....5 - 2
Clear Creek Amana ....4 - 0
Burlington .....2 - 0
Burlington .....9 - 0
Durant .....1 - 2
Durant .....10 - 1
North .....5 - 0
North .....3 - 1
Perry .....9 - 0
Ankeny .....2 - 1
Harlan .....3 - 0
Pella .....1 - 4
Assumption .....6 - 0
Assumption .....12 - 0
Louisa-Muscatine .....9 - 1
Louisa-Muscatine .....12 - 2
Charles City .....15 - 0
Davis County .....5 - 3
Western Dubuque .....6 - 2
Clear Creek Amana ....6 - 4
Central .....13 - 1
Central .....10 - 3
Clinton .....10 - 0
Clinton .....12 - 0
Dubuque Hempstead ..11 - 1
Pleasant Valley .....3 - 1
Pleasant Valley .....10 - 0
DeWitt .....1 - 0
DeWitt .....5 - 1
Maquoketa .....11 - 0
Maquoketa .....3 - 2

Varsity Baseball 8 - 24

Beckman .....7 - 4
Cal - Wheat .....5 - 12
Cal - Wheat .....5 - 0
CR Kennedy .....2 - 4
North .....2 - 8
North .....3 - 2
Pleasant Valley .....6 -12
Pleasant Valley .....5 - 9
Muscatine .....3 - 13
Muscatine .....5 - 6
Linn- Mar .....16 - 4
Ft. Madison .....0 -- 10
Burlington .....2 - 4
Burlington .....2 - 7
Assumption .....3 - 13
Assumption .....3 - 13
DeWitt .....13 - 1

Mt. Pleasant .....4 - 7
Mt. Pleasant .....7 - 13
Central .....1 - 5
Central .....3 - 4
Clinton .....8 - 6
Clinton .....4 - 7
Keokuk .....4 - 5
Keokuk .....9 - 5
Fort Madison .....5 - 7
Fort Madison .....4 - 13
West .....1 - 4

Freshman Football 13 - 0

Bettendorf(gold) .....25 - 8
West(red) .....15 - 0
Bettendorf(black) .....14 - 6
West(white) .....26 - 14
Bettendorf(gold) .....41 - 12
West(white) .....33 - 0
Pleasant Valley .....15 - 0
Clinton .....35 - 22
Muscatine .....22 - 20
North .....18 - 6
Central .....62 - 20
Assumption .....26 - 14
Bettendorf(black) .....21 - 8

Sophomore Football 5 - 4

Muscatine .....14 - 29
Clinton .....25 - 17
Central .....45 - 23
Bettendorf .....6 - 20
Pleasant Valley .....22 - 28
West .....26 - 14
North .....55 - 29
Assumption .....26 - 46
Burlington .....34 - 27

Varsity Football 6 - 4
4A State Playoff Qualifier

Muscatine .....48 - 35
Clinton .....35 - 14
Central .....34 - 0
Bettendorf .....14 - 35
Pleasant Valley .....14 - 41
West .....35 - 14
North .....49 - 21
Assumption .....42 - 13
Burlington .....48 - 23
Playoff vs Bettendorf ..14 - 41

Freshman Volleyball 16 - 7 - 3

DeWitt .....2 - 0
North .....1 - 1
West(red) .....1 - 2
West(white) .....1 - 2

Bettendorf(gold) .....2 - 0
Bettendorf(black) .....1 - 2
Clinton(black) .....2 - 0
Central .....1 - 2
Muscatine .....0 - 2
Pleasant Valley .....2 - 1
DeWitt .....0 - 2
Camanche .....0 - 2
Clinton(red) .....2 - 1

Sophomore Volleyball 13-10-6

Iowa City West .....2 - 0
CR Washington .....2 - 0
Pleasant Valley .....1 - 1
Cedat Falls .....2 - 0
Iowa City High .....0 - 2
Assumption .....2 - 1
Muscatine .....2 - 0
Bettendorf .....0 - 3
West .....2 - 1
Clinton .....0 - 2
Pleasant Valley .....0 - 2
Central .....2 - 0
Moline .....1 - 2
Pleasant Valley .....2 - 1
North .....0 - 3
Clinton .....1 - 2
North .....1 - 1
Pleasant Valley .....2 - 0
Clinton .....2 - 0
Burlington .....1 - 1
Bettendorf .....0 - 2
Burlington .....1 - 2
Central .....2 - 1
West .....3 - 0
Cedar Falls .....1 - 1
Dub. Senior .....1 - 1
Hempstead .....1 - 1
North .....2 - 0
Wahlert .....0 - 2

Varsity Volleyball 10-15-3

Hempstead .....0 - 3
Senior .....2 - 3
Assumprion .....3 - 0
Muscatine .....1 - 3
Wahlert .....0 - 3
Bettendorf .....0 - 3
North .....0 - 3
Pleasant Valley .....3 - 0
Clinton .....1 - 3
West .....3 - 2
Burlington .....3 - 0
Central .....2 - 3
Bettendorf .....0 - 3

VARSITY BOYS BASKETBALL

Jason Arp plays terrorizing defense against the P.V. player.

2001 Varsity Boys Basketball Team

Giles Looney shows his cat like speed.

Jason Less looks the hop on the ball.

Record
12 - 11

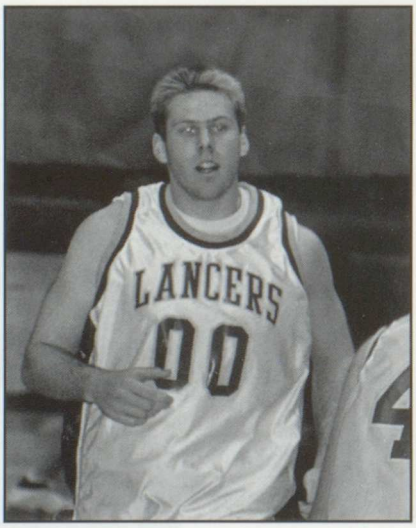

Jake Grimes says, "you can tell by the way I use my walk, I'm a lady's man, no time to talk."

Josh Wall fights for inside position.

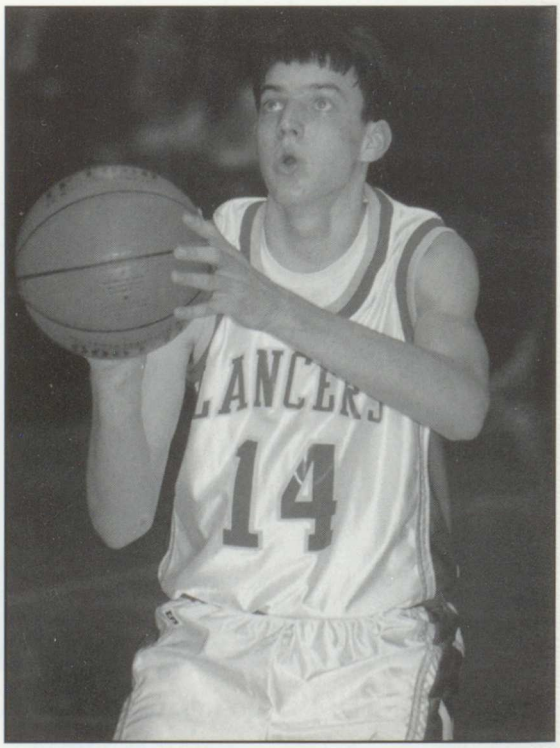

Braden Yauk sets up to stroke a free throw.

Team Members: Joe Arnold, Chris Logan, Jeff Kietman, Jake Grimes, Josh Wall, Jason Arp, Michael Arensdorff, Braden Yauk,Jason Less, Andy Lane, Andy Wallace, Giles Looney, Brett Mandsager, Adam Nolan, Matt Conklin.

Record
12 - 8

Aarron Meyer looks up to dish the rock on a fast break.

Sophomore Boys Basketball Team

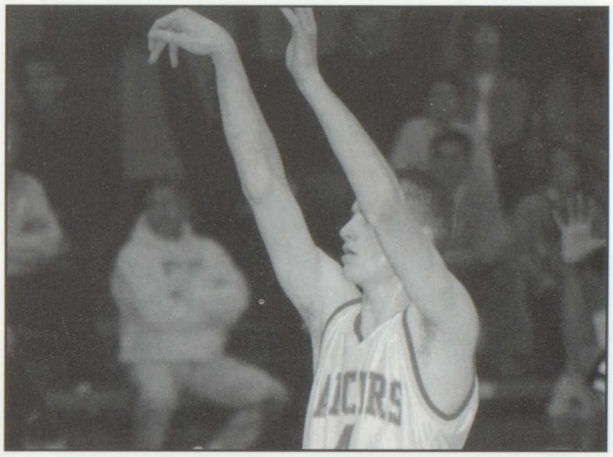

Trek Langenhan focuses follows through on his free throw attempt.

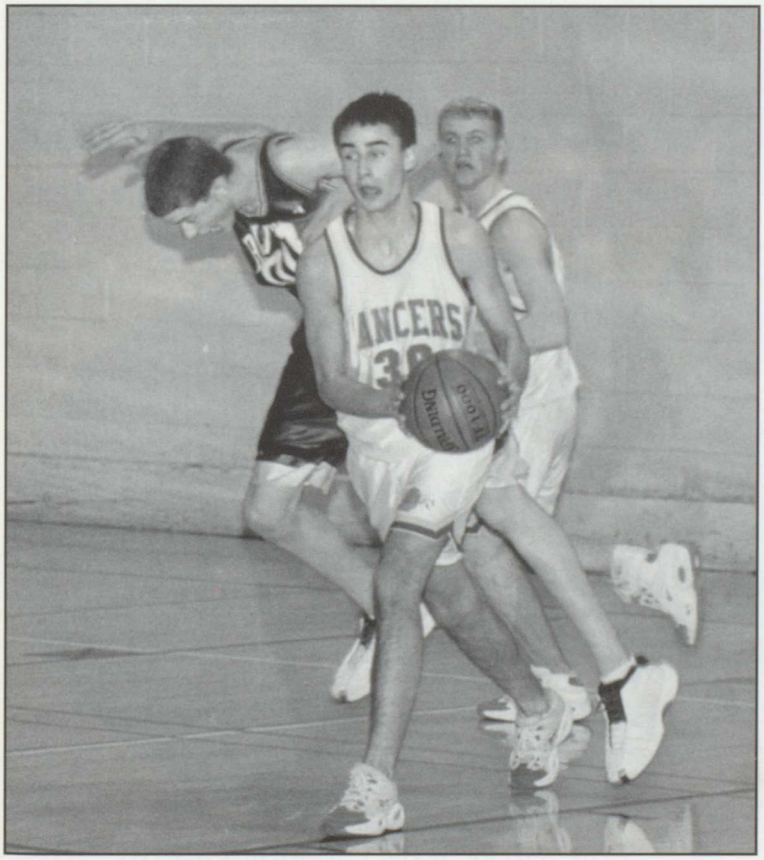

Jeff Less looks to run after his rebound

Scottie Braden is told how the Lancers are gonna score next.

SOPHOMORE BOYS BASKETBALL

Team Members: Cole Wallace, Kyle Schroeder, Aarron Meyer, Justin Shaffer, Luke Shaw, Brian Boeding, Scottie Braden, Jacob Hintze, Brandon Meyer, Mitch Jansen, Jeff Less, Joe Youngbauer, Trek Langenhan, Manager Dan Draper.

FRESHMEN BOYS BASKETBALL

Dusty Davis gets ready to rebound and put the shot up.

"This year has been a lot of fun, and we played well as a team. We really enjoyed our coaches this year."
Shaun Logan

Freshmen Boys Basketball Team

Geoff Estes and **James Onken** play some nasty

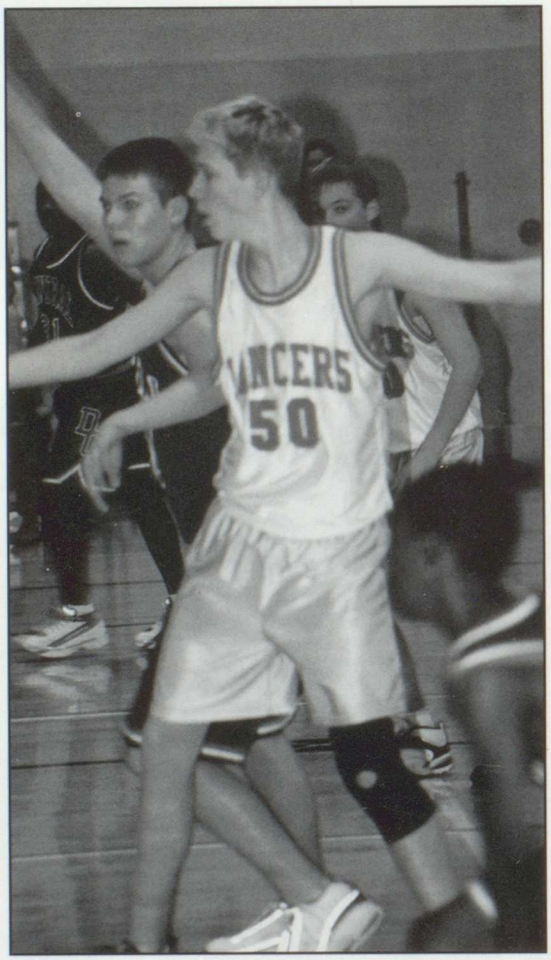

Ryan Stoltenberg shows his massive wing span and posts up for the game winning shot.

Record
17 - 2

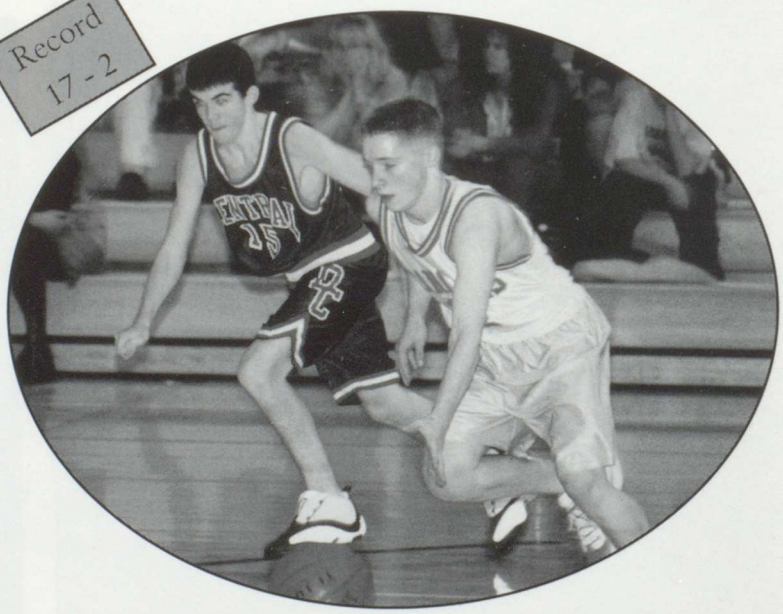

Geoff Estes drives by his defender hoping not to brick his most important shot.

Team: Nic Dexter, Tony Schadel, Geoff Estes, Chris Steffe, Travis Zeimet, A.J. Poirier, Dallas Cawiezell, Nick Dose, Shaun Logan, James Onken, Clayton Engler, Dustin Finnegan, Ryan Stoltenberg, Adam Fahrenkrog, Dusty Davis, Josh McEnany.

VARSITY GIRLS BASKETBALL

Girl's Varsity Basketball Team

LANCERS

Record
8 - 13

Sarah Eckerman waits to hear the ref's most important call.

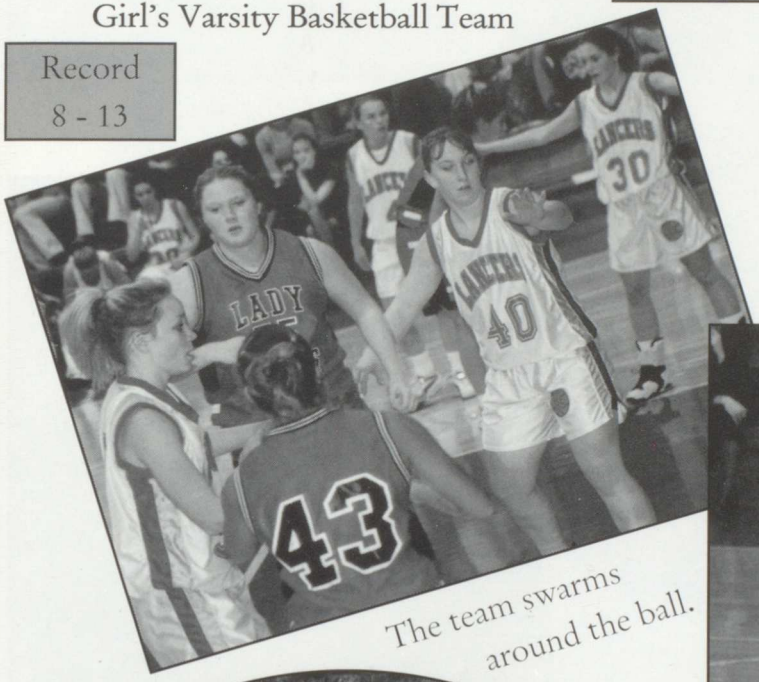

The team swarms around the ball.

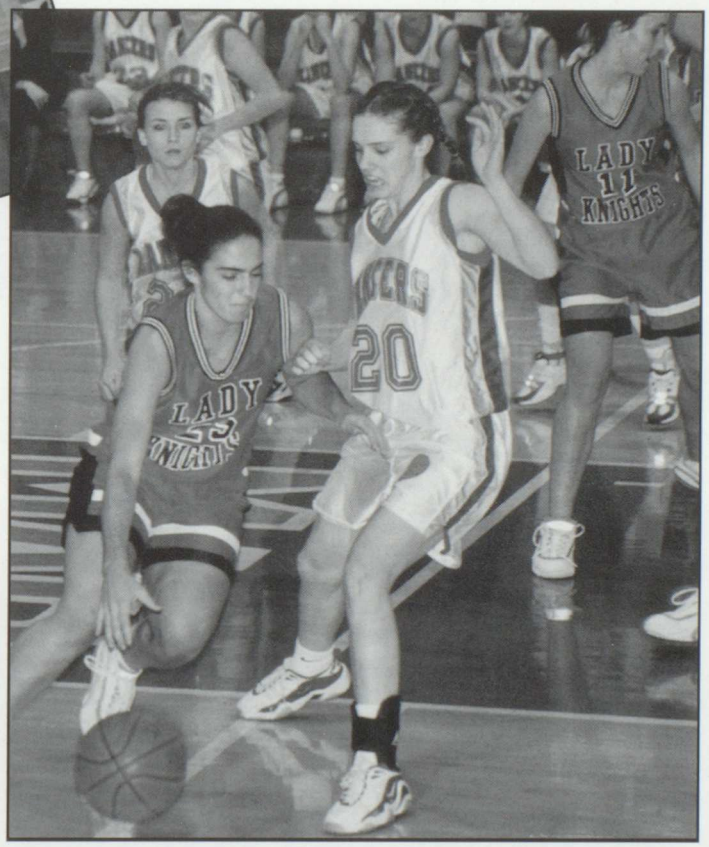

Allison Erichsen plays tough man defense.

Kristin Burmeister says, "Is that all you've GOT?"

Team Members: Leslie Schnack, Stephanie Spies, Amy Hubner, Chelsea Newmeister, Jodi Bredow, Nikki Ferden, Paige Epping, Carolyn Schoon, Allison Erichsen, Anne Wylie, Sarah Eckerman, Kristin Burmeister, Maria Linnenbrink.

SOPHOMORE GIRLS BASKETBALL

Sophomore Girls Baketball Team 2001

Molli Hermiston begs for the ball.

Record
12 - 8

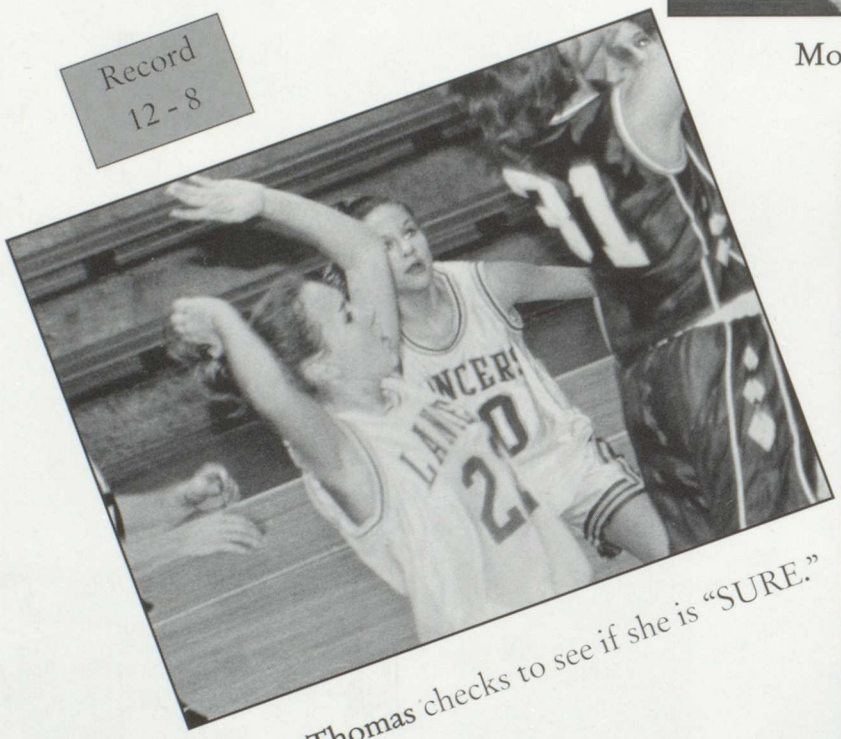

Jessica Thomas checks to see if she is "SURE."

Noel Reno is intimidated by her fellow team mate.

Amanda Ferden breaks it down during the game against Assumption.

Team Members: Dana Kirby, Jessica Thomas, Eden Olsen, Amanda Ferden. Amanda Wilford, Lindsey Schneckloth, Molli Hermiston, Bernadette Haas, Noel Reno, Erin Schively, Lindsey Armbrester.

FRESHMEN GIRLS BASKETBALL

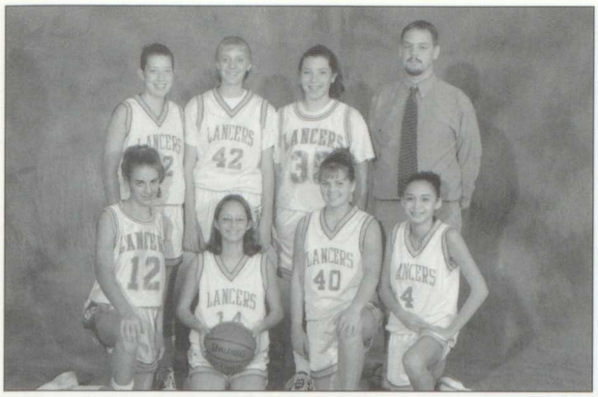

2001 Freshmen Girls Baskeball Team

Lindsey Armbrester tries to get open

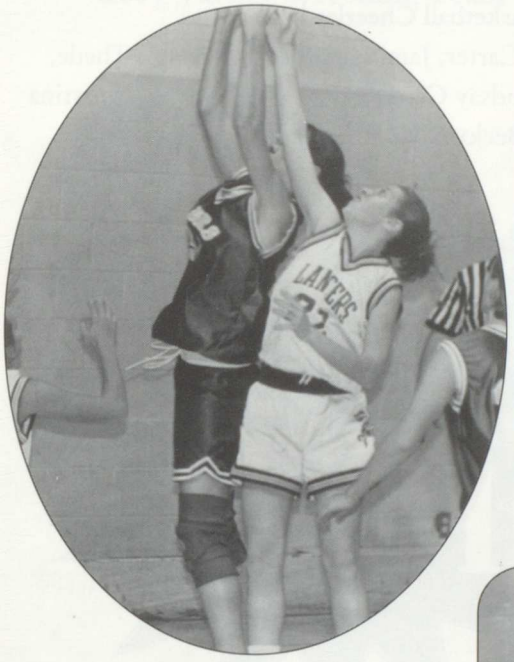

Stephanie Beert goes up for the rebound

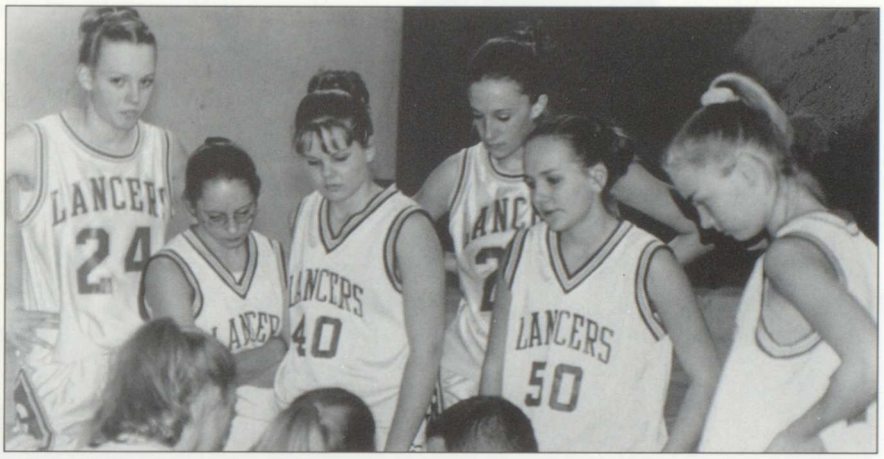

The team gets a breather during a time out.

Kryrsal Gorsh and **Jessica Thomas** get down and play D.

Erin Shively does her best impression of Shaq.

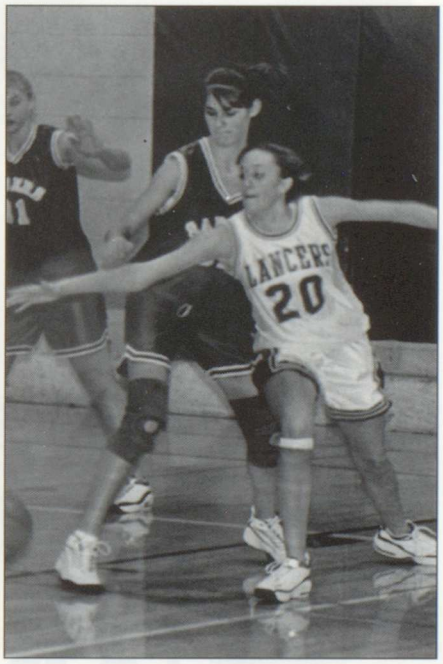

Bernadette Haas strides to the finish line.

Team Members: Allyson Balli, Lindsey Ambrester, Amanda Wilford, Stephanie Beert, Molli Hermiston, Amiee Beadel, Erin Shively, Kyrstal Gorsh, Allison Holland.

CHEERLEADING SQUADS

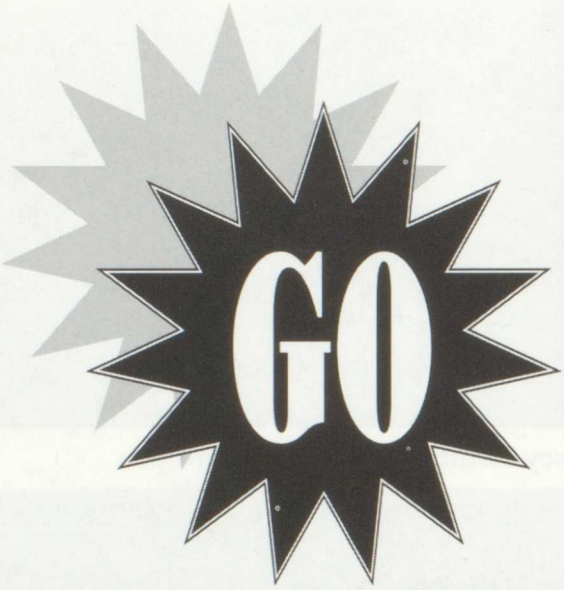

Basketball Cheerleaders

Christy Daley, Tate Carter, Jami Lavin, Coach Acacia Thede, Rochelle Robinson, Lindsay Creedon, Christy Phillips, Christina Garcia, Becky Ranfeld, Melissa Gray

Tate Carter shows his enthusiasm at the game.

Competition Cheerleaders

Jami Lavin, Sheila Farrey, Amber Jansen, Tate Carter, Chelsea Schwartz, Amy Goddard, Breann Malik, Allison Holland, Tara Tague, Andi Gregerson, Megan Schneckloth, Coach Acacia Thede, Katie Phillips, Jesi Tague, Christy Phillips

VARSITY WRESTLING

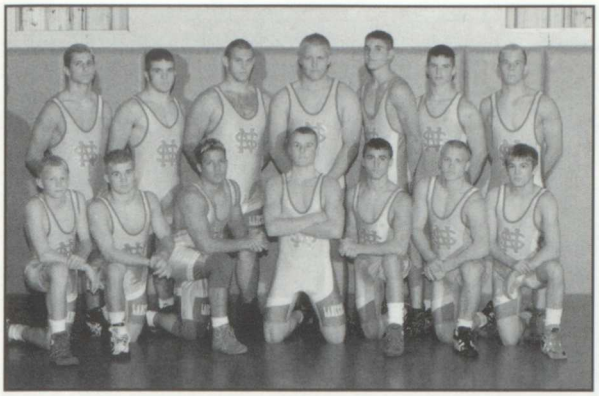

2001 Varsity Wrestling Team

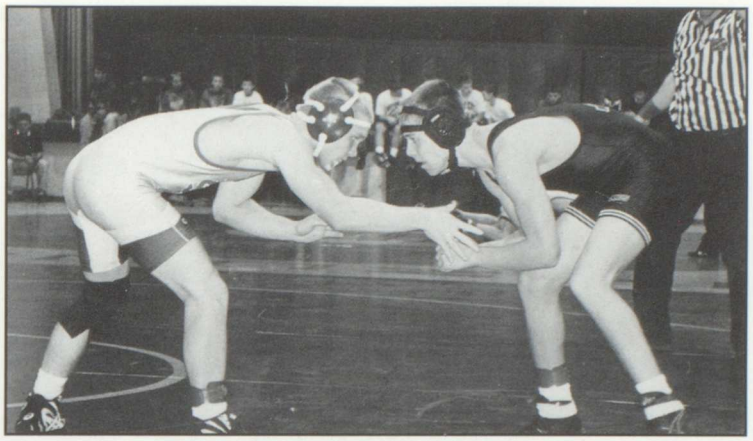

Greg Green gets ready to shoot in on his opponent.

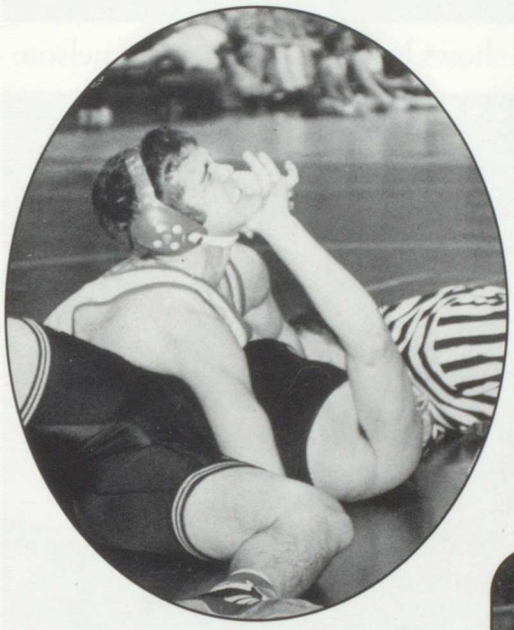

Jon Griggs is wrestling with the big boys now!

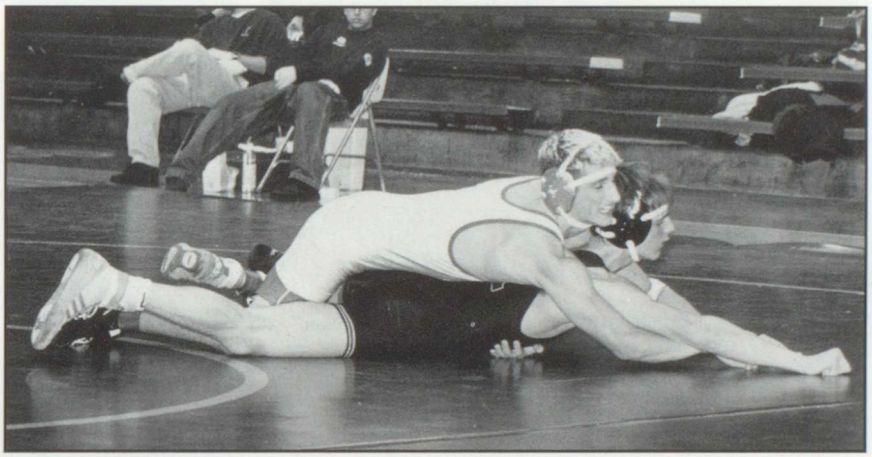

Joe DeLuca tries to figure out what move to do next.

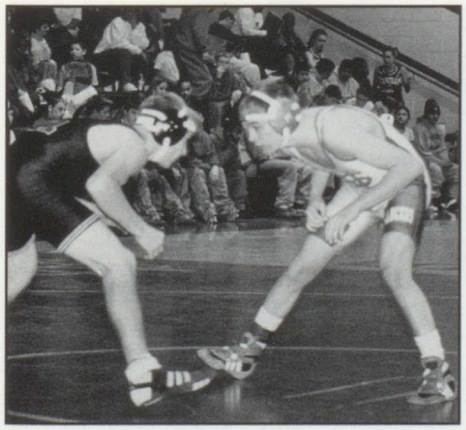

Jimmy Christensen has a staring contest with his opponent.

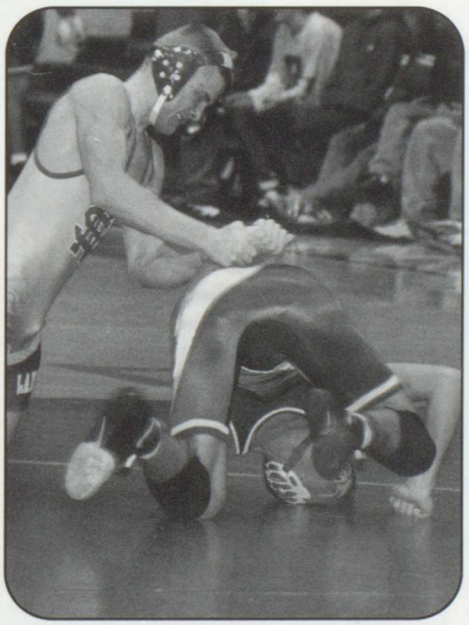

Brad Kruse plays the bongos on the backside of his opponent.

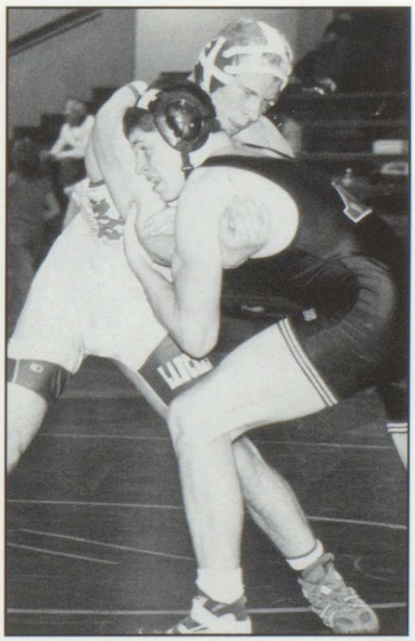

Jason Blocker gets ready to toss his opponent.

Wrestling Members: J.J. Suiter, Jimmy Christensen, Adam Thavenet, Greg Green, Travis Claussen, Nate Mohr, Joseph Hanson, Joe DeLuca, Jon Griggs, Jared Hamilton, Jason Blocker, Tom Power, and Brandon Quigley.

LANCER WRESTLING

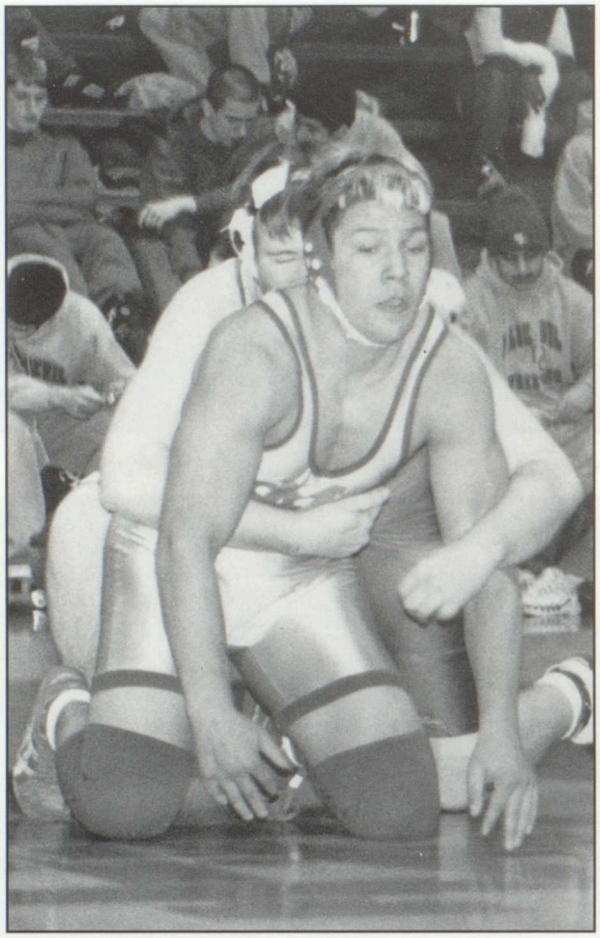

Nate Mohr pretends like he listening to Slayer.

Phillip Huffman shows his opponent the half nelson.

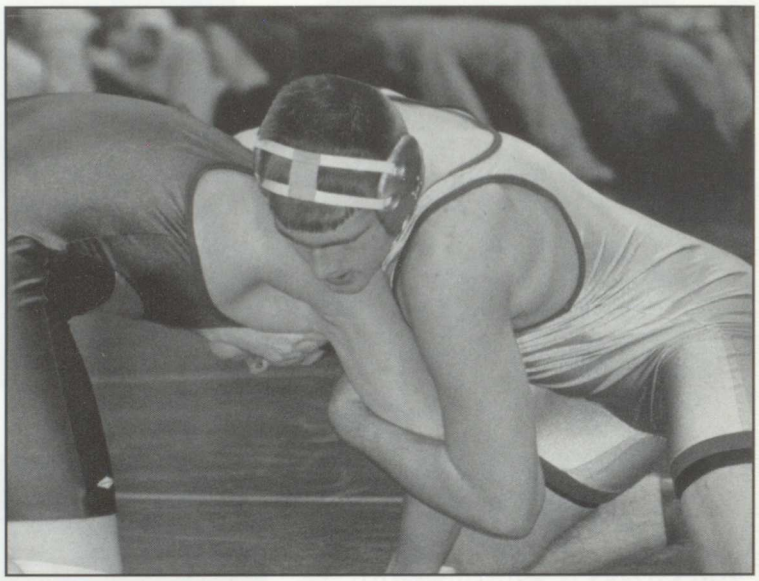

Kyle Ott looks for the takedown.

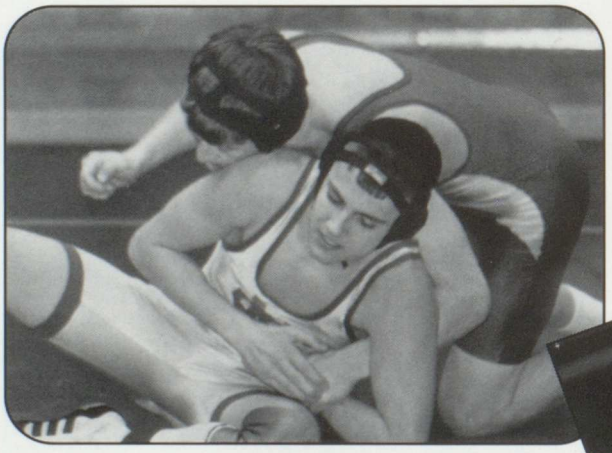

Matt Strazewski struggles for positioning.

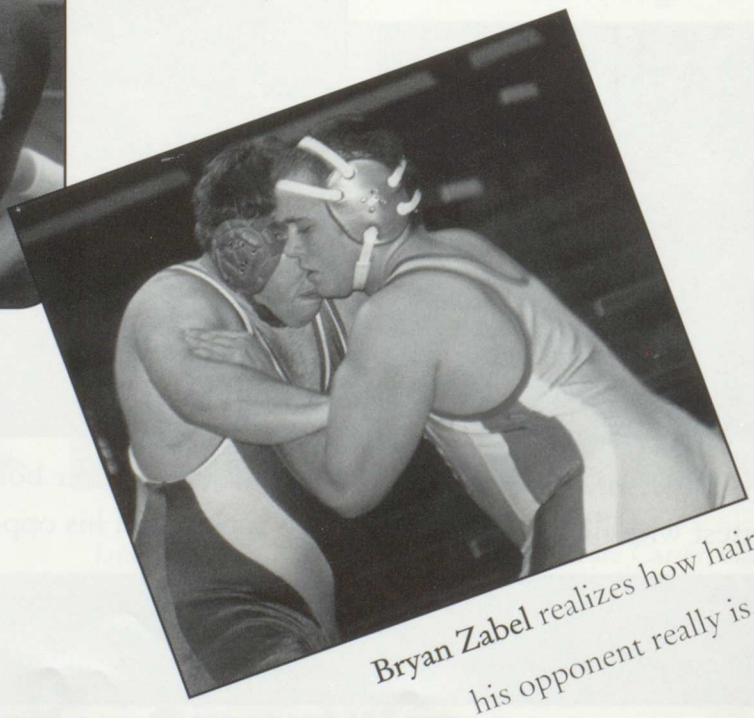

Bryan Zabel realizes how hairy his opponent really is.

LANCER WRESTLING

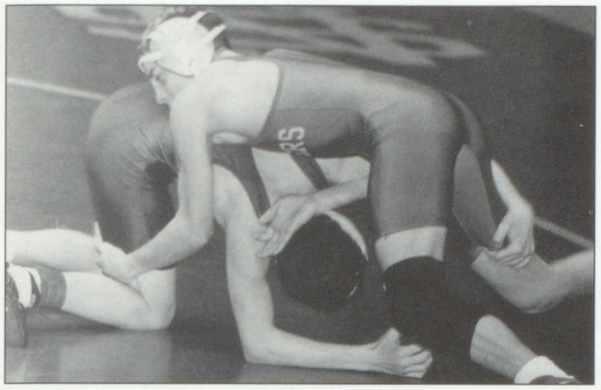

Keith Kramer dominates.

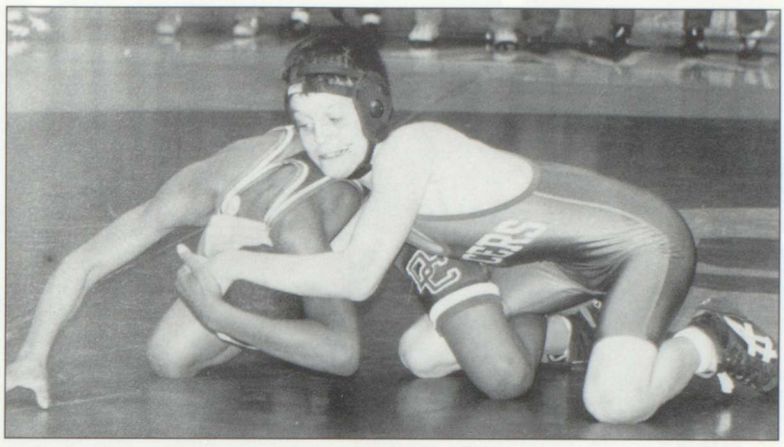

Matt Swanson dominates his opponent.

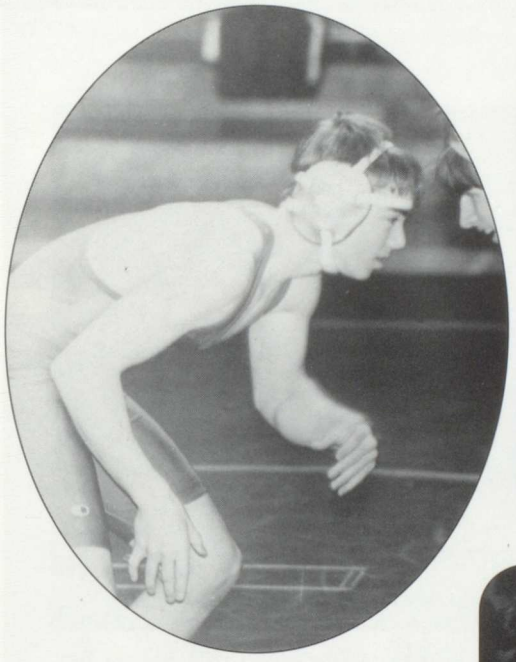

Mike Hermson gets ready to use his best move.

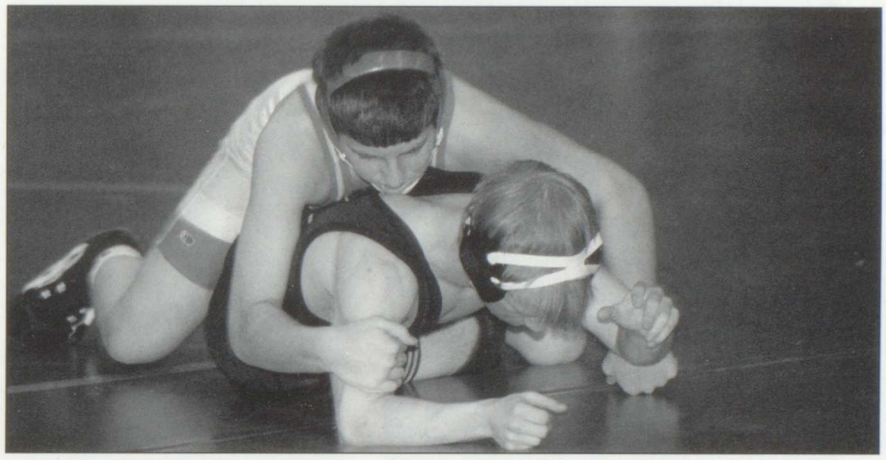

Brian Claeys controls his opponent.

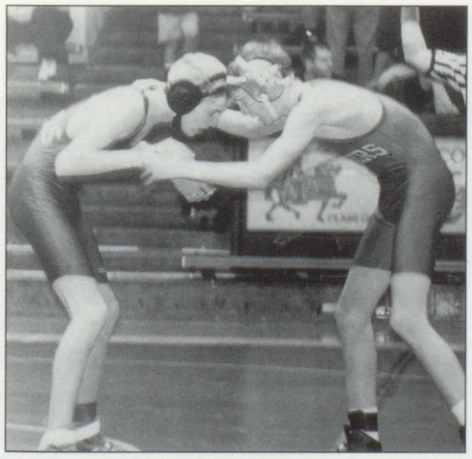

Kevin Olson makes a move.

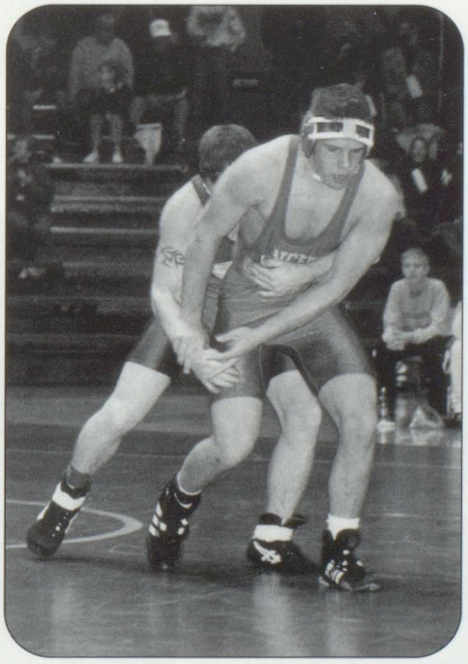

Jason Foust escapes.

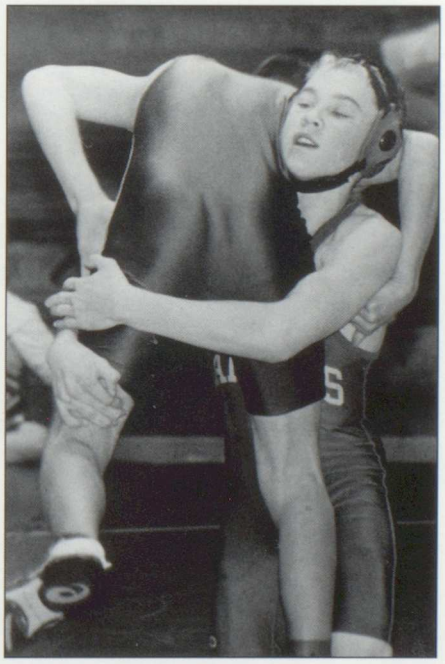

Stephen Fink shows his superhuman strength.

KEEP THE FIRE BURNING

WRESTLING CHEERLEADERS

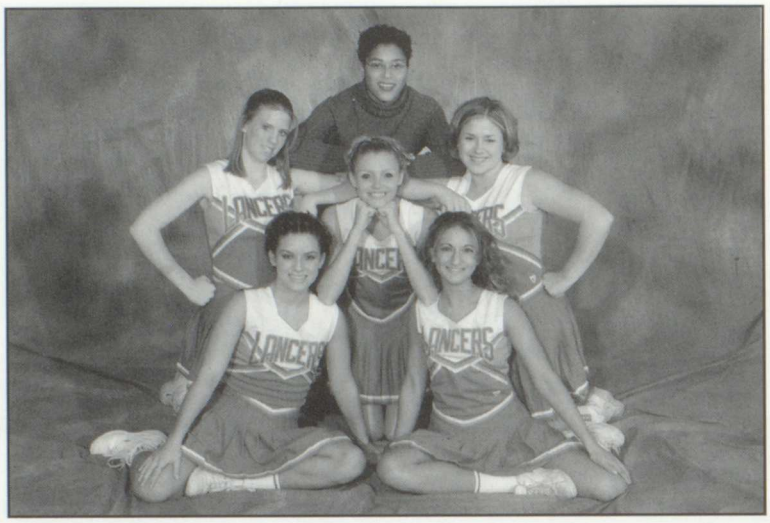

Varsity Squad: Cassy Hoffman, Breanne Malik, Chrissy Millam, Danielle Ferris, Leah Dittmer

Breanne Malik, Leah Dittmer, and Cassy Hoffman

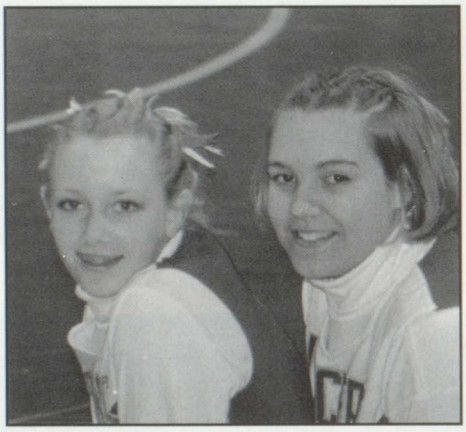

Jenni Stoltenberg and Amber McCubbin

Sophomore Squad: Amber McCumber, Alicia Saathoff, Jamie Perish

Be Aggressive! Be Aggresive! **B-E A-G-G-R-E-S-S-I-V-E** Go Lancers!!

The Varsity Squad practices their "Patty Cake" skills.

The Sophomores are N'SYNC and tearin' up the mat!

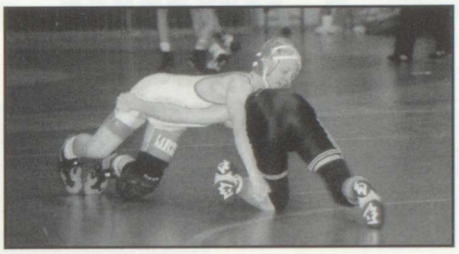
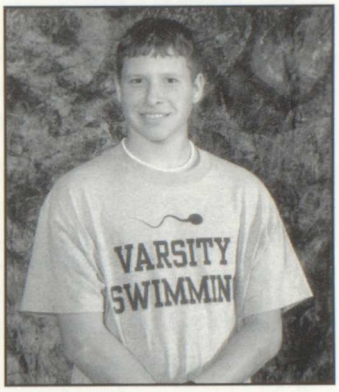

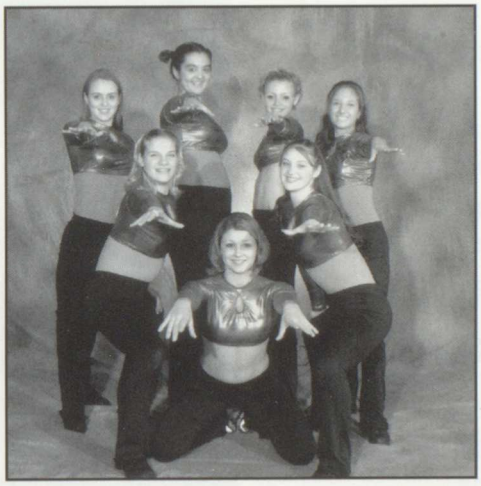
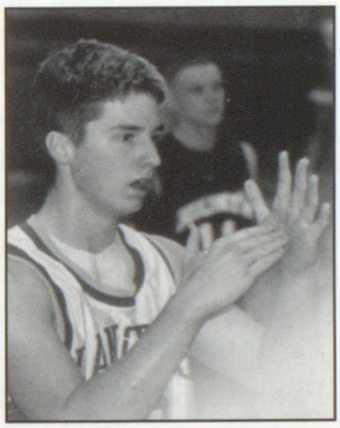
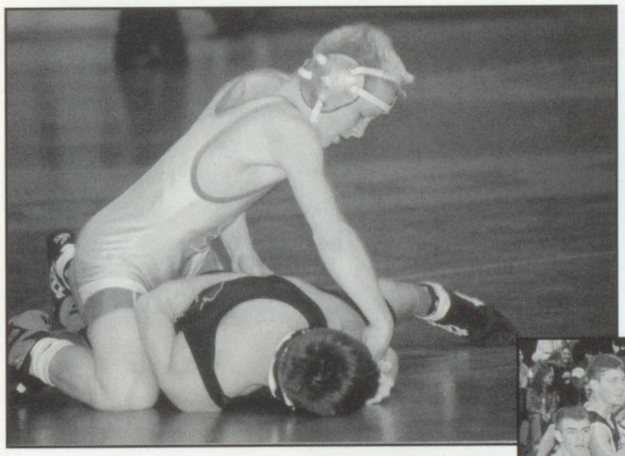
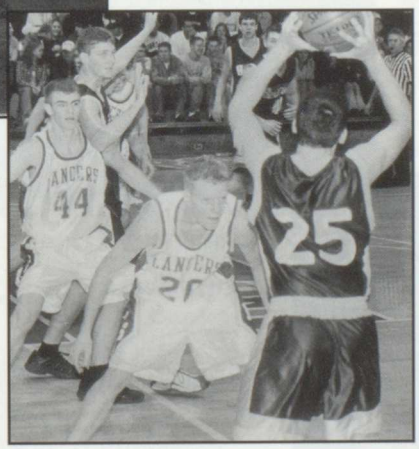

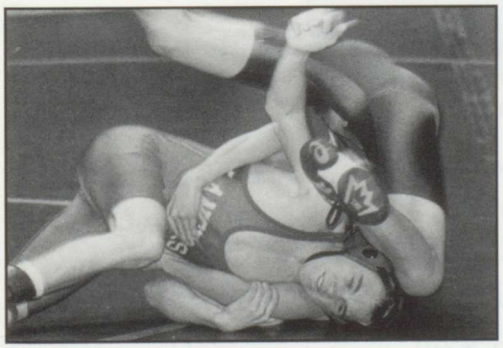
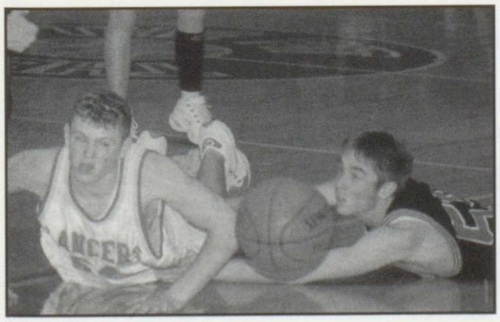

Winter Sports 153 Action Collage

FOREIGN EXCHANGE STUDENT

Cecilia Diez

Argentina

Country: Argentina
Province: Chaco
City: Resistencia
Parents' names: Jose and M. Cristina Diez
Parents' Occupation: Lawyers
Siblings: Fernanda15, Josefina 13
School Name: N.S.I
Part-time Job: Secretary
Favorite Song: Country Grammar
Favorite food: Chicken
Favorite movie: Mission Impossible
Favorite Sport: Swimming
Favorite pastime: Hanging out with friends

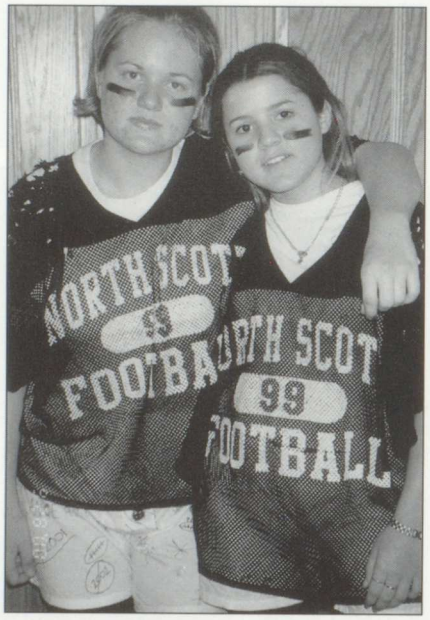

Deanne and **Cecilia** put on their game faces.

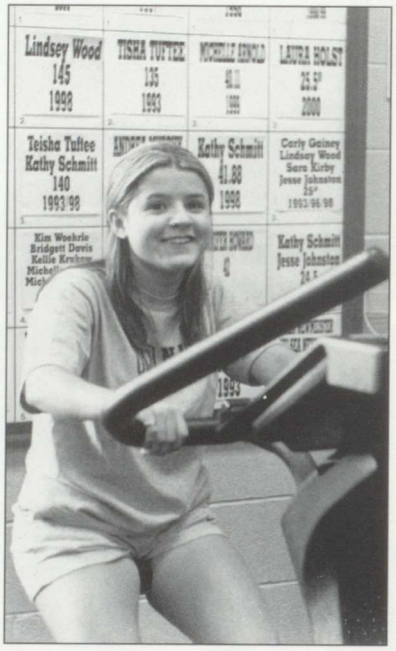

Cecilia monta un bicicleta.

Cecilia enjoys her first dance at North Scott with date **Alen Abetria.**

United States

Country: United States
State: Iowa
City: Eldridge
Hosts: Dennis and Debbie Peterson, Joe and Teresa Taft, and Steve and Nancy Abney
School Name: North Scott
Favorite Song: Country Grammar
Favorite food: Pork
Favorite movie: Mission Impossible
Favorite Sport: Volleyball
Favorite Restaurant: McDonald's

Freshman Girls Basketball

W 1 - L 12

West
Bettendorf
Bettendorf
Mousecatine
Clinton(black)
Pleasant Valley
North
Assumption
DeWitt
North
Pleasant Valley
Muscatine
Clinton (red)
Assumption
Central

Sophomore Girls Basketball

W 12 - L 8

Western Dub . . .49-36
Bettendorf 46-42
Assumption 33-52
Clinton 38-36
Central 32-30
Muscatine 40-36
Pleasant Valley .30-44
Maquoketa 38-31
North 45-26
DeWitt 34-20
Bettendorf 27-37
West 56-55
Burlington 37-41
Central 57-29
Clinton 32-56
Muscatine 26-52
Pleasant Valley .33-50

Varsity Girls Basketball

W 8 - L 13

Western Dub . . .35-38
Bettendorf 61-44
Assumption 45-61
Clinton 61-44
Central 77-34
Muscatine 27-52
Pleasant Valley .41-36
Maquoketa 36-34

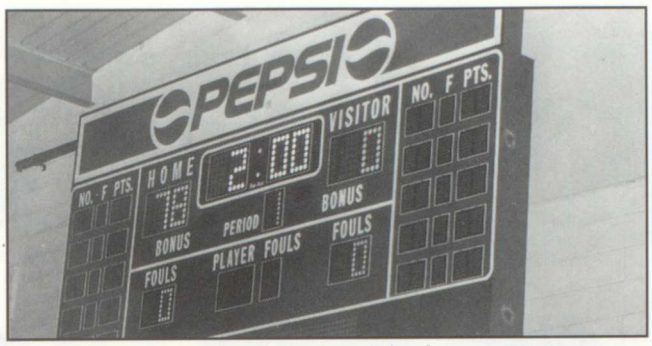

North 69-34
DeWitt 36-49
Bettendorf 44-47
West 49-61
Burlington 45-47
Central 78-27
Clinton 47-48
Muscatine 42-52
Pleasant Valley .52-37
West 30-69

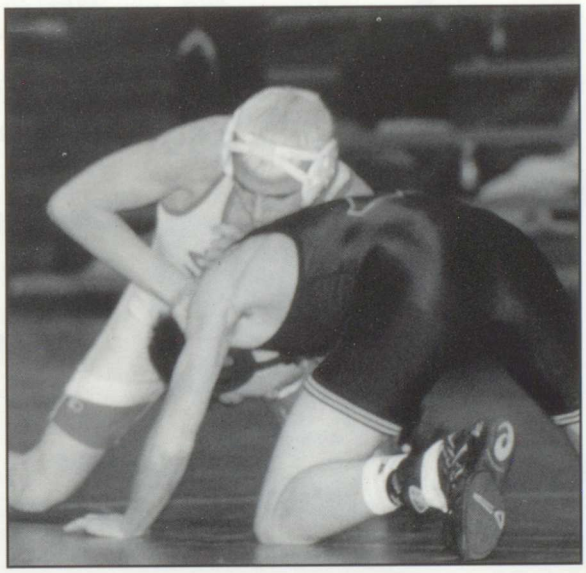

Freshman Boys Basketball

17 - 2

North 36-16
West (red) 28-21
Bettendorf 15-26
NE Goose Lake 72-59
Central 49-32
Clinton 51-42
Pleasant Valley .46-24
Assumption 56-40
North 73-40
West (white) . . .49-51
DeWitt 52-38

Bettendorf 73-38
Pleasant Valley .79-55
Muscatine 55-50
Clinton (red) . . .38-33
Assumption 56-53
Assmption 66-50

Sophomore Boys Basketball

W 12 - L 9

Dub Wahlert . . .48-61
Clinton 67-65
Bettendorf 51-62
Muscatine 48-67
CR Kennedy . . .38-57
Pleasant Valley .66-58
Burlington 73-49
North 46-55
CR Prairie 67-77
Assumption 73-82
West 66-58
Central 79-65
Burlington 88-60
Clinton 71-65
DeWitt 69-52

Muscatine 68-52
Pleasant Valley .64-57
Western Dub . . .75-70
Geneseo 68-69
North 68-73
Bettendorf 56-50

Varsity Boys Basketball

W 12 - L 11

Dub Wahlert . . .41-62
Clinton 76-64
Bettendorf 73-51
Muscatine 47-70
CR Kennedy . . .55-56
Pleasant Valley .56-64
Burlington 50-51
North 68-54
CR Prarie 62-81
Assumption 80-72
West 73-70
Central 53-43
Burlington 56-61
Clinton 52-74
DeWitt 50-35

Muscatine 59-66
Pleasant Valley .64-43
Western Dub . . .41-51
Geneseo 72-62
North 68-60
Bettendorf 62-59
Hempstead 69-63
Wahlert 60-65

Varsity Wrestling Dual Meets

W 9 - L 0

Assumption 55-15
Clinton 34-23
Muscatine 62-9
Central 78-0
Burlington 55-8
North 66-9
Bettendorf 45-14
DeWitt 53-15

Varsity Tournament Results

Maquoketa Inv . 1st
DeWitt Inv 1st
Lancer Inv 1st
Marion Inv 1st
Clinton Inv 1st
Urbandale 3rd
MAC 2nd
Districts 1st
State Duals 3rd

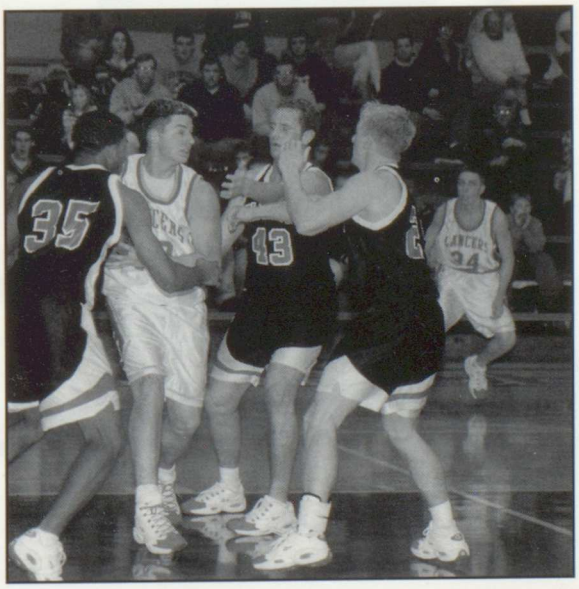

Vital Statistics

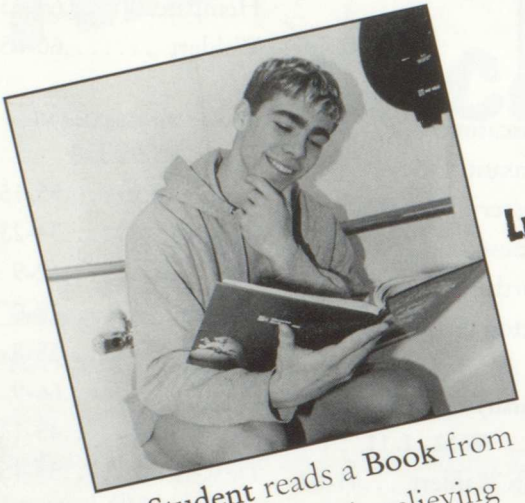

A **Student** reads a **Book** from the library while relieving himself on one of our fine **Toilets**.

Library Books - 18,082

Fish - 13

Classrooms - 64

Custodians - 10

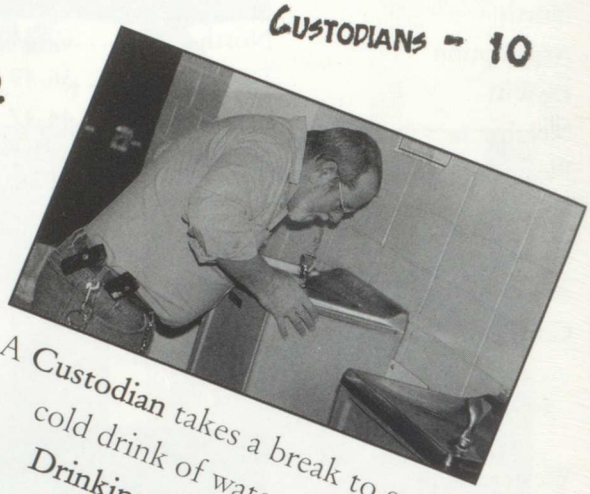

A **Custodian** takes a break to get a cold drink of water from a **Drinking Fountain**.

Computers - 350

Toilets (Counting Urinals) - 89

Seats In Auditorium - 812

Drinking Fountains - 22

Capacity In The Pit - 1,300

Parking Spaces - 250

Desks - Approx. 2,000

Video Projectors - 5

Overhead Projectors - 71

Students - 947

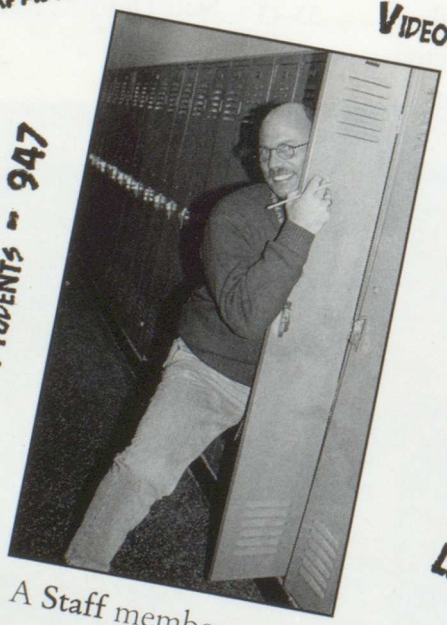

A **Staff** member crawls out of a **Locker** in D-Hall.

Clubs - 18

Staff - 80

Lockers - 2,783

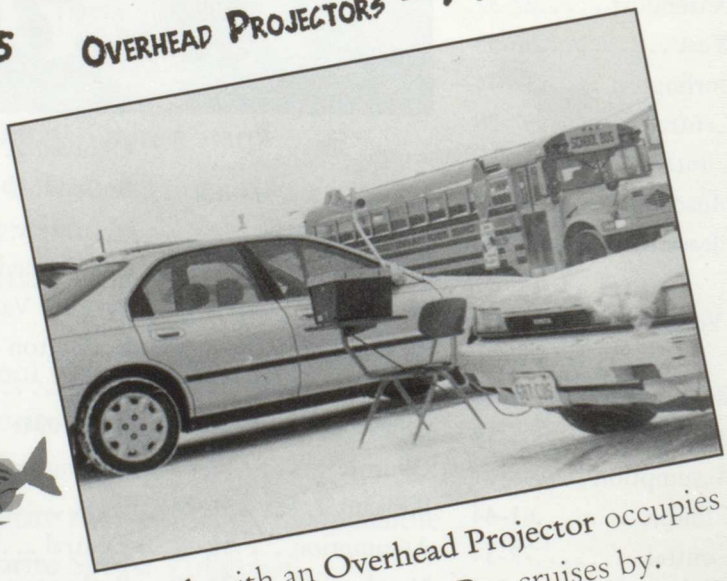

A **Desk** with an **Overhead Projector** occupies a **Parking Space** as a **Bus** cruises by.

School Buses - 37

Is That Your Final Answer?

Imagine you found a secret door. Where would it lead you? Would you bring anyone or anything with you?

"It would lead to Japan. I would try to speak Japanese."
Josh McEnany '04

"It would lead to the Playboy mansion; it would be awesome!"
Bret Lacher '04

"It would lead to the boys locker room full of hot boys! And I would bring Niki Story with me."
Erin Shively '04

"I would go to a candy factory like the chocolate factory on Willy Wonka. I would take bags to fill with candy."

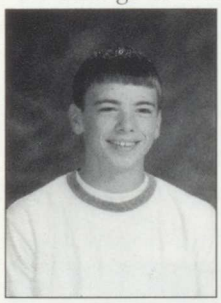

Mike Hermsen '03

"It would lead to the bottom of the ocean. I would just like to see the bottom of the ocean because not many people have."
Daniel Kelchen '03

"It would lead me and my friends to a room filled with books - diaries of people's lives in the underground railroad. It would be dark and dusty."

Danielle Nuti '04

If you could travel anywhere for any amount of time where would you go? How long? What would you take? What would you do?

"I would go to Hawaii and stay there forever."
Nick Moore '04

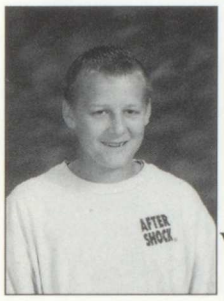

"I would to go to Sydney, Australia."
Wayne Paarmann '04

"I would go to Amsterdam for the rest of my life. Just money and the clothes on my back."
Ryan Marshall '04

"I would go to Thailand for at least three months. I would go to the beach and shop."
Jon Nesbitt '03

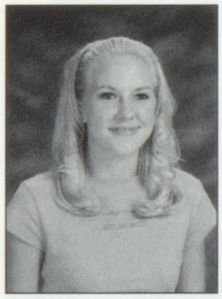

"I would go to California and live on the beach."
Tara Humlick '03

"I would go back to when Martin Luther King, Jr and Rosa Parks were fighting for blacks. I would be gone for one month. I would take a Volkswagen and all of my personal things. I would help the people in the freedom thingy."

Jessica Ashmead '03

"I would go to Lowden, Iowa. I would stay forever and I would take nothing. I would do nothing.
Jessica Rollins '04

"I would go to France for 1 month. I would bring clothes, pictures, and a camera. I would see the sights and meet people."
Danae Reyman '03

"I would go to Colorado for a long time. I would bring Chris Steffe with me and go skiing."
Lindsey Creedon '03

"I would go to the mall forever as long as there were other people there. "
Brittany Petty '04

"I would go to Australia until I felt like coming back."
Tyler Bosworth '03

"I would go to Amsterdam and I would be gone for a month. I would sit at coffee shops."
Tim Mulvihill '01

"I would go to South Padre Island and I'd never come back."
Ashley Balli '03

Is That Your Final Answer?

If you could pack yourself up and mail yourself anywhere, where would you go? Who would you meet?

"I would go to Sesame Street and meet Big Bird."
Emily Soenksen '04

"I would go to Germany and meet Rommel."
Eric Pehler '02

"I would go to Los Angeles and meet some really hot guy."
Carli Larson '04

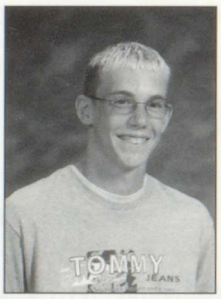

"I would go to Cuba and visit Fidel Castro."
Kyle Shroeder '03

"I would go to Cancun because it would be awesome." Bekah Woodard '04

"I would go to Australia and see the Great Barrier Reef. I would meet Crocodile Dundee."
Judi Foster '01

"I would pack myself up and mail myself to Georgia, so I could see my friends Becca and Hannah!"
Bridget VanDenBerghe '04

"I would go to Minnesota so that I could surprise my boyfriend. I'd go shopping at the Mall of America."
Rochelle Shively '01

Imagine stepping into the Incredible Shrinking Machine and coming out only one inch tall. Where would you live? How would you avoid being stepped on?

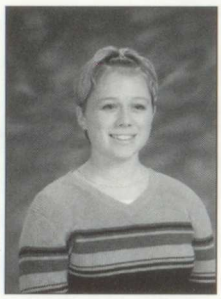

"I would live in the boys locker room and I would avoid being stepped on by walking on the lockers."
Shae Statser '04

"I would find Stuart Little and I would live with him for the rest of my life."
Jennifer Meyer '04

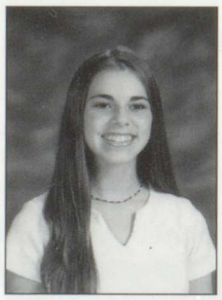

"If I were one inch tall, I would live in a Barbie House and I wouldn't be stepped on because people don't live in Barbie Houses."
Sarah VanMaur '04

"I would live in an Adidas shoebox!!"
Krystie Daley '04

"I would live in Mr. Clayton's paper clip jar. I would stay off the ground."
Travis Zeimet '04

"I would live inside the walls of a house like a mouse."
Ryan Griffin '03

If you woke up one day and were put in charge of your family, what new rules would you make?

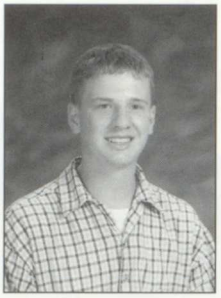

"I would make my parents do all the work."
Justin Shaffer '03

If you could invent a new holiday what would it be called and how would you celebrate it?

"I would invent a National Buy Your Girlfriend Something Really Expensive Day. You would celebrate it by buying your girlfriend and extremely expensive gift and treating her like a princess all day."
Vanessa Meyer '01

If you never had to go to school, what would you do all day?

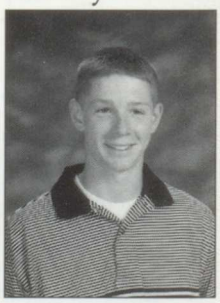

"Sleep and play video games."
Luke Shaw '03

Imagine you have been asked to make a new toy. What would it do? What would it look like?

"It would be all metal and it would clean my room and do the dishes."
Stephanie Martin '03

Students Display Artwork at Davenport Museum

Sarah Anderson

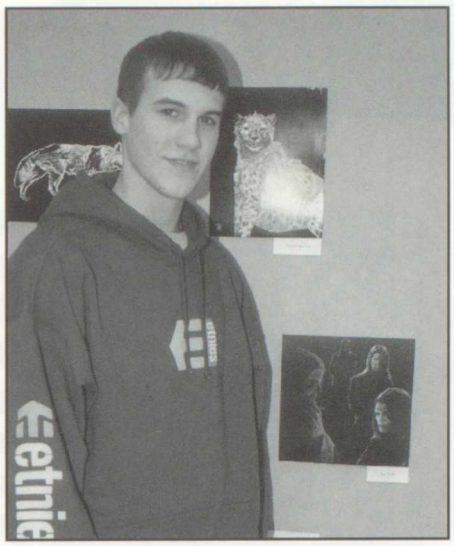

Joe Holle

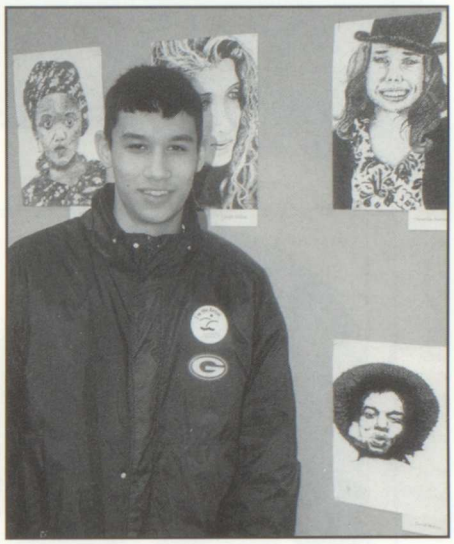

David McCoy

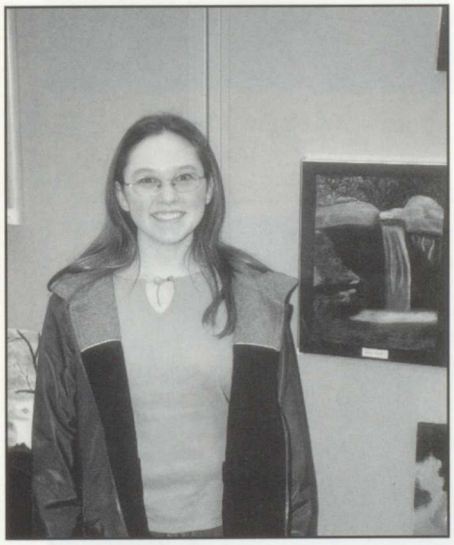

Bria Hyde

Amber Jansen

Christina Harrington

Did You Know?

15 NS students displayed their art work at the Davenport Art Museum.

Sunday, January 21, 2001

A Reception was held from 1 until 3.

Sarah Creecy

Student

David McCoy

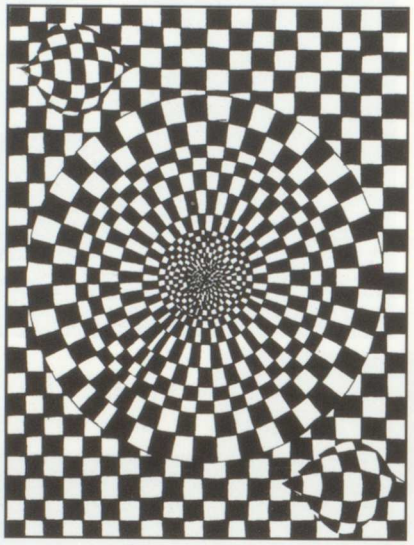

Gretchen Gibson

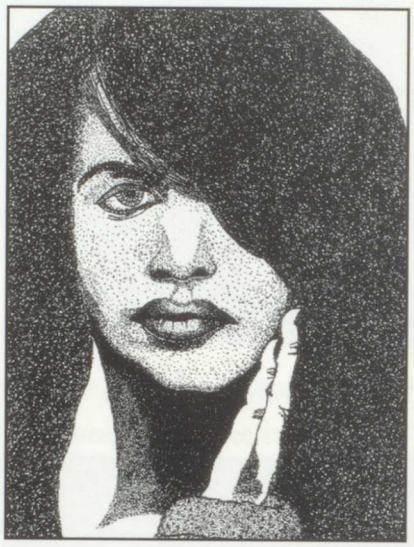

Maggie Davis

Abby Wiese

" I like art because I can draw anything I want, even though it's not school appropriate."

David McCoy

Christina Harrington

David McCoy

Christina Harrington

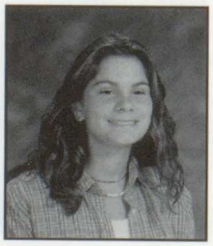

Abby Wiese

Maggie Davis

Gretchen Gibson

Art Work

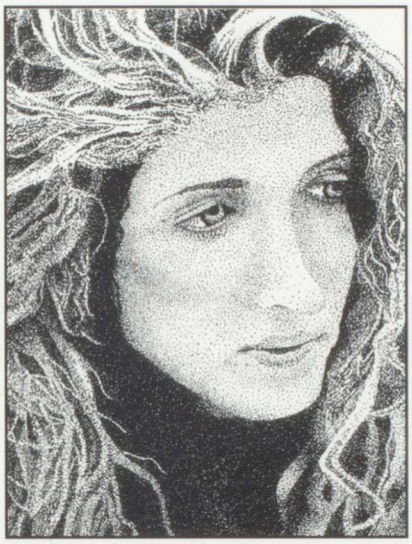

Carolyn Schoon

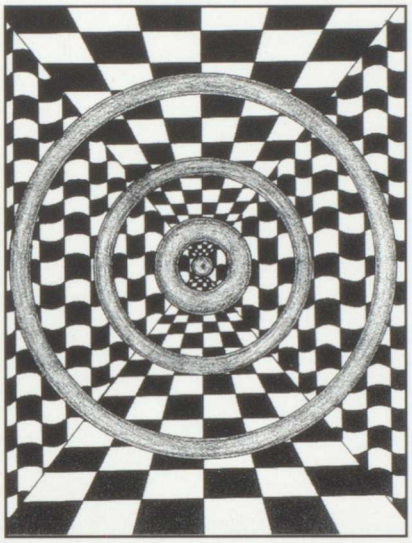

Bria Hyde

Ashley Knutson

Ashley Mitchell

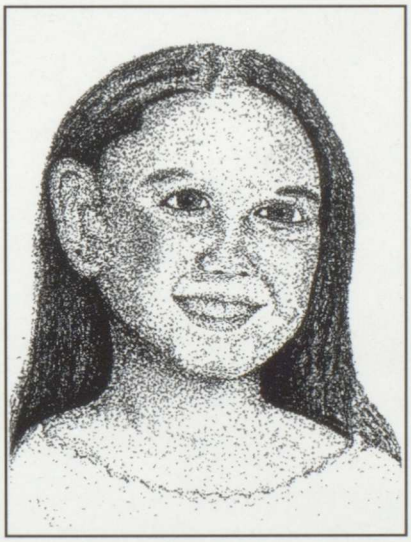

Lisa Clark

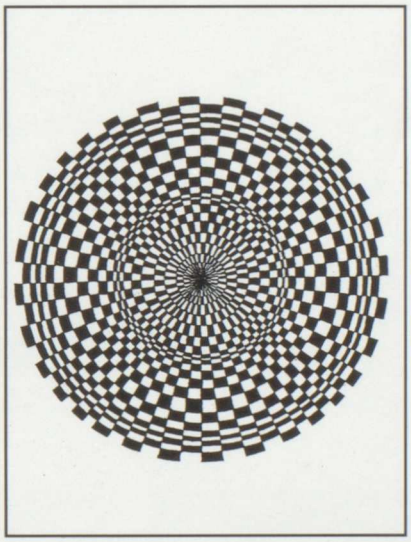

Carolyn Schoon

Carolyn Schoon

Ashley Mitchell

Lisa Clark

Ashley Knutson

Bria Hyde

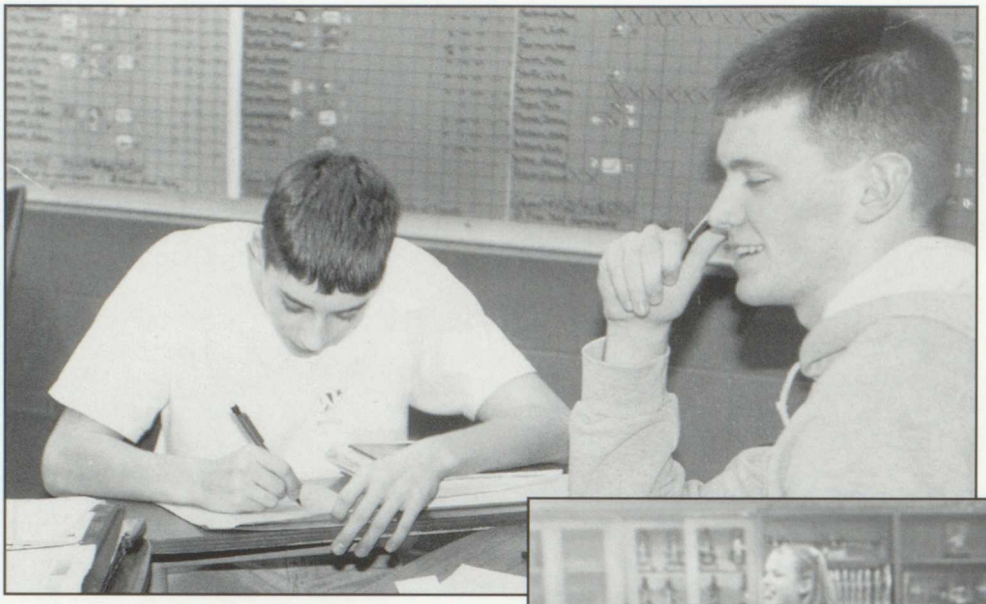

AJ Poirier and Mark VanderFlugt work on their homework.

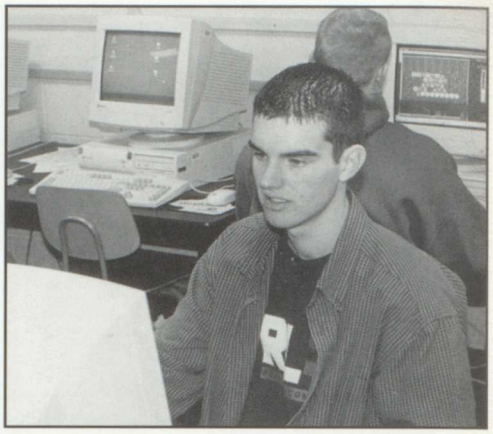

Jeremy Metz plays on the computer.

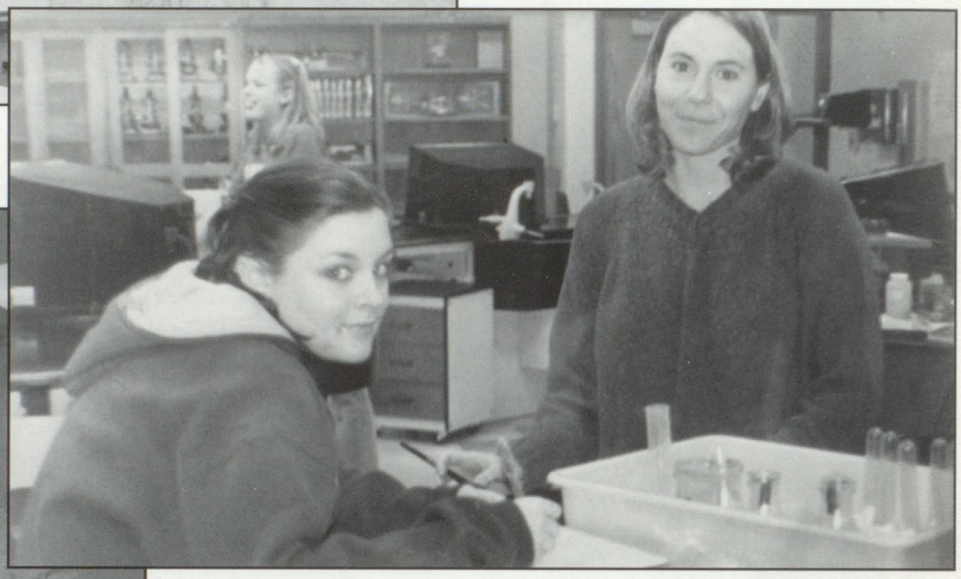

Andrea Carbone gets some help from **Mrs. Spangler.**

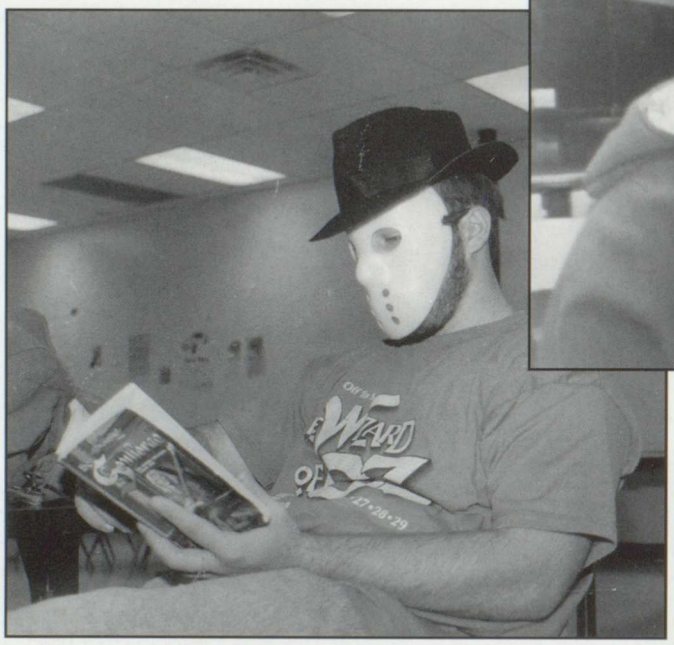

Jason (aka Joe Kelly) reads a book while taking a break from his work.

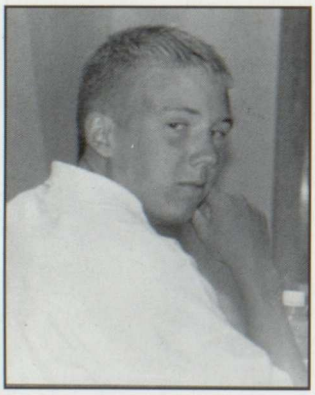

Kurt Liske

Kelly Brownson

Andy Wiese, Eric Pehler, Chris Olson, and Travis Turner try to learn a new dance for the show.

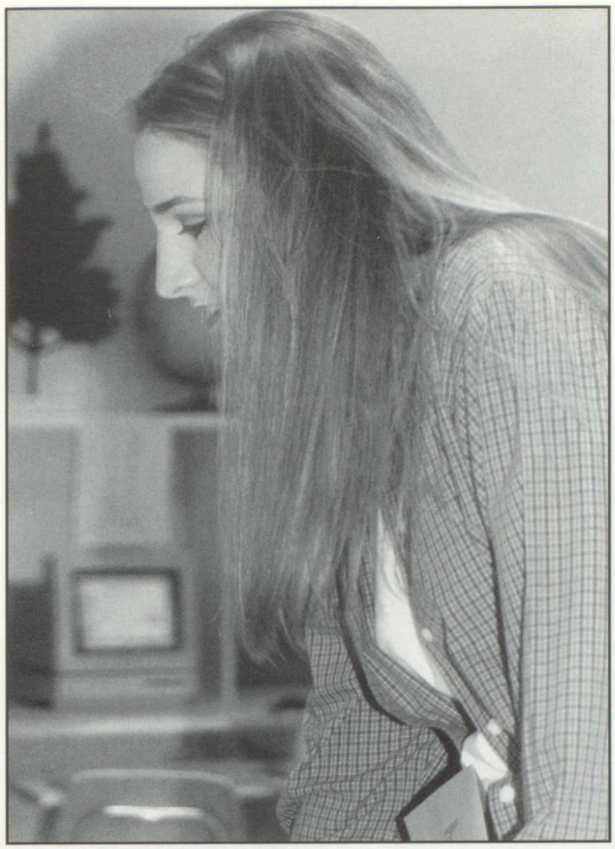

Kourtney Flenker works hard in yearbook.

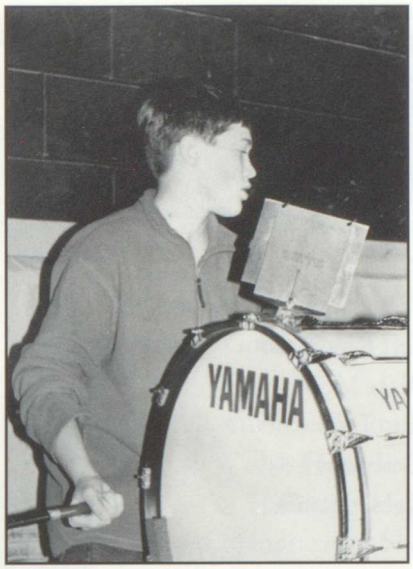

Brad Glines

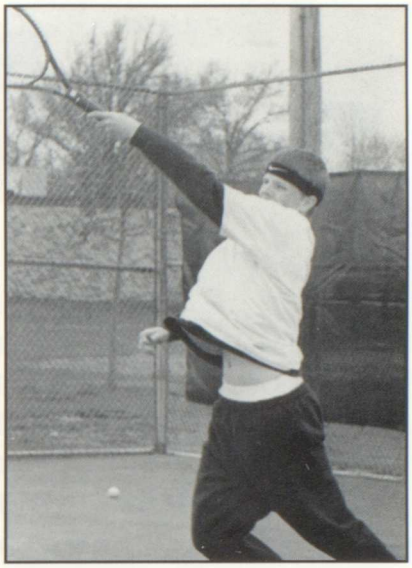

Fred Radunzel

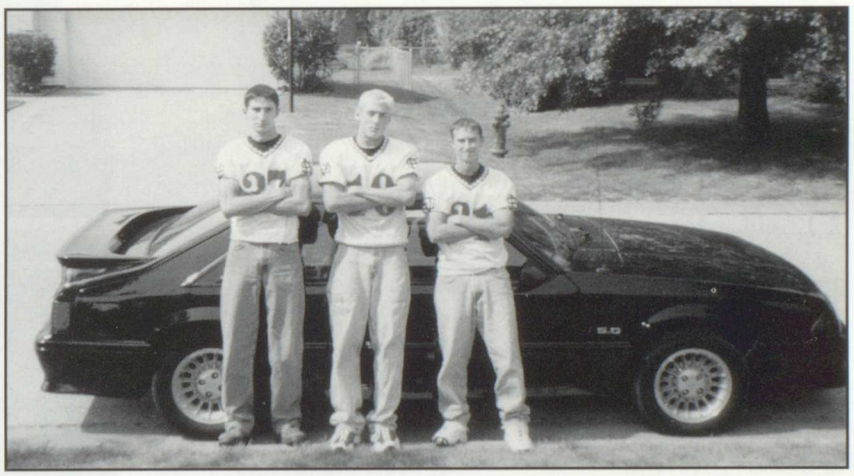

T. Carstens , J. Miletich, and **N. Gries** act like major B.A.'s.

Tony Schadel studies his band music.

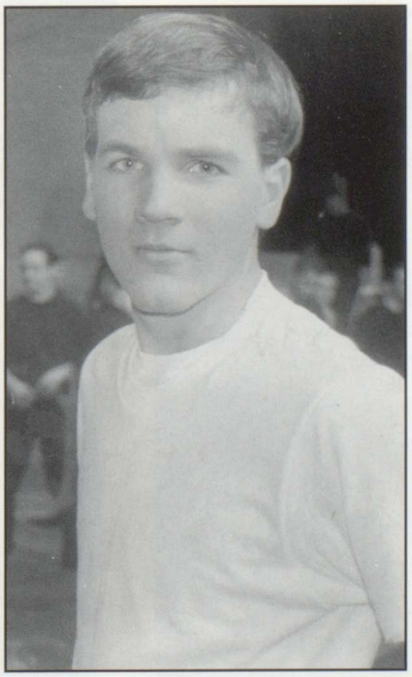

Eric Pehler

Ryan Griffin

Senior Survey
Class of 2001

Best Smile

1. Kristen Hulsen
2. Melissa Green

1. Jeff Kietzman
2. Nate Mohr

Best Personality

1. Melissa Green
2. Mem Schrader

1. Connor Haas
2. Reese Saunders

Best Eyes

1. Cassy Hoffman
2. Alissa Gilkison

1. Jay Jurgens
2. Andy Cunningham

Best Hair

1. Kristen Hulsen
2. Mary Dix

1. Reese Saunders
2. Chris Green

Best Laugh

1. Emily Anderson
2. Lissa Davis

1. Eric Ernst
2. Jake Grimes

Best Dressed

1. Chelsea Bleymeyer
2. Vanessa Meyer

1. Chris Green
2. Reese Saunders

Best Car

1. Kourtney Flenker
2. Brandy Meyer

1. Scott Donabauer
2. Brett Mandsager

Worst Driver

1. Heidi Pohlmann
2. Jamey Johnston

1. Jon Griggs
2. Kyle Johnson

Most Athletic

1. Brook Bowman
2. Mem Schrader

1. Jeff Kietzman
2. Jason Blocker

Most Likely To Be Rich & Famous

1. Shannon Kremer
2. Lauren Cole

1. Tony Verhorevoort
2. Jason Less

Most Likely To Be Successful

1. Shannon Kremer
2. Mandy Sebastian

1. Tony Verhorevoort
2. Jason Less

Best Sense of Humor

1. Lauren Cole
2. Karen Hohnecker

1. Eric Ernst
2. Kyle Johnson

Biggest Flirt

1. Val Engler
2. Stephanie Grey

1. Joe DeLuca
2. J.R. Kuch

Biggest Airhead

1. Kelly McCabe
2. Kim Rudd

1. Jay Jurgens
2. Kris Kuhlman

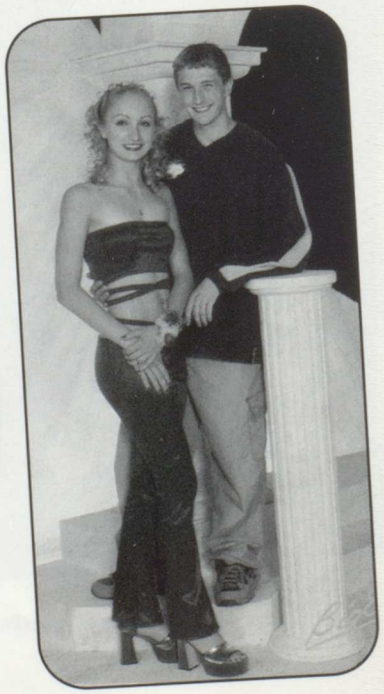

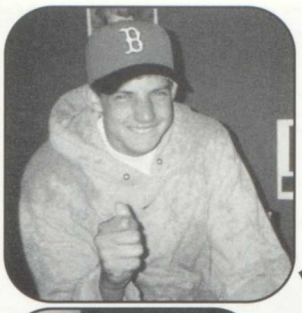

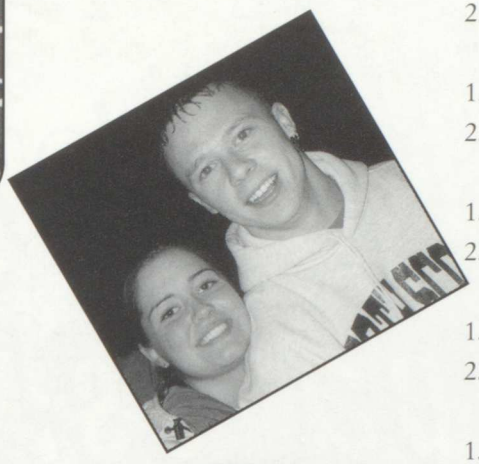

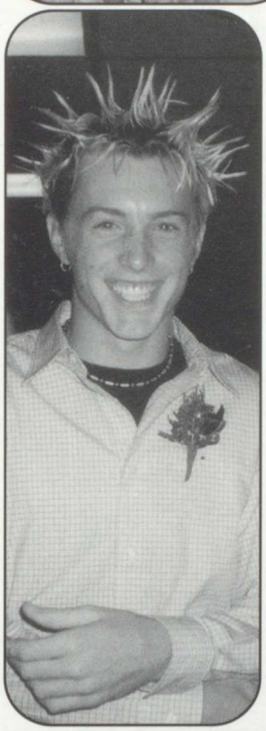

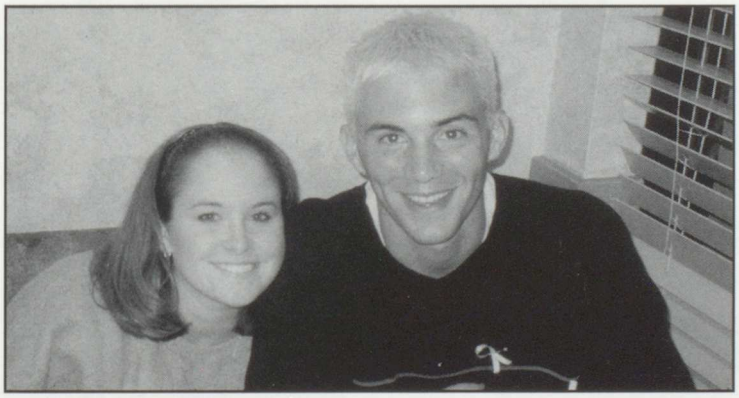

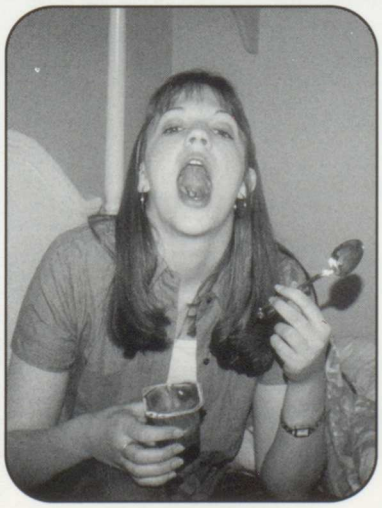

Most Likely To Teach At North Scott

1. Melissa Green — 1. Jeff Kietzman
2. Mem Schrader — 2. Joe DeLuca

Class Clown

1. Kelly Goble — 1. Kyle Johnson
2. Karen Hohnecker — 2. Eric Ernst

Most Rebellious

1. Jamey Johnston — 1. A.J. Gross
2. Kelly Goble — 2. Mike Allison

Cutest Couple

1. Fred Radunzel & Emily Anderson
2. Josh Wall & Heidi Pohlmann

Couple Most Likely To Get Married

1. Brett Mandsager & Shannon Kremer
2. Jesse Lott & Vanessa Meyer

Best Legs

1. Kelly Brownson — 1. Connor Haas
2. Brook Bowman — 2. Jeff Kietzman

Best Body

1. Tabitha Dodds — 1. Kris Kuhlman
2. Kelly Brownson — 2. Nate Mohr

Most Desirable

1. Cassy Hoffman — 1. Matt Reed
2. Kelly Brownson — 2. Jeff Kietzman

Most Loud & Obnoxious

1. Jamey Johnston — 1. Joe DeLuca
2. Nikki Smet — 2. Braden Yauk

Congratulations Graduates!

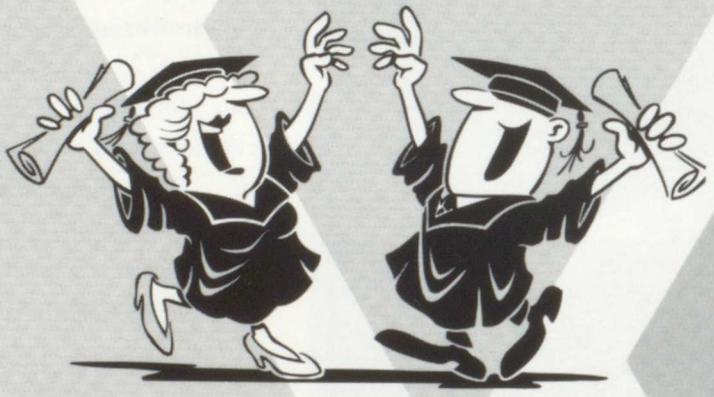

. . . from all your neighbors at . . .

VonHoffmann
GRAPHICS, INC.

Selection of Backgrounds
The Quad Cities Largest
Big Ed's
STUDIOS
GALLERY
Seniors With Style
319)285-4368
Visit our website at
www.BigEdsPix.com
or call us at
"The Studio In the Country"

Mel Foster Company

North Scott Office

Is Proud To Be a Part Of The

North Scott School District

Serving All Your Real Estate Needs
in Eastern Iowa and Surrounding Areas

Farms · Acreages · Residential
New Construction · Commercial Land
Development

210 South 9th Avenue
Eldridge
285 - 6200

Your Trusted Financial Advisor

21030 Holden Drive
Eldridge

391 - 7732
800 - 475 - 7732

Check us out at www.dutrac.org

YOU DID IT!

Congratulations, Class of 2001!

Laugh and be happy.

Take pride in what you've accomplished.

Set your goals.

Set great examples.

Thank those who were there for you.

Enjoy new friends.

Treasure old friends.

You're our future...Go for it!

It's a great day at ...

Valley Bank

www. bankatvalley.com

285 - 8800

PEPSI

Pepsi-Cola Bottling Company of Davenport

C.J.'s Family Hair Salon

225 N. Second Street
Eldridge

285 - 6777

RiverValley Healthcare

Bridging the health care needs of Iowa and Illinois

Micheal E. Schreck, M.D., A.B.F.P., F.A.A.F.P.
James A. Darrow, M.D., A.B.F. P.
Family Practice

208 W. Franklin Street
Eldridge, IA 52748

319 - 285 - 7232

AMHOF TRUCKING, INC.

Eldridge, Iowa **285 - 3987**

Congratulations Class of 2001

Special Congratulations to Senior Kristen Millam

DIPLOMATE
AMERICAN BOARD
OF ORTHODONTICS

MEMBER
AMERICAN ASSOCIATION of
ORTHODONTISTS

DONALD L. SIERK, D.D.S, M.S., P.C.
ORTHODONTICS FOR CHILDREN AND ADULTS

1918 MIDDLE ROAD
BETTENDORF, IOWA 52722
319-359-8211

202 W. DAVENPORT ST.
ELDRIDGE, IOWA 52748
319-285-8075

RIVER VALLEY

THE SERVICE COMPANY

Serving Scott, Clinton, Muscatine & Cedar Counties

DEWITT DURANT STOCKTON WALCOTT DONAHUE ELDRIDGE SUNBURY WILTON

Chambers & Sass

Funeral & Cremation Services

130 N. Second Street

Eldridge, Iowa 52748

319 - 285- 5382

Lancer sports,
student news,
family news,
and all of the
community
news you need.
Seniors, don't
go to college
without it.

NSP

The North Scott Press

NSP On-Line

www.northscottpress.com

214 N. 2nd Street, Eldridge, Iowa • 285-8111

Registered Representative
EquiTrust Marketing
Services, Inc.
5400 University Avenue
West Des Moines, Iowa 50266
1 (800) 247 - 4170

Farm Bureau
FINANCIAL SERVICES

Carolyn J. Dannatt, LUTCF
Career Agent

1721 E. LeClaire Road
P.O. Box 49
Eldridge
285 -9636

WHITE

R • O • O • F • I • N • G
Eldridge, IA
285 - 4069
Supporting the *Shield* since 1978
Congratulations to a fine Senior Class!!

388-0440

EASTERN IOWA TIRE

Complete Auto & Truck Tire Service Center

Across from Farm & Fleet at the entrance of Wacky Waters

8528 Northwest Blvd. Davenport

Heartland Auto
Eldridge, Iowa

1500 East LeClaire Road
Eldridge, Iowa 52748

SUPERVALU FOODS

Serving & Supporting North Scott Every Day Since 1979
Hours 7 a.m. - 10 p.m. • 7 days a week
285 - 7740

Bloomers **300 North 2nd Street**
Eldridge

285 - 9009

Tabitha,
There has been best friends and boyfriends, heartbreak and love, good times, bad times, and really great times.

Memories that will last forever. We are proud of you and love you.

Mom, Dad, Grandma, Drew, Nicole

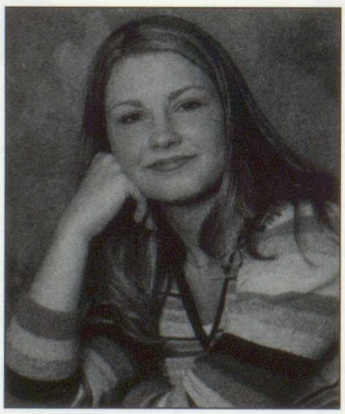

Office Hours By Appointment

McCausland CHIROPRACTIC Clinic

Kimberly A. Oetzel, D.C.
Chiropractor

225-6500

302 N. Salina Street McCausland, Iowa

CASEY'S GENERAL STORE

Fresh Coffee, Homemade Donuts,
Fresh Homemade Pizza

- Frame Repair
- Uni-Body Repair
- Wheel Alignment
- Balancing

Eldridge BODY SHOP

- Expert Paint Matching
- Body Repair
- Refinishing
- Suspension Correction
- Insurance Work

FOREIGN AND DOMESTIC

WE EMPLOY MECHANICS CERTIFIED BY HAISE...LET US SHOW YOU THEIR CREDENTIALS.

Eldridge
285-8161

1140 E. Franklin
Eldridge
Block North of Casey's

PORTER INSURANCE AGENCY

If You Don't Understand Insurance --Know Your Agent

110 East LeClaire Road

Eldridge 285 - 4321

Exceeding Expectations!

CONGRATULATIONS GRADUATES!

Wherever your life's adventures may take you ... First Central will be there with Internet Banking!

www.firstcentralsb.com

First Central State Bank
DeWitt • Long Grove
659-3141 • 285-6455

Lobby	Monday thru Friday	8:30 a.m. - 5:30 p.m.
	Saturday	8:00 a.m. - 12:30 p.m.
Drive Thru	Monday thru Thursday	8:00 a.m. - 5:30 p.m.
	Friday	8:00 a.m. - 6:00 p.m.
	Saturday	8:00 a.m. - 12:30 p.m.

www.firstcentralsb.com

Member FDIC

R. SCOTT DANIELS, D.D.S.
JULIE S. DANIELS, D.D.S.

FAMILY DENTISTRY
285-8662

Office Hours
By Appointment

201 North Sixth Avenue
Eldridge, Iowa 52748

WAL-MART®
ALWAYS THE LOW PRICE
ON THE BRANDS YOU TRUST.
Always℠

PETERSEN ENTERPRISES

104 South 3rd Avenue
Eldridge
(across from Lancers' Grille)

Automotive Parts & Service
Serving the Eldridge area for 15 years
285 - 7723

355 - 6222
3785 Elmore Ave.
Davenport, IA 52807

RUDY'S TACOS

Eldridge
450 East LeClaire

285 - 6844

Hours
Monday - Saturday 11:00 a.m. - 11:00 p.m.
Sunday 11:00 a.m. - 10:00 p.m.

Eldridge Amoco
450 East LeClaire
Eldridge
285-7100

AMOCO

Locally Owned & Operated

Food Shop • Car Wash

"Grads the Future is Yours --
Be a Leader"

Norton
Auto Service Center

A.S.E. Master Auto Technician
Factory Trained and Certified
Foreign and Domestic

1140 East Price Street
Eldridge

Mike Norton
285-6594

Swiss Valley

1180 East Price Street
Eldridge

Dairy Products
from Our Farms
to You

Farmer Owned

285 - 7657

Stay Fit for Life!

NORTH SCOTT

RACQUETBALL & FITNESS CENTER

285 - 9561

AMERICAN FAMILY
INSURANCE
AUTO HOME BUSINESS HEALTH LIFE

Wendy K. Henzen

222 North 2nd Street
Eldridge, Iowa 52748
285 - 9137

Connie J. Shaw, D.D.S.

Park View Dental Associates, P.C.
Family Dentistry

By appointment
Phone 285-8566

5A Lincoln Avenue Park View
Eldridge, IA 52748

Jamey,

Your smile fills our hearts with joy. Keep sharing it with others. We love you.

Mom, Dad, Jesse and Bobby

THE RUNGE
MORTUARY & CREMATORY

838 East Kimberly Road
391 - 6202

Congratulations to North Scott's Class of 2001

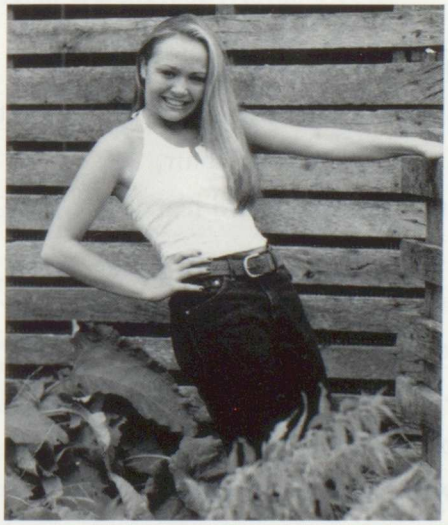

Hardee's

Eldridge

PAUL REVERE'S PIZZA FREE DELIVERY

Home of the Terminator!
285 - 9000
1084 East LeClaire Road
Go Lancers!

voice
internet
wireless

Central Scott
TELEPHONE

in touch with tomorrow

(319) 285-9611

www.centralscott.com

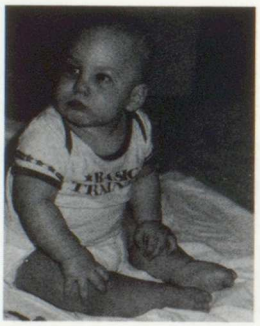

Chris,
What a change just 18 years can bring.
You lost the baby fat, and that's a very good thing.
You grew tall and grew some hair,
You learned to work hard and learned to care.

We have loved you for a long, long while.
We're glad you found your winning smile,
It makes people happy and suits you very well.
And we are proud of you, just in case you couldn't tell.
Love, Dad, Mom, Matt, and Stephanie

Michele L. Kapinski
State Farm Agent

104 East LeClaire Street
Eldridge, IA 52748

Business: (319) 285-9947
Fax: (319) 285-9948

State Farm Sells Life Insurance

Cover your car and student loans - so mom and dad don't have to!

STATE FARM Auto Life Fire INSURANCE

State Farm Insurance Companies
Home Offices: Bloomington, Illinois

"Like a Good Neighbor, State Farm is There"

Great River Bank & Trust: Helping To Build A Better Community.

North Scott High School

You've achieved your goal at last, and it's an accomplishment of which you should be proud. The next step on your road to total independence is establishing your own financial objectives and the ways to meet those goals.

Whether your future plans include college or a full time job, we can help at Great River Bank. Checking accounts, education loans, and car loans are important financial services for the new graduate. Call us at 289-4321 and we will help you on your way to a successful financial future. You can also visit us on the web at www.greatriverbank.com .

GREAT RIVER BANK & TRUST

Serving Scott County since 1908.

Member FDIC www.greatriverbank.com Equal Housing Lender

To the class of 2001

Thinking

If you think you are beaten, you are.
If you think you dare not, you don't.
If you'd like to win but you think you can't,
It's almost a cinch you won't.

If you think you'll lose, you're lost.
For out of the world we find
Success begins with a person's will —
It's all in the state of mind.

If you think you're outclassed, you are;
You've got to think high to rise;
You've got to be sure of yourself before
You can ever win a prize.

Life's battle doesn't always go
To the stronger, faster woman or man.
But sooner or later the peson who wins
Is the one who thinks they can.

— author unknown

JOHN DEERE

Congratulations!
2001
JOHN MOHR PHOTOGRAPHY
319.355.3402
jmohrphoto@aol.com
PPA
CERTIFIED

Diercks Ltd

Concrete • Excavating • Foundation

CONTRACTORS

Diercks Ltd. is tuned in to the timing & coordination needs of the contractor as well as the home builder.

- Commercial & residential work
- Pour foundations twelve months a year
- Capacity to do over six-hundred foundations a year
- Capable of immediate response... our location & proximity to I -80 & I - 74 provides great service
- Poured footings & foundations
- Waterproofing
- Rock & tile systems
- Backfilling
- Selections for appropriate elevations
- Rough grading
- Finish grading
- Optional walls - various widths & applications
- 8', 9', 10' wall heights available
- Escape windows, ladders & wells
- On-site selection or convenience
- Soil & land excavation

386 - 2435 1030 East 54th Street Davenport

A

Abbott, Margo 8,100,106, 109,112,114,115
Abdul-Masih, John 24,26
Abdul-Masih, Terry 56
Abetria, Alen 8,154
Adkisson, Amanda 24
Allen, Brandon 24
Allison, Mike 7
Amhof, Mitch 24,32
Andersen, Jeremy 40,125
Anderson, Ben 24,25,36, 124,129
Anderson, Sarah . .4,24,88,89, 90,103,126,127,134,159
Anderson, Emily 8
Anderson, Jessica 8
Anderson, Kerry 72
Anderson, Dan 72
Andrews, Aimee 40
Andrews, Matt 24,100
Arensdorf, Kim 8
Arensdorff, Matthew . .24,124
Arensdorff, Michael . . .24,28, 123,133,142
Armbrester, Lindsey . .56,89, 101,104,110,112,128,136, 146,147
Armstrong, Easton . . .24,123, 124,129
Arnold, Joe 24,32,123, 129,142
Arp, Ryan 40,104,110, 112,118
Arp, Jason . . .24,123,124,142
Arp, Nicole 8,96,100, 105,112,114,115
Arp, Jessica 56,136
Arpy, Marquis 56,104,111,131
Arpy, Carol 75
Ashmead, Jessica 40
Asmussen, Amanda . . .24,105
Asmussen, Stephanie . .56,81, 111

B

Bader, Laura . . .40,80,103,112
Bader, Nolan 56,140
Baetke, Adam . . .40,42,50,130
Bailey, Mae 8
Baker, Amanda 40,101
Baker, Jesse 24,129
Baker, Kayla 8,81,132
Balli, Ashley 40,48
Balli, Allyson 56,147
Banks, Brandon 56
Bartel, Terri .2,40,103,106,112
Bartel, Christine . . .24,36,89, 90,100,104,112,139
Barten, Monica 56
Baumer, Josh 8,79,93
Baumer, Steve 56,70,131
Baustian, Anna 40,90,103, 104,110,111,139
Beadel, Amiee 56,111,147
Beatty, Paul 72
Beebe, Tahlia . . .2,8,83,88,137
Beert, Stephanie . . .56,90,101, 103,104,147
Behnke, April 56,101
Behrenke, Ken 131
Behrens, Andrew 8

Behrens, Heather 56,101, 104,111
Bell, Heather 40,103
Bell, Cori 24,37,100
Bell, Mike 24
Bell, Lance 8
Bell, Lindsay . .56,101,127,136
Bender, Angela 40
Bennett, Rachel 24
Benson, Zachary 40,138
Berg, Heather 40,89, 90,104,112
Biddick, Valerie 56,139

Biles, Shelby 40
Birkhofer, Dean 72
Bishop, Laurien 8,103
Bjurstrom, Brian . .40,125,130
Blake, Matthew 40
Blakley, Crystal 52
Blank, Adam 8,129
Blavat, Mike . . .8,123,133,140
Blend, Tammy 40,101,104,111

Blend, Eric 8
Bleymeyer, Chelsea .2,8,17,82
Blocker, Jason 8,129,149
Bobst, Alyssa 24,38,88, 89,105,112,137
Boeding, Brian ...40,125,143
Boeding, Ben 8
Boeding, Sara 56,90,112
Boland, Sarah 47,103
Boland, Jim 72
Boll, Melissa 40
Brandt, Kraig 56,140
Brase, Jeff 8
Bredow, Jami 9,83,88
Bredow, Jodi 9,134,145
Brewer, Luke 41
Brix, Katie ...24,104,108,111
Brockhouse, Brett 32
Brodersen, Tom ..56,106,111
Brown, Kyle 57
Brown, A.J. 57
Brown, Mike 72

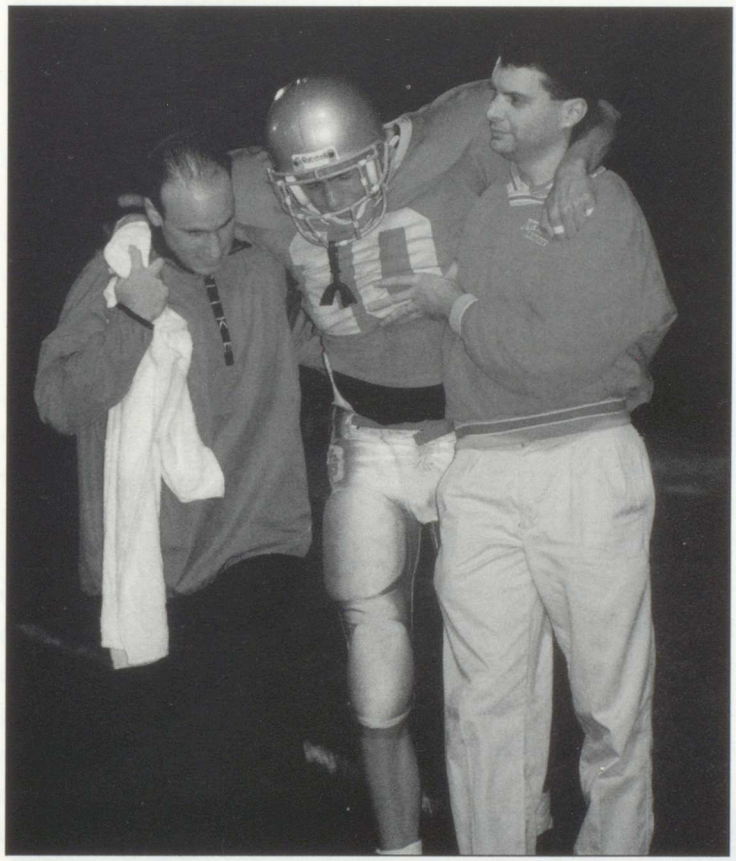

Bolte, Kim 8
Bortleson, Marcia 75
Bostrom, Shane 56
Bosworth, Tyler 40
Bosworth, Jaime 8
Bower, Andy 8
Bowers, Brad 8
Bowman, Brandon 40,52, 125,130
Bowman, Judd 41
Bowman, Brook ..4,8,126,134
Braden, Scottie .41,90,124,143
Braden, Mary Anne 75
Brown, Ron 72,79
Brownson, Kelly 9,162
Broyles, Stephanie 24
Brunning, Don 41
Bryant, Jennifer 41,88,101,111
Buesing, Steve 24,106,111
Burchell, Dawn 57,101, 106,111
Burgess, Caleb 57
Burmeister, Kristin .24,34,90, 134,145
Burmeister, Jay 57,90,131
Burress, Lee ..57,106,109,112
Burton, Angie 9,18
Buswell, Darla 2,9,18
Buswell, Holly 57,101
Buswell, Lana 75
Buttjer, Brent 72
Byrd, Laura .24,38,89,108,112

C

Cahill, Alex 57,80
Campbell, T.J. 57,106,111
Carbone, Andrea 162
Carlin, Kaitlin 57,101
Carlson, Steve 69
Carlstrom, Lucas .57,105,110, 111,130,131
Carpenter, Chris 24
Carpenter, Dennis 32
Carpenter, Nancy 75
Carroll, Courtney 41,54, 107,108,112
Carroll, Janet 72
Carstens, Tom .24,35,129,163
Carter, Jace ..41,106,111,125
Carter, Adam 25,124
Carter, Tate 9,81,132
Carter, Jake 57,61,125,130,131
Carter, Shane ...57,60,67,131
Cato, Nathan 9
Cato, Justin 9
Caves, Casey 25
Cawiezell, Dallas 57,125, 130,131,144
Cell, Elizabeth 57
Chapin, John 46,125,130
Chelf, Jay 72
Christensen, Jimmy 2,9,79,149
Clark, Jessie 41
Clark, Lisa 41,161
Clark, Shane 9
Clark, Kevin 57,66,131
Clasen, Steve ..57,62,106,111
Claussen, Adam 41,138
Claussen, Travis .9,94,138,149
Coffman, Quentin 72
Coin, Lacey 25
Cole, Don 9
Cole, Lauren 4,9,88
Colson, Kyle 57,131
Conklin, Matt .25,32,123,142
Conley, Caleb 9
Conley, Tim 57,106,111
Conrad, Gene 72
Coons, June ...9,113,114,115
Coons, Billy 41,125
Costello, Adam 57,94, 106,111,131
Creecy, Sarah 9,159
Creedon, Lindsey ..58,90,132
Cronkleton, Rachel ...25,134
Cruchelow, Kristen 9
Cruchelow, Matt 9,100
Cullison, Stephanie 41
Cullison, Misty 9
Cunningham, Andy 9,82, 90,123
Cunningham, Ryan 58
Curtis, Kara 25

D

Dailey, Virginia 75
Dailey, Tom 72,88
Daine, Stephanie 7,58,111

Claeys, Brian 41,80,106, 110,112,150
Daley, Krystie 5,58,132
Dammann, Dale 75

Danielsen, Justin 41,101
Darland, Emily 41
Dau, Ben .58,101,104,111,131
Davis, Maggie 41,160
Davis, Matt 41
Davis, Lissa 9,18
Davis, Dustin . .58,70,131,144
Dean, Willie 9
Dean, Casey 58,70,101, 130,131

DeHart, Sarah 41
DeLoe, Lindsey 41,101
DeLuca, Joe 2,9,56,78, 123,129,149
Denner, Erin 9
Denner, Randy 72
Devine, Megan 41
Devine, Amanda 9,103, 104,111
Dexter, Brandon 41
Dexter, Nic 58,111,144
Dierickx, Mike 25,90,104, 108,111,140
Dierickx, Adam 10
Dierickx, Chelsie 58,101
Dierickx, Jody 58,90, 101,105,111
Diez, Cecilia 10,119,154
Dittmer, Leah 6,10,132
Dix, Mary 10,89,100,113
Dodds, Drew 41
Dodds, Tabitha .2,10,132,137
Dohrn, Angie 58
Donaubauer, Scott . . .2,10,89, 90,105,109,112,138
Doonan, Kristin 72
Dose, Nick 58,144
Dougherty, Angela 58
Draper, Daniel 41
Drenter, Lindsey 58,103, 113,132
Drumm, Brian 10
Drummond, Rachel . . .58,101
Dugan, Chris 41
Duncan, Robert 25
Duree, Ralph 75
Duytschaever, Tony 41,90,130

E

Easter, Kristena 58,70, 106,110,112
Eckermann, Sarah . . .3,41,53, 135,145
Eckert, Kendel 10
Edmundson, Becky 72
Ehrecke, Vaughn 58
Eickelberg, Abbie . . .3,42,135
Eldridge, Jaime42,105,110,112
Eller, Kyle 42,125,130
Ellis, Bryan 42
Ellis, Spencer 40,42, 123,124,130
Ellis, Jessie 10,104,112
Elverd, Andy 42
Engler, Kayla 10
Engler, Val 10,17
Engler, Clayton 58,125, 131,144
Engler, Jade 58,69,90,136
Engler, Kelly 58,104,111
Engler, Nicole 58,106,111
Epping, Paige 25,34,145
Erichsen, Allison . .36,42,126, 134,135,145
Erling, Ryan 38
Ernst, Matthew 2
Ernst, Eric 10
Erps, Dick 75,76
Esbaum, Brett 42,111,130
Esbaum, Tyler . . .10,19,78,94
Estes, Chris 25,36
Estes, Geoff 58,144
Evoy, Tim 42,49
Ewers, Lynn 10
Ewoldt, Rich 59,101, 105,111,131

F

Fahrenkrog, Adam . . .59,144
Farley, Mike 25,106,111
Farley, Valerie .10,81,100,119
Farrey, Sheila 42,80,88, 103,132
Faust, Sasha 7,25,38,137
Feldpausch, Katie 42,52
Feldpausch, Nicole 25
Ferden, Nikki .42,101,126,145
Ferden, Amanda59,90,127,146
Ferrel, Jason 42
Ferris, Danielle .6.10,132,137
Ferry, Joyce .59,68,90,106,112
Fifer, Jake 59
Fink, Stephen 57,59,60, 131,150
Finnegan, Dustin . .59,68,144
Fitzgerald, Micah 42
Flater, Andy . .59,106,111,138
Flater, Stephanie 75
Fleming, Remington . .42,125
Flenker, Kourtney 10,82, 94,163
Fletcher, Maureen 72
Flynn, Whitney . . .42,90,139
Foit, Bryan 25,83
Forbes, Stephanie 59,101
Fossum, Carrie 25,107, 108,110,111

Fossum, Nicole 83
Foster, Judi 10,137
Foster, Regina 75
Foust, Jason 42,130,151
Frazee, Mike 25
Frieden, Josh 10
Frisbee, Jesse 59
Frye, Beth 75

G

Gannon, Trina 42,128
Gannon, Trevor 25
Ganzer, Kyle 68,131
Ganzer, Tina 75,76
Garcia, Christy42,101,107,111
Gayman, Erin .25,103,107,111
Geary, Johanna 42,78
Gehrls, Kristina 43,101
Gentz, Erin 10,100
Gentz, Kevin 59,106,111
Genz, Raechel 59,101
Gerardy, Sheila . .43,51,89,135
Gerardy, Darrin 10
Gertz, Heather 59,101
Gibson, Gretchen 160
Gibson, Kyle 59,130,131
Gilkison, Alissa 10,17,100,137
Gill, Nichole 59
Gillette, Jacquellyn . . .59,101
Glines, Brad . .59,106,111,163
Glunz, Clint 26,33,90,129
Glunz, Natalie 59,136
Goben, Matt 43
Goble, Kelly 10
Goddard, Jim . .26,33,111,129
Goddard, Amy 10,132
Goldsmith, Jason 10,86
Good, Christy 43,53,93
Goodall, Christine . . .59,103, 106,111,113,117
Gorsh, Krystal .59,70,101,147
Graham, Josh 11
Gray, Stephanie 2,11,18, 89,100,105,112,139
Gray, Melissa .59,101,104,111
Green, Tyle 43,90,104, 109,111
Green, Greg . . .26,86,129,149
Green, Chris 2,11,80, 82,90,98,108,112
Green, Melissa 2,11,90
Green, Emily 59,101, 106,110,111
Green, Neal 72
Greenwood, Joe 72
Gregerson, Amber 26
Gregerson, Andi . .11,119,132
Greve, Ryan .24,26,35,90,140
Greving, Ryan 59,67
Gries, Nick . . .26,33,129,163
Griffin, Ryan 43,53,88, 112,130,163
Griffin, Lindsay 11,88,89, 104,107,112,137
Griffith, Tom 26
Griggs, Jon 3,11,129,149
Grimes, Brennan 26,129
Grimes, Jake . . .11,78,129,142
Grimm, Ben 11
Grimme, Evan 43
Gronewold, Bobby .11,82,129
Gross, A.J. 11
Groves, Jay 26
Grubbs, Meghan . .11,106,112
Gruenhagen, Stacy 43
Grunwald, Ryan 11,104, 111,138
Guge, Chad 72
Gullion, Adam 43,125

h

Haas, Connor 2,11,90, 105,112,138
Haas, Bernie . . .59,63,90,103, 106,110,111,139,146,147
Hackbarth, Ryan 59
Hainline, Hannah . .26,33,88, 90,106,109,112,139
Halberg, Chuck 11,81
Hallberg, Ashley 59
Hambleton, Jenny . . .11,103, 104,111
Hamilton, Derek . . .43,52,94
Hamilton, Brittany 26
Hamilton, Jared 26,123, 124,129.149
Hancock, Jessica 11
Hancock, Josh 60
Hanson, Joe 26,90,124, 129,149
Hardesty, Clint 11
Harrington, Christina 43,135, 159,160
Hart, Brian 43
Hart, Kathryn 43,128
Hart, Stacey 43
Hartman, Justin 26
Hartman, Marcia 72
Hartwig, Andy . .26,37,86,138
Harvey, Josie 43
Hawk, Cory 26
Hawk, Miranda 60
Hawley, John 72
Hayungs, Sarah 5,60,101, 106,112,136
Heath, Karri 73
Heidgerken, Mindy 43, 126,135
Heiman, Glendena 73

Heiman, Richard 73
Heintz, Veronica . . .11,18,93
Heitz, Clint 11,101,114
Hemphill, Jana .11,81,107,112
Hennigan, Denny 73
Hermiston, Molli .5,60,62,67, 128,136,146,147
Hermsen, Mike 43,125, 130,151
Heyer, Kate 5,60,93
Hildebrand, Lisa . . .5,26,100, 105,112,139
Hildebrand, Alli . . .60,89,103, 106,111,113,139
Hill, Katie 26
Hill, Tyson 60
Hillyer, Brittany 5,60
Hintz, Lisa 43
Hintze, Jacob 43,100,143
Hirl, Heidi 11,103
Hobbs, Nick 73
Hoffman, Adrienne . .5,60,67, 103,104,112
Hoffmann, Emily . .43,88,94, 111,128,135
Hoffmann, Cassy . . .2,11,132
Hoffmann, Eric 11,94
Hohnecker, Karen . . .2,12,80, 82,88
Holcomb, Alex 5,60
Holland, Allison 60,66, 101,132,147
Holle, Joe 12,159
Holst, Lana . .42,43,89,90,134
Holst, Laura 4,12,90,134
Hovey, Judy 75
Howe, Danny 43
Hoxie, Rick . .26,100,114,115
Hoxie, Amy 12,100
Hubner, Amy 43,54,88,89,145
Hubner, Luke 26
Hubner, Zeb 12,20,123

Huettman, Ashley . . .43,103, 106,111
Huffman, Rachael 26
Huffman, Phil 60,131,150
Hulsen, Kristen . . .4,12,80,79
Hultquist, Diane 12,81
Humlick, Tara 7,44
Hundley, Lauren 60,69
Hunt, Jamie 42,44,54
Hunt, Nancy 75
Hyde, Brianna . .3,44,159,161
Hyde, Katie 3,44
Hyde, Sam 26,101

I

Ingle, Sarah 26,27,101
Irving, Rebecca 44
Iversen, Anna 3,44

J

Jackson, Leanna 12
Jackson, Vicki 60,106,112
Jacobs, Judith 73
Jacobsen, Cathy 26
Jansen, Amber 44,80,104, 112,132,159
Jansen, Mitch 3,140,143
Jeddeloh, Amanda 27
Jensen, David 3,44,47
Jensen, Jerry 75
Jepsen, Megan 5,12,100
Johnson, Jeff 3,44
Johnson, Kyle 2,7,12,129
Johnson, Todd 60,140
Johnson, Dennis 73
Johnston, Jamey . . .12,82,137
Jones, Andrew 12
Jones, Jason 60,131
Jones, Dennis 75
Judkins, Erin 3,44,53,82
Jungblut, Kara 44,104,112
Jurgens, Jay 12,98
Jurisic, Stephanie . . .44,88,90
Jutting, Jon 73

K

Kaasa, Travis 12
Kahl, Eric 60
Kane, Alex 60,89,140
Kaufman, Kendall . . .27,36,94
Kelchen, Daniel 44,100, 114,117
Kelly, Maggie 44,50,51, 93,103
Kelly, Joe 12,100,114, 132,138,162
Kendrick, Corey 44,105, 109,112
Keppy, Steve 27,129
Kessinger, Bill 73
Kieler, Rachel 44
Kietzman, Jeff 2,12,19, 82,129,142
Kietzman, Judy 73
Kimmel, Jenna 44
Kirby, Lisa . .25,27,90,126,134
Kirby, Mike 27
Kirby, Dana . .60,127,136,146
Kitchell, Carly 12,79
Klink, Ian 44,52,100,106, 108,111,114
Kloppenborg, Shane 27
Kloppenborg, Beth 60
Kloppenborg, Jack . . .60,101, 105,111,114
Kluever, Elliott 44,53,125
Kluever, Joanna 73

Knollman, Nick 27,34
Knutson, Ashley . . .43,44,161
Kobilka, Judy 101
Koch, Eldon 73
Konrady, Chris . . .12,88,106, 112,118
Koranda, Drew 60
Kotecki, Ashly . . .60,112,136
Krambeck, Kurt 12
Kramer, Diana 27,101
Kramer, Keith .27,30,138,150
Kreiter, Eugene 73
Kreiter, Myra 75
Kremer, Shannon . . .12,18,77
Kresin, Jamie 60
Kroeger, Kyle 12,19,138
Krueger, Lindsey 44,135
Krug, Michaela 12,100,106,112
Krug, Taryn . .61,101,106,112
Kruse, Brad12,19,90,94,98,149
Kube, Betty 73
Kuch, J.R. 5,12
Kuhl, Brad 5,27
Kuhl, Emily 27,32,103
Kuhlman, Kris 3,12,129
Kundel, Kyle 45,138

L

Lacey, Joshua 45,90,129
Lacey, Jason 13,18,82
Lacher, Bret 61
Laing, Megan 45,54
Lamont, Tabitha 45,103
Lamphier, Nicole 45
Lane, Andy 27,31,90,142
Lane, Carrie 73
Lane, Carole 75
Lange, Angie 61
Langenhan, Trek 44,45, 140,143
Larson, Billijo 27,93,111
Larson, Wes 27,82
Larson, Carli 61,101
Larson, Jackie 61,69,136
Lavin, Jami 13,81,132
Lee, Keegan 45,100
Leggins, Meaghan 61

Leibold, Kelly 45,128,135
Leigh, Krista ...61,67,90,136
Leigh, Cherie 75
Leiting, Katie .45,100,105,112
Leiting, Laura 13,105,111
Less, Jeff 45,47,90,143
Less, Jason 13,19,77,83,90,142
Leventzow, Eric 45,51,125,130
Lewandowski, Becca ..45,135
Link, Joanna 45,88,90,103,139
Linnenbrink, Maria ...45,127, 135,145
Linnenbrink, Brian .13,82,129
Liske, Kurt 27,38, 88,124,140,162
Liske, Alicia 13,79,93,94
Liske, Andy 61,68,106,111,131
List, Tyler 45,90,111
Livermore, Kayle .61,106,111
Loftsgard, Rhett ...13,19,140
Logan, Chris ..13,36,129,142
Logan, Shaun 61,66,130, 131,144
Looney, Devin ...45,104,111
Looney, Giles ...13,77,83,142
Lopshire, Connie 75
Lott, Laura 45
Lott, Jesse 13,86
Louck, Jaqueline 61,132
Lydic, Jason 45

M

Macumber, Amber ...45,132
Malik, Breann 27,132
Mandsager, Brett .13,123,142
Manuel, Blair 27
Mapes, Laura 13
Mapes, Nick 13,129,86
Marple, Dawn 27
Marple, Nate 27,36
Marple, Adam 61
Marshall, David 73
Marshall, Ryan 69
Marten, Alyssa 13
Martin, Stephanie 45,46
Martin, Chad 27
Martin, Pat 61
Martinez, Scott 46
Mashek, Dan 73
Mason, Justine 46,101
Massey, Allison 27,81,105,111

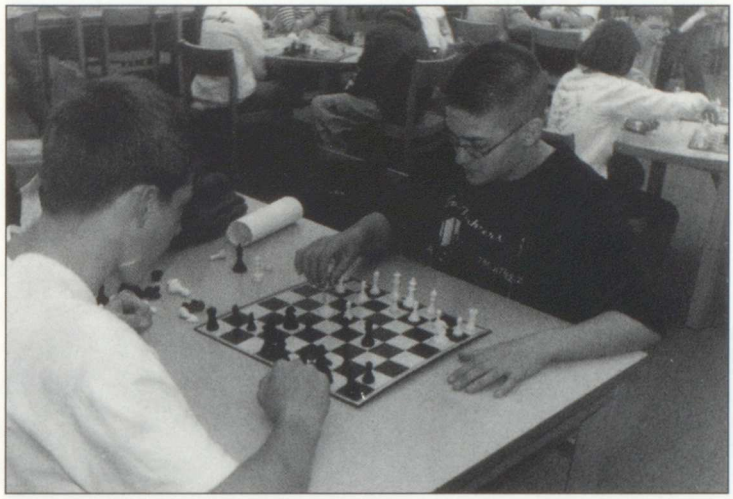

Massie, Chris 13,20
Matje, Nick 61,131
Matzen, Tonya 46
Mausser, Ryan 27,37
Mayberry, Michele ...46,103, 106,111
Mayerhofer, Brandan 61
McCabe, Chris 28,86
McCabe, Kelly 13
McCoy, Dave 46,159,160
McCubbin, Carla 46,88,90,139
McDonald, Dani ..28,101,134
McDonald, Mac 3,73,89
McElhiney, Joe13,105,112,120
McElhiney, Steve 61,105, 110,111,120
McEnany, Josh 61,144
McGill, Casey 31
McKenna, Abbey 28,101
McMeen, Mandy 61
McMillian, Matt 131
McNeely, Jereme 28,32
McVey, Abbie 28,34,96, 103,106,111
Meador, Anita 73
Meadows, Mike 75
Mehrens, Casey 13
Melchert, Chris 7,61,131
Merrick, Brad 73
Mertin, Rene 46
Metz, Jeremy 28,86,90, 124,162
Meyer, Aaron 46,143
Meyer, Brandon ..46,130,143
Meyer, Chris 46,125,138
Meyer, Karen 28,38,100, 104,112
Meyer, Laura 28,119,133
Meyer, Brandy 13
Meyer, Dawn ..13,89,100,117
Meyer, Vanessa ...4,13,19,81, 105,111,132,137
Meyer, Jennifer 61,111
Meyerhoff, Amy 3,13,81, 107,112
Meyerhoff, Tina ..62,106,111
Milbrandt, Nicole 13
Miletich, Joe 25,28,90,129,163
Miletich, Sam 13
Millam, Kristin 132
Miller, Amber 62,101
Mitchell, Ashley ..46,101,161
Mixdorf, Nick 28,100, 104,109,112
Mizer, Lindsay 14
Moenck, John 28,118
Mohr, Jake .46,90,104,110,112
Mohr, Nate ...2,14,17,82,89, 100,109,112,117,120,129,149
Mohr, Lou Ann 73
Mohr, Steve 73
Moore, Shauna 46
Moore, Tom 62,66
Moore, Nick 62,106,111
Moore, Nancy 73
Moorhead, Tom ...14,83,129
Morris, Geff 46
Morris, Kathi .62,101,106,111
Moses, Jennifer 101
Moss, Kristen 62,70,106, 110,111,136
Mostrom, Greg 46
Mueller, Marie ...46,101,128
Mulvihill, Jennifer 46,53
Mulvihill, Tim 14
Mundt, Eric 14,79
Murphy, Rachel 46
Murphy, Scott 14,129
Murray, William 46
Myers, Ashley 62

N

Nagle, Abbey 46,47,51
Negus, Brian 62
Nesbitt, Jon 47,101
Neumeyer, Audrey ...62,106
Neumiller, Chris 14
Newmeister, Chelsea ..33,45, 47,88,89,90,134,135,145
Newmeister, Jeff 73
Newsum, Rachel 28,101, 105,111
Neymeyer, Audrey 111
Neymeyer, Trudy 47,101, 107,111
Niebuhr, Alison ...28,34,119
Nielsen, Justin ...47,104,111
Nielsen, Michelle .14,100,107, 139,108,112
Nolan, Adam 28,82,124, 129,142
Nuti, Danielle 62,101,104,111

O

Odar, Mark 28
Olive, Tammy 76
Olsen, Jordan 28,90,126, 127,134
Olsen, Eden 62,89,90, 27,136,146
Olson, Chris 47,100,104, 111,162

Olson, Kevin 47,151
Onken, James 62,106,111
Opolka, Amanda 28,103
Orman, Tracee 73,81
Ortiz, Alexandra 28,103
Ott, Kyle 48,130,150
Ott, Adam 14,129
Otto, Ben 28
Overberg, Adam 101,104, 111,113,117

P

Paarmann, Wayne 62,64
Pacha, Sarah 14
Panther, Melissa 48,128
Parish, Jamie .48,107,111,132
Parmley, Steve 73
Paulsen, Dani .48,105,110,111
Paxton, Jenny 62,70,139
Pearson, Emily 29,38,90, 103,133,134
Pearson, Beth 74
Peeters, Bernie 74
Pehler, Eric ..29,104,110,112, 138,162,163
Percuoco, Eric 62,101
Perez-Stipes, Marcie 74
Perrine, Harvey 74
Peters, Dave 48
Petersen, Adam ..14,104,107, 109,112,113
Petersma, Bobbi ..14,104,112
Peterson, Kaycee-Jo 48
Peterson, Devin 29,129
Peterson, Elizabeth ..101,103
Peterson, Deanne ..4,14,106, 112,154
Pethoud, Sara 48,52,88, 103,128
Petty, Brittany 62,70,136
Phillips, Megan 29
Phillips, Katie ..62,66,101,132
Phillips, Ken 62
Picolet, Shannon 2,14
Pierick, Jaclyn 6,48,103
Pillard, Leila 48,90,101
Pillard, Heidi 14,90
Ploessl, Danielle 48,101, 105,108,112
Plunkett, Kasey 62,101
Pohlmann, Eric 47,48,140
Pohlmann, Heidi 14,19,88,138
Poirier, AJ 62,144,162
Potter, Jenny ...48,49,51,137
Potter, Melissa 29
Potts, Lori 74
Power, Tom ...29,37,129,149
Presto, Travis 63
Preston, Ashley 29
Preston, Nicole 14
Puckett, Skip 63
Puffinbarger, David 63
Pumphrey, Brianne 63,101,132

Q

Quigley, Brandon .14,129,149

R

Radunzel, Fred ...5,14,90,163
Ramsey, Tonya 6,48
Ranfeld, Becky ..106,111,136

Rathjen, Dana 29
Rathjen, Jan 76
Rayls, Amanda 63
Rebman, Will 15,81
Reed, Erica 48
Reed, Matt 14,82,83,138
Reed, Rob 14
Reed, Nick 63,68,111
Reed, Valerie 63
Reeder, LeAnn 14
Reedy, Heather 74
Regan, Rachel 29,35,88,90,134
Rehn, Craig 29,140
Rehn, Kyle 63,70,101,131
Reisener, Trish 74
Reissen, Brent 74,142
Reno, Noel 63,146
Reth, Brooke 29,82,90,106,112
Reyman, Danae 48,103
Richeal, Eric 48
Ricketts, Lucas 63,66
Rittmer, Derek ...48,125,130
Robbins, Hollianna63,106,111
Robinson, Rachelle 48
Rochau, Erin 29
Rodriguez, Tony 29
Roe, Josh 48
Roeder, Sarah 74
Rollins, Jessica ..63,69,90,136
Roth, Brandon ...14,100,119
Rouse, Joleen 14,20
Rudd, Kim 15
Rude, Derek 63,80,105, 110,111,131
Ruggles, Angela 15
Ruiz, J.B. 63
Ruser, Brittni 63,101
Russell, Ashley 48,137
Ryan, Delmar 74

S

Saadhoff, Alicia 48,132
Saldivar, Dustin 29
Sand, Jake 140,52
Sandberg, Justin 66
Santee, Dan 15
Santee, Kay 76
Saunders, Reese ..2,15,78,138
Schabilion, Ryan 63,64
Schadel, Tony 63,70,105, 111,163
Schadt, Jessi 29,90
Schafer, Shawn 63
Schaub, Peter ..48,51,101,138
Schaub, G.J. 29,83,106, 112,120,138
Scheckel, Brant 48,125
Scheetz, Laura 48,101,107,112
Scheetz, Rebecca 15,104, 109,112
Scheibe, Mark .15,100,106,112
Schild, Tyler 12,49,138
Schmidt, Ryan 29,30,124
Schnack, Leslie 49,80,126, 27,135,145

Schnack, Lauren . . .15,83,126
Schneckloth, Joe 54,130
Schneckloth, Dane . . .63,131
Schneckloth, Lindsey 63, 67,127,136,146
Schneckloth, Megan 63, 101,106,111,132
Schneider, Joni 74
Schnekloth, Hans 56,63, 80,106,111
Schoon, Carolyn . . .49,80,88, 90,139,145,161
Schoon, Laura 15,78,80
Schrader, Mem 2,15,77, 80,82,134
Schrader, Randy 74
Schroeder, Craig 49
Schroeder, Kyle 49,125, 130,143
Schroeder, Ryan 15
Schultz, Andy 29,129
Schultz, Sarah 29,112
Schurr, David 15
Schwarz, Ashley 49,88,111,128
Schwarz, John 49,94
Schwarz, Chelsea 63,101
Scott, Kevin 49
Scott, Kyle 15,101
Seals, Rob 129
Sebastian, Mandy .15,77,80,83
Sebastian, Jan 74
Seligman, Adam . . .64,67,125, 130,131
Shaffer, Justin .48,49,130,143
Shaw, Lucas . . .49,52,130,143
Shaw, Lindsay 29,139
Shaw, John 15
Sheedy, Jeremiah . .29,36,105, 110,112,118
Sheedy, Jeanna 64,106,111,118
Shileny, Nancy 74
Shipman, Cary . . .49,124,130
Shipman, Kimi 64
Shively, Rochelle .4,15,81,132
Shively, Erin 7,64,68, 136,146,147
Shreves, Caleb . . .15,105,108, 109,112,113
Siem, Cory 15
Sievers, Brittany . .64,106,111
Simon, Larry 4,30,81,82,89,90
Sims, Nate 27,30
Skaala, Karen 76
Skinner, Nick 49
Skinner, Stephanie 64
Slama, Josh 30,36,129
Slama, Tara 15
Slama, Katie 64
Slater, Ken 74,146
Smith, Adam 49
Smith, Dana 107,111
Smith, Christine 30
Smith, Missy 30
Sodawasser, Carey 76
Soenksen, Stephanie . .3,15,93
Soenksen, Emily . .64,101,132
Soenksen, Sarah 74
Spangler, Christine . . .74,162
Spencer, Shawn . . .64,110,111
Speth, Justin 64,65,69,94
Spies, Kristel 30
Spies, Stefanie 30,145
Spinler, Clayton 61,64, 106, 111,131
Spring, Stephanie 30
Stalnaker, Richelle 30
Starr, Michael 49,104,111
Statser, Shae 63,64, 103,105,110,112
Staver, J. W. 46,47,49,124,130
Staver, John 74
Stearns, Michele 30
Stearns, Jeremiah 15,86
Steffe, Chris 64,144
Stender, Kitty 76
Stevens, Jerame 6,101
Stewart, Ashlee 45,49,51, 67,135
Stichter, Kevin 49
Stichter, Marcus 49
Stichter, Brian 17
Stock, Ashley 56
Stohl, Amanda 50,53
Stoltenberg, Jennifer . .50,132
Stoltenberg, Ashley 64
Stoltenberg, Ryan 64,144
Story, Niki . . .64,101,111,136
Strange, Allison 45,50,51
Strazewski, Matt . .30,138,150
Stroud, Rashell 50,101
Stubbs, Jake 50
Suiter, J.J. .40,50,125,130,149
Suiter, Kendra 64,68,89, 90,128,136
Summers, Chris . . .15,20,129
Swanson, Nick . .30,32,33,138

Swanson, Matt 57,64,104, 111,138,151
Swarts, Angela 76
Swarts, Stacey 76

T

Taft, Jamie . .30,51,96,103,114
Tague, Jesi 7,30,35,90,137
Tague, Tara 64,67,89,90
Talbot, Matt 30

Tandeski, Tony . . .64,80,101, 105,111,120
Teagarden, Valerie . .15,81,82
Thavenet, Adam 40,46, 50,130,149
Thomas, Nick 30,38
Thomas, Jessica . . .65,67,101, 105,106,111,146,147
Thornburg, Sam 65,68,130,131
Tobey, Chuck 65
Tobin, Sarah 30,32,139
Tobin, Sally 3,74
Trainor, Cheryl . . .50,104,111
Trainor, Pat 15,77
Tressel, Jason 58,65
Tressel, Angie 76
Tubbs, Alisa 15,88,138
Tuftee, Linda 76
Turner, Travis . . .100,119,162
Tweed, Dustin 16

U

Underwood, David . . .16,129
Underwood, Luke . . .16,106, 109,112,120

V

Van Dyke, Aaron 74
Van Wetzinga, Rusty 74
Vandecar, Kirk 74
VanDenBerghe, Lisa . . .30,94
VanDenBerghe, Bridget . . .65
Vander Tuig, Brandon 16
Vanderflugt, Mark .16,83,162
VanPatten, Wendi 31
VanPatten, Kristy .65,127,136
Verhorevoort, Sara .31,33,37, 88,89,90,106,109,112,139
Verhorevoort, Tony . . .16,89, 90,104,109,112
Vicary, T.J. 31,78
Viner, Brian 16,19,77,83, 106,112,113,138
Viner, Jessica 65,104,110, 112,120,139
Vis, Carol 75
Volrath, Liz 45,49,58,119
Volrath, Zach 58,65
Von Maur, Sarah . .65,103,113

W

Wagner, Tia 31
Wagner, Nate 65
Wagner, Nichole 65
Wagoner, John 16,81,82, 106,109,112
Wall, Josh 16,20,140,142
Wallace, Cole 50,143
Wallace, Andy . .16,82,83,142
Walters, Adam 31
Wamsley, Jennifer 31,119
Ward, Emilie 65
Warren, Rocky 50,130
Warren, Amanda 16,93
Washam, Ashley 50
Washam, Kathi 76
Waters, Cole 50
Waters, Luke .31,38,82,98,129
Weatherwax, Cole 65
Weber, Ryan 5,16,77,90
Weber, Jordan 65
Weisbrook, Tisha 31,90
Welter, Kari . .16,83,88,90,139
Wendell, Jed 65
Wentzloff, Susan 40,50,89,127
Wenzell, Carly 50
Weston, Kathi 50,54,101
Weston, Kristi 50,106,108,112
White, Nate 65,101,125
Wiese, Abigael .50,88,90,100, 103,139,160
Wiese, Andrew 31,54, 90,129,162
Wilcox, Amber 16
Wilford, Jennifer . .31,100,114
Wilford, Amanda 65,101, 128,146,147
Williams, Brad 31
Williams, Chuck 65
Williams, Kody 131
Williams, Jodi 76
Willie, Eric 16
Willis, Jamie 16
Wilson, Kerry 50,103, 114,115,132
Wilson, Barb 76
Winfield, Adam 50
Witter, Ashley 65
Wolbers, Trenton 65
Wolfe, Tina 16
Wood, Frank 72,74,88
Woodard, Bekah 65,101
Wright, Kathy 31
Wristen, Jackie 16
Wulf, Kendra . .16,100137,117
Wylie, Anne 31,126,127, 133,134,145

Y

Yarham, Melissa 16,126
Yauk, Braden 16,142
Yorde, Katie . . .31,37,106,112
Yost, Mindy . . .50,53,106,111
Yost, Jaimi . . .31,104,112,139
Youngbauer, Joe . .50,129,143

Z

Zabel, Bryan 31,37,90,129,150
Zeimet, Ryan 31
Zeimet, Travis 65,125,144
Zrostlik, Chris 31,34

We hope that within these pages you will find the photographs and words to help recapture the spirit of this year. This book is your only permanent record of a memorable year. Don't forget to use it again:
- to remember a face
- to recall a place
- to relive a game
- to remember a name.

Enjoy the memories. Their value will increase with the passing years.

The Shield staff

Walsworth Publishing Company
306 North Kansas Avenue / Marceline, Missouri 64658 USA

year in review
2000-2001

The Election 2000

After five weeks of hand recounts, court appeals, concessions and retractions, Vice President Al Gore's final concession of the presidency to Texas Governor George W. Bush and his vice presidential running mate Dick Cheney brought an end to one of the longest and most eventful elections in American history.

What happened? The Election at a Glance:

November 7 (Election Day): Shortly before 8 p.m. EST, the major television networks estimate Al Gore and vice-presidential running mate Joe Lieberman the winners.

AP Photo/Jim Cole

With a too-close-to-call election throughout much of the nation, Florida becomes the key state in deciding the winner, as the next president will need Florida's 25 electoral votes to win.

November 8: At 2:15 a.m., results from Florida begin to suggest George Bush carries the battleground state. Gore concedes the election to Bush, thinking Bush has at least a 50,000 vote lead. Forty-five minutes later, Gore gets word Bush's lead has shrunk to only a few thousand votes, and retracts his concession.

AP Photo/Phil Sandlin

Due to the closeness of the election, the focus turns to questionable ballots and fair voting practices.

In St. Louis, Mo., a controversy arises over a lower court's ruling to keep the polls open past the 7 p.m. deadline.

In Palm Beach County, Fla., an unexpectedly large number of votes for Reform Party candidate Pat Buchanan lead to questions about the legitimacy of the punch-card-style "butterfly ballot."

AP Photo/Victor Caivano

November 9: Gore's team requests a hand recount of ballots in four Florida counties, Palm Beach, Miami-Dade, Broward and Volusia.

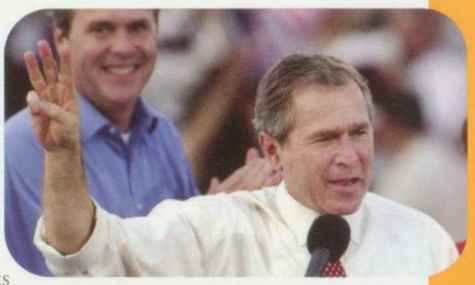

November 16: Bush's lawyers submit written arguments to the U.S. Federal Appeals Court to end recounts.

November 22-December 8: Hand recounts and legal battles continue, making the word "chad" (the small piece of paper punched out of the ballots) a household word.

December 9: The U.S. Supreme Court halts the manual recounts and sets a hearing for two days later.

December 13: In a public concession speech, Gore states he no longer wishes to prolong the election, and yields the presidency, making George W. Bush the nation's 43rd president, and the first chief executive since Benjamin Harrison in 1888 to claim the office with the majority of electoral votes but a minority of the popular vote nationwide.

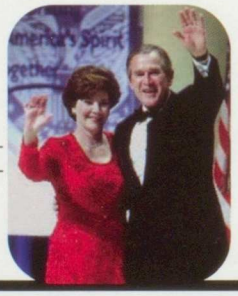

AP Photo/Amy Sancetta

YOU SAID...

Was Al Gore's appeal for a vote recount in Miami-Dade and Palm Beach counties justified or unjustified?

Unjustified	54%
Justified	46%

Politics and World News

Elian Gonzalez, a six-year-old Cuban boy found off the coast of Florida, survived yet another ordeal: the brutal custody battle between relatives in Miami and his father in Cuba. The long struggle culminated in a late-night raid on a Miami home where armed U.S. agents seized Elian by force, putting him in the custody of his father who returned with Elian to Cuba.

AP Photo/Wilfredo Lee

In a stunning surprise move, Israeli Prime Minister Ehud Barak announced his resignation. Barak's popularity had dropped during the ongoing conflict between Israelis and Palestinians. Barak stood for re-election, hoping for a vote of confidence from the Israeli People, but lost to Likud party leader Ariel Sharon.

Many thought peace between North Korea and South Korea would never happen, but the past year saw warming relations between the two countries, which are still technically at war. Images of North Korean leader Kim Jong II entertaining South Korea's Kim Dae-jung at a June peace summit in Pyong-yang were considered some of the most surprising news pictures of the year.

AP Photo/Korea Pool/Yonhap

Tragedy struck when Air France Flight 4590, one of only 13 Concorde jetliners in use, caught fire upon takeoff and crashed into a small hotel in the French town of Gonesse. The 109 people aboard were killed, as well as four people on the ground.

AP Photo/Christopher Ena

Hillary Rodham Clinton became the first active first lady of the United States to win an elective office when she defeated U.S. Republican representative Rick Lazio for one of New York's U.S. Senate seats.

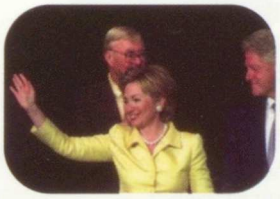
AP Photo/Jim McKnight

Elections in Yugoslavia turned angry when Prime Minister Slobodan Milosevic lost to the people's choice Vojislav Kostunica 35 percent to 55 percent. The election's close margin of error would have warranted a recount, but Milosevic refused to hold another election, declaring himself the winner. The outraged public rallied violently in the streets of Belgrade, and the riots combined with pressure from the U.N. and Russia finally forced Milosevic to concede the election to Kostunica.

AP Photo/Nebojsa Parausic

AP Photo/Mikica Petrovic

YOU SAID...

Who would you have voted for in the presidential election?

Bush	43%
Gore	38%
Nader	12%
Other	7%

Politics and World News

A nation mourned the lives lost on the Russian nuclear submarine Kursk, which sank to the bottom of the Barents Sea after being shattered by a huge explosion. Despite the prolonged rescue efforts of Russian and Norwegian divers, all 118 men aboard the Kursk died.

AP Photo/Maxim Marmur

A Christmas Day blaze in Central China tore through a shopping and commercial center, killing 309 people. The fire trapped people celebrating at a Christmas dance party as well as construction workers inside the four-story supermarket, shops and disco building in the Henan province of Luoyang.

Violence and tension in the Middle East escalated once again when the USS Cole United States Navy destroyer was attacked while moored in Yemen for routine refueling. Suicidal terrorists on a small boat crept up and bombed the Cole, killing 17 United States sailors and Marines.

AP Photo/Joe Marquette

Bitter cold and freezing water did not deter an estimated two and a half million people who bathed in India's Ganges River on the first day of a Hindu religious festival. The Maha Kumbh Mela, or Grand Pitcher Festival, takes place every 12 years and sees millions of devotees bathe in the Ganges to purify their sins.

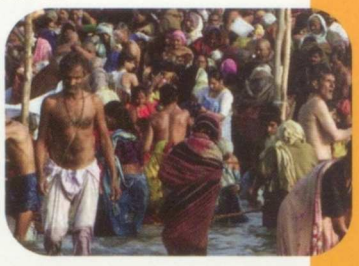

AP Photo/John McConnico

James Perkins, Jr., a former computer consultant, was chosen as the first-ever black mayor of Selma, Ala., with 57 percent of the vote in a runoff election. He defeated long-time Selma Mayor Joseph T. Smitherman, who was going for his 10th re-election.

A 7.6-magnitude earthquake devastated the suburban neighborhood of Las Colinas in El Salvador. More than 600 were reported dead. In Washington state, Salvadoran Americans numbering about 135,000 rushed to organize relief efforts while individuals coped with losing relatives and friends in the Central American tragedy.

AP Photo/Victor Ruiz

As the price of crude oil reached a 10-year high of $34 per barrel, angry truckers and farmers throughout Europe blockaded oil depots and put a chokehold on much of the nation's fuel supply. The high petrol prices led to an unprecedented show of public dissent in European countries, particularly Britain.

People and Entertainment

After 15 years of co-hosting with Regis Philbin on "Live with Regis and Kathie Lee," Kathie Lee Gifford bid farewell to the show. The 46-year-old entertainer, wife of former football star and Monday night sports announcer Frank Gifford, cited concerns about spending more time with her two young children, son Cody and daughter Cassidy, as reasons for leaving the show. ABC soap opera actress Kelly Ripa was selected as Gifford's replacement.

AP Photo/Richard Drew

The Food Network brought popular Japanese cooking show The Iron Chef to the United States, where it quickly became a cult hit. The theatrical Japanese program featured an unusual combination of WWF Smackdown-type competition and gourmet cooking, pitting the world's best chefs against each other in a culinary battle using eclectic ingredients such as pork belly or giant eel.

AP Photo/Shize Kambayashi

Web superstar Napster, founded and created by 19-year-old Shawn Fanning, was pulled into court as the Recording Industry of America sued to stop the extremely successful Internet music file sharing company in aiding the distribution of copyrighted songs. The legal pressure led to a federal court ruling for Napster to stop its users from trading copyrighted material and also to an alliance with German media giant Bertelsmann.

AP Photo/Louis Lanzano

George, the political monthly magazine founded by the late John F. Kennedy Jr., folded in March due to monetary problems. The final issue included a collection of interviews conducted by Kennedy while he was editor.

Two years after announcing he had Parkinson's disease, actor Michael J. Fox made his final appearance on the ABC sitcom "Spin City." Despite his degenerative disease, Fox saw the series through its 100th episode. Movie actor Charlie Sheen took over for him, not as Fox's "Spin" character, but as a new deputy mayor on the show.

AP Photo/Chris Pizzello

YOU SAID...

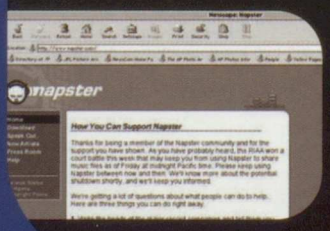

AP Photo

How often do you use Napster?

Never	36%
Frequently	37%
Once in a while	27%

People and Entertainment

Reality-based television shows became a pop-culture phenomenon with the summer debut of CBS's "Survivor" and "Big Brother." Richard Hatch was the first contestant to survive "Survivor," winning the $1 million grand prize. The shows feature screened contestants placed in real-life situations with no scripts or predetermined outcomes. MTV's "The Real World" was the predecessor to the popular "real" shows, followed by "Who Wants to be a Millionaire," "Greed" and "Making the Band."

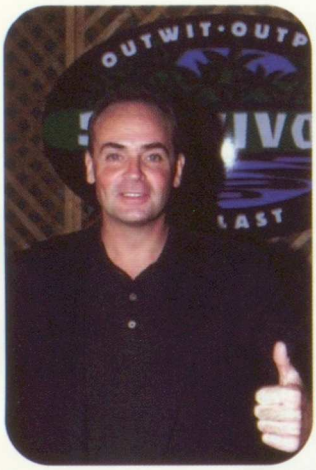

AP Photo/Kevork Djansezian

New bride Jennifer Aniston may have taken his eligible bachelor status, but *People* magazine had no problem crowning actor Brad Pitt the Sexiest Man Alive in 2000. Also named Sexiest Man Alive in 1995, Pitt is the first two-time title-holder since the magazine began its "Sexiest" tradition in 1985.

AP Photo/Francesco Proietti

After being diagnosed with testicular cancer, MTV comedian Tom Green of the "The Tom Green Show" aired a TV special documenting his battle with cancer as well as the comedian's lymph node removal surgery. Green hoped televising his experience would help others gain awareness about cancer.

Despite pleas from the band for fans to move back because people were being pressed up against the stage, eight Pearl Jam fans suffocated in a mosh pit at Denmark's Roskilde Festival. A ninth victim died five days later in a hospital. Twenty-five were injured at the four-day festival, where approximately 50,000 people turned out to see 200 bands play.

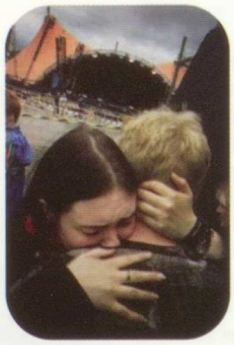
AP Photo/Jan Granup

The Beatles' 1966 record "Revolver" has been named the greatest rock album ever in a poll conducted by the cable music channel VH1. The Beatles capped a list of the 100 best rock albums taken from a VH1 poll of 500 rock journalists and musicians, including Britney Spears, Jackson Browne, Elvis Costello, Roberta Flack and Art Garfunkel. The Fab Four are still topping the charts with "1," a collection of all the Beatles' number one hits.

"The West Wing" set a record for the most Emmys earned by a show in its first season. The NBC political drama won nine Emmys, including outstanding drama, at the 52nd Annual Prime Time Emmy Awards. The show surpassed the record previously held by "ER" and "Hill Street Blues." The NBC comedy "Will & Grace" also turned 11 of its nominations into awards, including outstanding comedy.

AP Photo/Kevork Djansezian

YOU SAID...

What is your favorite TV show?

AP Photo/NBC/Gary Hull

1. Friends
2. The Simpsons
3. Jackass
4. Dawson's Creek
5. 7th Heaven

AP Photo/Fox Broadcasting

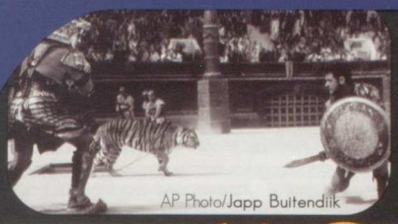

AP Photo/Japp Buitendijk

What was your favorite movie of the year?

1. Scary Movie
2. Gladiator
3. Road Trip
4. Gone in 60 Seconds
5. The Patriot

YOU SAID...

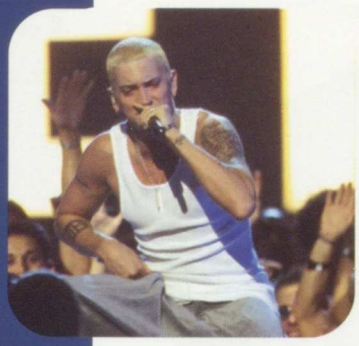

AP Photo/Suzanne Plunette

Controversial rapper Eminem, a.k.a. Marshall Mathers, got top honors at the ninth annual MTV Video Music Awards, winning the coveted Video of the Year award along with best male video for his signature song "The Real Slim Shady." Eminem's "The Marshall Mathers LP" sold 1.76 million copies during its first week.

Harry Potter mania infected readers around the world. Although Book One of the series, "Harry Potter and the Sorcerer's Stone," was first published in 1997, Y2K saw a mad surge in popularity for the boy wizard. The first four of the seven-book series, released by the end of 2000, sold 60 million copies in 200 countries. The voluminous 734-page "Harry Potter and the Goblet of Fire" (book four) packed book houses with a record first printing of 3.8 million copies.

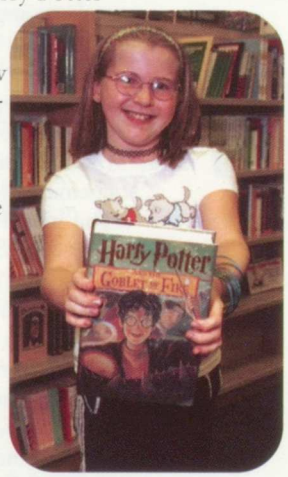

AP Photo/Will Kirk

AP Photo/Dave Coulkin

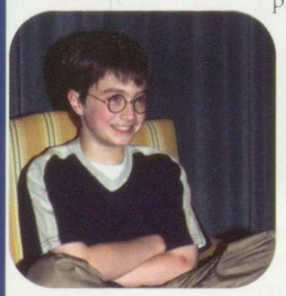

11-year-old British actor Daniel Radcliffe snagged the role of Harry Potter in the upcoming Warner Brothers movie, "Harry Potter and the Sorcerer's Stone."

Versions of ABC's hit smash "Who Wants to Be a Millionaire" hit the airwaves in 31 countries, with more on the way. In India, a Hindi-language version became the country's most popular program ever.

After a high-profile bidding war with other filmmakers, Universal Studios finally own the prized rights to Dr. Seuss's popular children's story "How the Grinch Stole Christmas," when director Ron Howard impressed Seuss's widow with his take on the tale. Comedy icon Jim Carrey stole the show as the nasty green villain. A blockbuster smash, the movie was the highest grossing film of the year.

©2001 Universal City Studios, Inc.

Film director Steven Spielberg, American creator of "E.T.," "Jurassic Park," "Schindler's List" and "Saving Private Ryan" was given an honorary knighthood in recognition of his contribution to the British film industry. He did not become "Sir Steven," as knighthood per se is only for British citizens, but he was able to put the letters "KBE" after his name, for Knight of the British Empire.

YOU SAID...

Which artist had the best album of the year?

AP Photo/WWP/ Eric Jamison

1. Eminem
2. Nelly
3. N'SYNC
4. Limp Bizkit
5. Creed

Science and Technology

Surgeons at the University of Pittsburgh Medical Center performed the first coronary bypass in the United States on a conscious patient. An epidural block numbed the patient's chest so he could speak to doctors during the beating-heart procedure. The 51-year-old man who received the single bypass recovered successfully.

AP Photo/PPL Therapuetics

The first five cloned piglets were presented to the world in April. The pigs were cloned from fetal-pig skin cells and scientists believe that due to the similarities between porcine (pig) and human organs, the techniques used to clone this litter may eventually create a supply of genetically modified pig livers and other organs that would be acceptable to the human immune system.

Researchers from Carnegie Mellon unveiled Nomad, the first robotic planetary rover with onboard intelligence. Previous planetary explorers, such as the Mars Pathfinder, needed human controllers to tell them what to do, but Nomad performs tasks such as snapping pictures, collecting samples and sending data back to earth by itself. Using a laser range finder and spectrometer, the robot analyzes every single rock in its path. Scientists hope to employ future generations of the rover to explore other planets.

It was a bittersweet victory for scientists when they successfully cloned a dead Asian gaur, an extinct species, and brought it into the world from the belly of a farm cow. The baby bull, called Noah, was born at Trans-Ova Genetics in Sioux City, Iowa, but died shortly after birth. Although Noah died, the project gives hope for ways to save endangered species and resurrect those already extinct.

AP Photo/Advanced Cell Technology

After years of dreaming, planning and arguing over who should get the credit, the International Human Genome Project and Celera Genomics put their differences aside and officially announced they have (both) deciphered the 3.1 billion biochemical "letters" of human DNA. The amazing breakthrough will allow scientists vast insight into human health and disease at the molecular level, knowledge that will lead to a revolution in diagnosing and treating everything from Alzheimer's to cancer. The discovery is seen as one of history's great scientific milestones, the biological equivalent of landing on the moon.

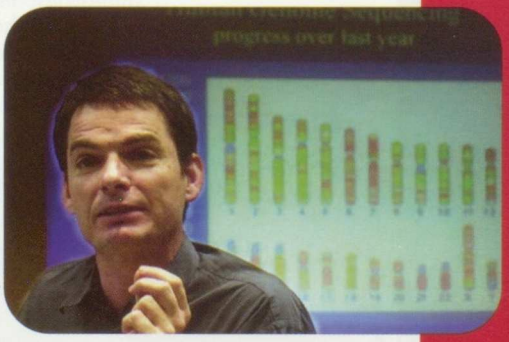

AP Photo/Sven Kaestner

A lawsuit was filed when a Chicago man said he suffered adverse allergic reactions after eating Kraft Taco Bell taco shells contaminated with StarLink, a form of bioengineered corn not yet approved for human consumption. The corn was approved for pesticide-resistant animal feed only in 1998, but approval for human consumption was withheld due to the corn's shared characteristics with other foods that caused allergic reactions.

AP Photo/Toby Talbot

Numerous dot.com companies were pushed to the brink of failure due to poor business planning, intense competition and weak advertising revenue. The year saw nearly 42,000 dot.com company job cuts, billions of dollars in market capitalization lost, and plummeting share prices.

AP Photo/Pool

Astronaut William Shepherd and cosmonauts Sergei Krikalyov and Yuri Gidzenko made up the first team to inhabit the International Space Station, taking historic steps toward what NASA hopes will become a permanent living and working space. Each team will work and live for four months aboard the Russian module Zvezda, conducting biological and technical experiments until another crew replaces them.

Israel-based Given Imaging, Ltd. introduced a 1.18-inch-long pill camera that, when swallowed, can travel through a human digestive tract, transmitting two still images per second to a Walkman-like receiver attached to the person's belt. Within 24 to 48 hours, doctors can download the data and assemble a more accurate and complete video of the intestines than can be taken through the more traditional endoscopy.

Y2K saw great improvements in the increasingly popular digital camera. Manufacturers shipped 5.1 million digital cameras throughout the U.S., and the improved photo quality, reduced cost, convenience of not buying film, and ability to review and erase unwanted shots have made the digital camera more popular than ever. *TIME* Magazine named the Nikon Coolpix 990 digital camera the Machine of the Year.

AP Photo/Paul Sakuma

A destructive computer virus was unleashed and self-propagated through the popular Microsoft Outlook e-mail program. With the phrase "ILOVEYOU" in the subject line, the virus wreaked havoc on computer networks from Hong Kong to New York, costing millions in software damage and lost commerce.

The 2000 Olympics

Olympics Medal Stats:

US	Russian	China
39 Gold	32 Gold	28 Gold
97 Overall	88 Overall	59 Overall

More than 10,000 of the greatest athletes from around the world gathered in Sydney, Australia to participate in the 27th Olympiad. Despite being dubbed "the best ever" by leaders of the International Olympic Committee, a 15-hour time difference between the United States and Australia kept many Americans from watching live as the United States came away with an unprecedented 97 medals.

AP Photo/Ryan Ramiorz

Spectators beheld a dazzling opening ceremony, including the lighting of the torch by Australian runner (and native Aborigine) Cathy Freeman, who was later overcome with emotion when she won the gold for the women's 400-meter race.

Although the games received the lowest television ratings since 1968, many athletes gave inspirational performances.

United States sprinter Marion Jones fell short of her goal to win five gold medals, but still got the gold in the 100 and 200 meter sprints, and the 4x400 meter relay, as well as the bronze in the long jump and 4x100 meter relay, winning the medals in spite of the distraction of husband and shot put world champion C.J. Hunter's positive drug test.

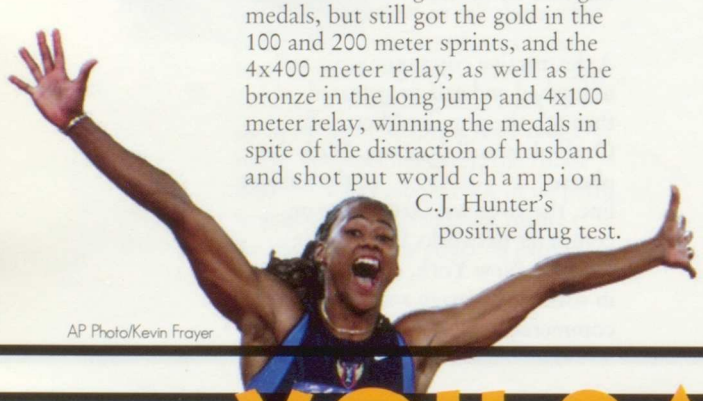
AP Photo/Kevin Frayer

Maurice Green, U.S. sprinter, not only took home the gold, but he also retained the title of "World's Fastest Man" after finishing the 100-meter sprint in 9.8 seconds.

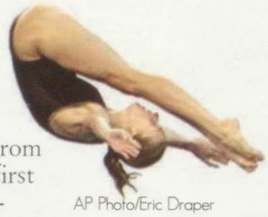
AP Photo/Eric Draper

In the water, Laura Wilkinson had a surprise victory over a superb Chinese team to move from fifth place to first and win the first U.S. gold in the women's 10-meter platform in 36 years.

Australian swimmer Ian Thorpe, nicknamed "Thorpedo," broke the world record in the men's 400-meter freestyle relay, finishing in 3:13.67.

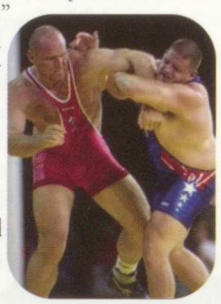
AP Photo/Katsumi Kasahara

On the mat, U.S. heavyweight wrestler Rulon Gardner toppled the undefeated Russian wrestling icon Aleksandr Karelin.

Medal-rich swimmer Lenny Krayzelburg and the U.S. men's relay team won the 400-medley relay in 3:33:73, lowering the mark of 3:34.84 set by Americans at the 1996 Atlanta Games. It was Krayzelburg's third gold after victories in the 100- and 200-meter backstrokes.

AP Photo/David Longstreath

YOU SAID...

How much of the 2000 Summer Olympics did you watch?

Most	12%
Some	32%
Very Little	29%
None	27%

The Year In Sports

AP Photo/Ron Frehm

Having never played each other in the World Series before, the New York Yankees battled the New York Mets in what was dubbed the "Subway Series." Victorious at Shea Stadium, the Yanks defeated the Mets, 4-2, in Game 5 of the Series, becoming the first team in more than 25 years to win three straight titles.

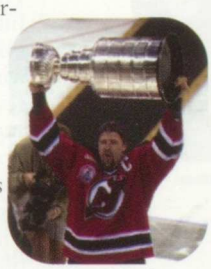

AP Photo/L.M. Otero

The New Jersey Devils defeated the Dallas Stars, 2-1, in double overtime during Game 6 of the Stanley Cup finals, earning the team their second Championship. The Devils took the best-of-seven series, 4-2. Devils captain Scott Stevens won the Conn Smythe trophy as Stanley Cup playoff MVP.

AP Photo/Doug Mills

The Baltimore Ravens stomped the New York Giants, 34-7, in Super Bowl XXXV, giving the city of Baltimore their first NFL championship in 30 years. Defensive player of the year and game MVP Ray Lewis led a defense that intercepted four passes from the Giants and held New York to 152 total yards. The second and third touchdowns on three plays late in the third quarter were back-to-back kickoff returns by New York wide receiver Ron Dixon and Baltimore wide receiver Jermaine Lewis, creating a Super Bowl first.

The Kansas City Wizards downed the Chicago Fire, 1-0, for the MLS Cup at RFK Stadium in Washington, D.C. The win was a surprise comeback for the Kansas City team who finished last in 1999, and had not been to the MLS post-season since 1997. With 10 saves in the Chicago game and a record 16 shutouts in 2000, Wizards goalie Tony Meola had one of the best seasons of any player in MLS history, earning MVP honors from MLS and Honda, as well as Aquafina Goalkeeper and Ace Comeback Player of the Year awards.

AP Photo/Stephen J. Boitano

The Texas Rangers made shortstop Alex Rodriguez the highest-paid player in baseball history when he agreed to a 10-year, $252 million contract with the team. The 25-year-old All Star previously played for the Seattle Mariners.

AP Photo/Keith Srakocic

After three and a half years off the ice, Hall of Fame hockey center and former team owner Mario Lemieux returned to play center with the Pittsburgh Penguins. Lemieux was responsible for leading the Penguins to consecutive Stanley Cup championships in 1991 and 1992. He also brought the financially strapped team out of bankruptcy last year, becoming the first former player from the four major North American sports leagues to own a team.

YOU SAID...

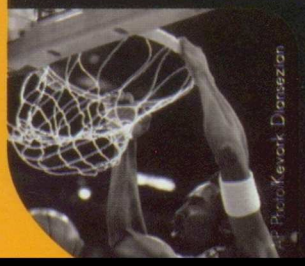

AP Photo/Kevork Djansezian

What sports figure would you name MVP of the year?

1. Tiger Woods
2. Kobe Bryant
3. Randy Moss
4. Marion Jones
5. Michael Jordan

The Year In Sports

The Houston Comets pulled ahead in overtime for their fourth straight WNBA Championship with a 79-73 victory over the New York Liberty, making Houston the first professional basketball team to win four straight titles since the Boston Celtics captured eight in a row in 1959. The Comets defeated New York 2-0 overall in the series with the help of four-year MVP Cynthia Cooper, who hit a 3-pointer with 21 seconds left, forcing the tied game into overtime.

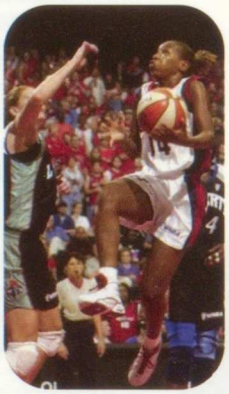

AP Photo/Pat Sullivan

Sports Illustrated magazine's Sportswoman of the Year Venus Williams proved power ruled in 2000. The female tennis phenomenon captured the ladies singles title at Wimbledon, not only claiming her first Grand Slam victory, but also becoming the first female black champion at Wimbledon since 1958. She and younger sister, Serena, teamed up to win the doubles crown at the All England Club. Williams later went on to win the U.S. Open, and take the gold in both singles and doubles (with Serena) at the Sydney Olympic Games.

AP Photo/Elise amendola

AP Photo/John Swart

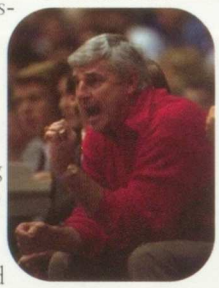

Indiana University's volatile basketball coach Bobby Knight was dismissed after 29 years of leading the Hoosiers. Knight was fired for "a pattern of unacceptable behavior" and for allegedly grabbing and swearing at a student, violating the "zero tolerance" policy instituted by university president Myles Brand. Thousands of devastated students protested the decision.

The Los Angeles Lakers beat the Indiana Pacers 4 to 2 to win the NBA Championship. The win marked the team's seventh championship, and coach Phil Jackson's first win without Michael Jordan. Jackson's New Age coaching style, which included meditation combined with his triangle offense and suffocating defense, led the Lakers to a league-high 67 wins.

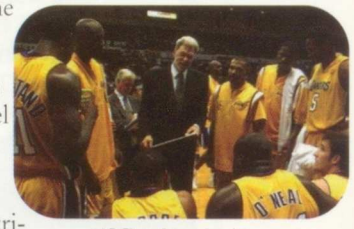

AP Photo/Lenny Ignelzi

Named *Sports Illustrated* magazine's Sportsman of the Year, golfer Tiger Woods continued to set amazing records in 2000. Woods is the only athlete to earn the "Sportsman" title twice, the first golfer to win nine PGA titles in a year since 1950, the second ever to win three professional majors in a single season, and, at 24 years old, the youngest of five golfers to complete a career Grand Slam.

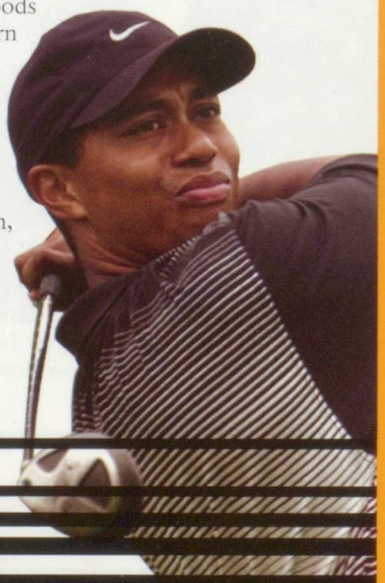

AP Photo/Scott Audette

News, News and More News

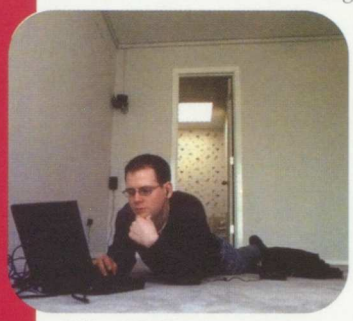
AP Photo/L.M. Otero

Demonstrating the convenience of e-commerce, former computer systems manager Mitch Maddox rented an empty apartment in Dallas, and, armed with only a laptop, lived exclusively online for a year without leaving his apartment. He ordered everything online, from food and furniture to a personal artist who decorated the apartment. The 26-year-old Maddox changed his name to DotComGuy and hosted a 24-hour live feed of his experience.

After years of urging recruits to "Be all you can be," The U.S. Army decided it was time to update their image and change slogans. Targeting recruits between the ages of 18 and 24, the Army launched new promos focusing on technology, training, benefits and the individual with the new tagline "An army of one." The old slogan was ranked the second best advertising campaign of the 20th century.

AP Photo/Jake Schoell Kopf

Old Man Winter dealt the United States a heavy blow beginning in late November. Heavy snows covered the Midwest and Northeast throughout the holiday season, and southern states such as Oklahoma, Texas, Arkansas, Georgia, and Florida suffered unusually cold temperatures and heavy ice storms, which damaged crops and caused lengthy power outages for many residents.

AP Photo/Frank Augstein

Sony's much-anticipated PlayStation 2 game console was released, but much to the disappointment of waiting gamers, a production delay caused demand to far outstrip supply. The coveted console has DVD and CD playing capabilities, advanced graphics, and the capacity to connect to the Internet.

Liz Murray was granted a full scholarship from the *New York Times* to attend Harvard University. Homeless for several years after her drug-addicted parents lost their house. Murray finished high school in two years while camping out in New York City parks and subway stations. Her single dorm room at Harvard was her first steady lodging in four years.

Timothy McVeigh, the 32-year-old Gulf War veteran convicted of murder in the April 1995 truck bombing of the Alfred P. Murrah federal building, was sentenced to be executed by lethal injection. The bombing killed 168 people in what was considered the bloodiest terrorist attack ever on U.S. soil.

America Online, the world's largest Internet service provider, stunned the world with the news it planned to merge with Time Warner, Inc., the world's largest media company. The $118 billion deal is considered the largest corporate merger in U.S. history.

YOU SAID...

AP Photo/ Sony

Would you spend above and beyond the retail price to get a PlayStation 2?

No	91%
Yes	9%

News, News and More News

Maria Tirotta Andrews gained international notoriety when she brought her 300-lb. pig, Charlotte, on a Boeing 757 airplane flying nonstop from Philadelphia to Seattle. The pig joined her owner in first class, having been granted "service animal" classification usually reserved for seeing eye-dogs. Andrews, who suffers from a heart condition, brought the pig along on her doctor's recommendation, claiming Charlotte helped her feel more relaxed.

AP Photo/Mike Derer

Nearly 100,000 mothers converged in Washington, D.C. and nearly one million rallied across the country in the Million Mom March. The demonstration was meant to put pressure on Congress to enact tougher gun control laws, while memorializing those senselessly killed by gun-related violence.

AP Photo/J. Scott Applewhite

One of the hottest holiday items of the year, the mini-scooter, turned out to be more hazardous than fun. More than 100,000 scooters were recalled due to complaints the handles unexpectedly came out of the steering column, causing riders to fall. The U.S. Consumer Product Safety Commission reported nearly 10,000 people, mostly children, were treated in hospital emergency rooms for scooter-related injuries by the end of the year.

"Caring capitalism" yielded to creamy profits when Ben Cohen and Jerry Greenfield, otherwise known as the hippie co-founders of Ben & Jerry's ice cream, finally sold their company to multinational conglomerate Unilever, despite public protests of "don't sell out!" Childhood friends Cohen and Greenfield founded the company in 1978.

AP Photo/Kathy Willens

U.S. District Judge Thomas Penfield Jackson ruled for the breakup of Microsoft, the world's largest software company, stating it was a monopoly and had operated illegally using anticompetitive means and attempting to monopolize the Web browser market in violation of the Sherman Antitrust Law.

The commandant of the Marine Corps grounded all MV-22 Osprey aircraft activity following a crash in North Carolina that killed four Marines. The crash was the second fatal accident for the troubled $40 billion program. In April, the Osprey crashed while attempting to land after a test mission, killing all 19 Marines aboard. At $80 million apiece, the aircraft is part of a new generation scheduled to eventually replace all of the Marines' primary troop-transport helicopters.

AP Photo/Matt York

YOU SAID...

Which "retro" style would you like to see come back into fashion in the next few years?

The 60s	39%
The 80s	33%
The 20s	17%
The 50s	11%

AP Photo/Bridget Montgomery

Both Firestone and Ford suffered major blows after Firestone, a unit of Japan's Bridgestone Corp., was forced to recall six and a half million 15-inch ATX, ATX II and Wilderness tires, most of which were mounted on Ford Explorers. The faulty tires separated from their treads, causing major accidents, personal injury and more than 100 deaths. The recall is one of the largest in U.S. history.

AP Photo/Eric Gray

The Army tested the Crusader, a faster, bigger mobile howitzer intended to replace the Paladin. The $23 million system can travel up to 29 miles per hour, with a shell distance of 25 miles. It can also fire a series of 100-lb. shells in rapid succession at different trajectories so that the shells all land in their target zone at the same time.

A statue of wheelchair-bound President Franklin Delano Roosevelt was dedicated as the centerpiece of the Franklin Delano Roosevelt Memorial in Washington, D.C. Only two pictures exist showing the President in his wheelchair. Stricken with polio at age 39, which caused him to lose the use of his legs, Roosevelt kept his handicap a secret for political reasons. The National Organization on Disability fought for six years to get a statue that showed the President as he lived.

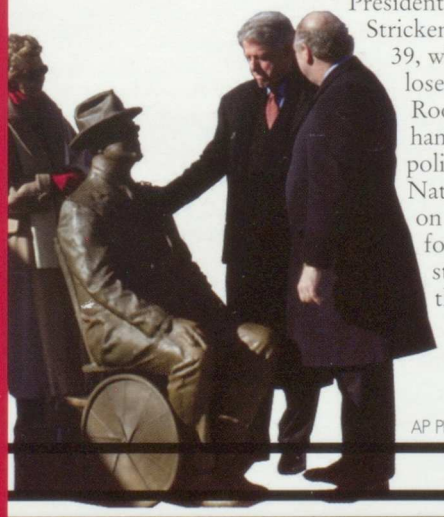

AP Photo/Hillary Smith Garrison

Unusually cold temperatures and the lights of the holiday season put a crunch on the California utility market. Exorbitant electricity prices coupled with the threat of rolling blackouts angered consumers who were urged to conserve power, and even take down holiday lights. Despite a cap on the state's utility rates, the California Public Utilities Commission approved a 26 percent rate increase to help the two largest utility companies out of $9 billion dollars of debt. Blackouts throughout the area caused local merchants to suffer and lose revenue.

AP Photo/Paul Sakuma

Six and a half million acres burned in wildfires that raged across 12 western states throughout the summer, including Montana, Idaho, Wyoming, Arkansas, California, and Nevada. In Montana alone, firefighters were mobilized from 38 states, Canada, New Zealand, Australia, and numerous military units to help battle the blazes.

AP Photo/Douglas C. Pizac

The University of Surrey in Britain has appointed the world's first-ever professor of airline food and has added graduate-level courses in the study of in-flight catering. The professorship is being established through a grant from the International Flight Catering Association.

Lasting Impressions

AP Photo

Sir Alec Guiness, actor, 86
Later generations knew him primarily for his role as Ben (Obi-Wan) Kenobi in the 1977 film "Star Wars," but British actor Alec Guiness was also an Oscar-winning talent known to many as the "man of a thousand faces" for his ability to play and look like a vast variety of characters.

Dale Earnhardt, race car driver, 49
The death of Dale Earnhardt, dubbed the greatest driver ever, came as a shock to NASCAR fans nationwide. Also known as "The Intimidator" for his aggressive attitude on the track, Earnhardt died of head injuries in a 180-mph crash during the last lap of the 2001 Daytona 500.

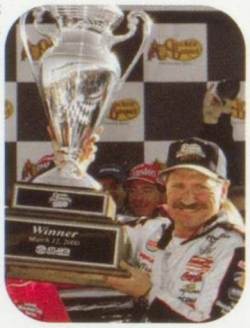

AP Photo/Ric Feld

Tito Puente, Latin jazz musician, 77
Named the original "Mambo King" in the 1950s, Puente was a band-leader and percussionist who helped define Latin jazz. He recorded more than 100 albums and won five Grammy awards.

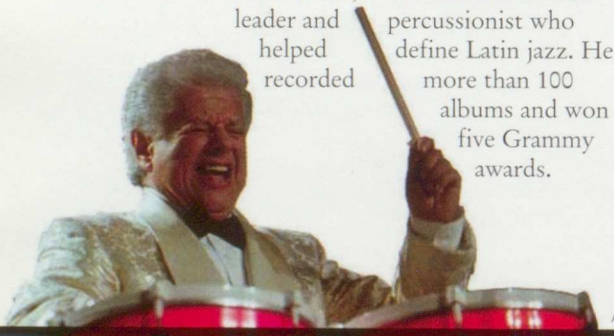

AP Photo/Mike Albans

Cardinal John O'Connor, Archbishop, 80
Known best for his work on behalf of the poor and his ministry at St. Patrick's Cathedral in New York City, Catholic Archbishop Cardinal O'Connor was a national figure, with influence and friendships among world leaders.

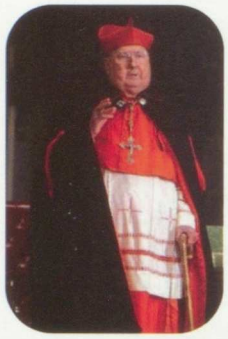

AP Photo/Kathy Williams

Walter Matthau, actor, 79
Probably known best for his role as Oscar Madison in "The Odd Couple," both on Broadway and in the movie, Matthau brought his dry humor to the stage, television and many movies, including "The Fortune Cookie," "Grumpy Old Men," "IQ" and "Dennis the Menace."

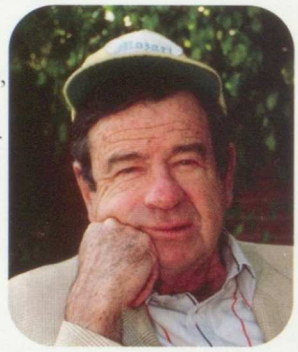

AP Photo/Julie Markes

Carl T. Rowan , journalist, 75
A syndicated columnist and best-selling author once called America's "most visible black journalist," Rowan was known for his columns exploring race relations and was a champion of civil rights. Rowan also served as director of the U.S. Information Agency under President Lyndon B. Johnson, and as the U.S. Ambassador to Finland from 1963-1964.

AP Photo/Michael

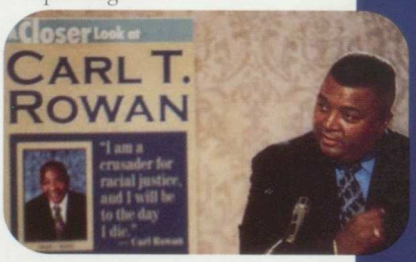

Others To Remember

Steve Allen, comedian and composer, 78
Gwendolyn Brooks, writer, 83
Malik Sealy, basketball player, 30
Jim Varney, actor/comedian, 50
William Hewlett, engineer, 87
Ray Walston, actor, 87
Pierre Trudeau, Canadian Prime Minister, 80
Sirimavo Bandaranaike, Sri Lankan Prime Minister, 84
Don Martin, cartoonist (Mad Magazine), 69
David Brower, environmentalist, 88
Edward Craven Walker, inventor (the Lava Lamp), 82
Werner Klemperer, actor, 80
Richard Farnsworth, actor, 80
David Merrick, Broadway producer, 88
Douglas Fairbanks, Jr., writer and producer, 90
Benjamin Orr, musician, 53
Ruth Werner, Soviet spy, (Red Sonja), 93
Loretta Young, actress, 87
Jason Robards, actor, 78
Mel Carhahan, politician, 66

Spring Activities

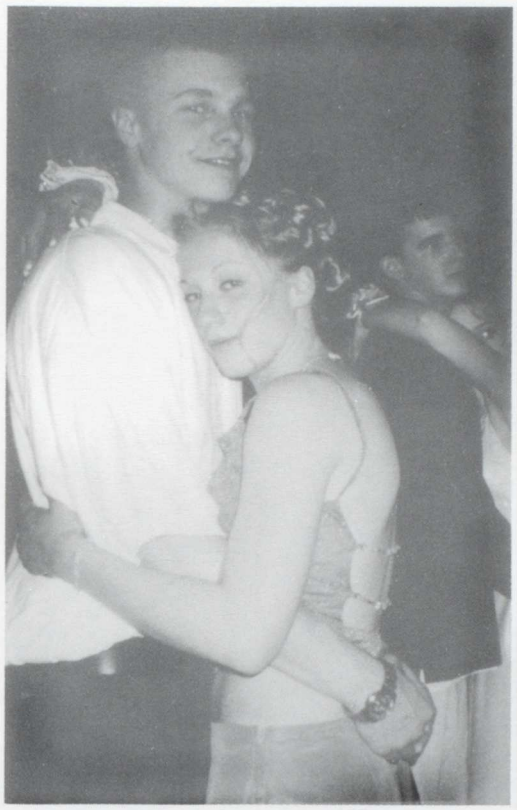

Shaun Logan and **Eden Olsen** share a close moment at B.C.

Dateline of
Springtime Activities

February 24 . . .Bachelor capture
March 22 . . . . . .Band trip to Florida
April 25 . . . . . .SADD car crash re-enactment
April 26 . . . . . .Really Rosie
May 12 . . . . . .Prom
May 16 . . . . . .Honor's Aud
May 22 . . . . . .Senior's last day
May 23 . . . . . .Baccalaurette
May 27 . . . . . .Commencement
June 6 . . . . . .Last day of school

Band members practice their surfing at Universal Studios in Florida.

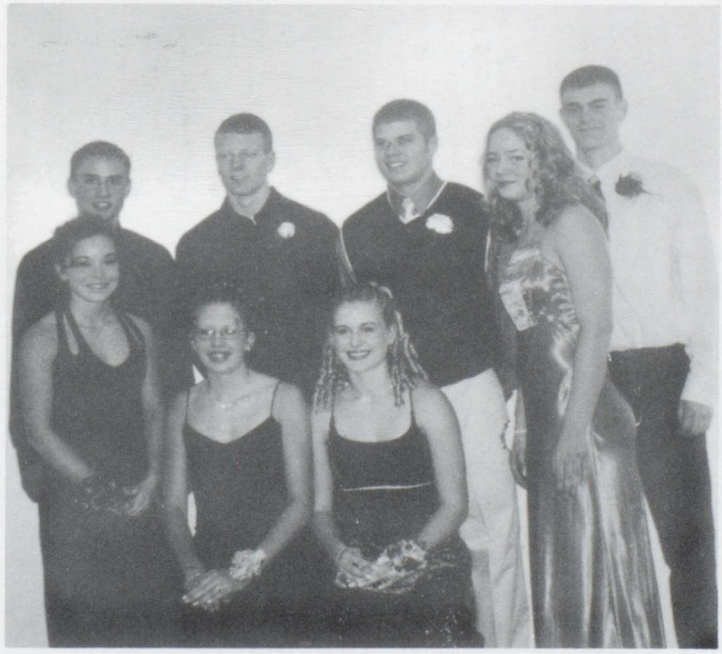

Jeff Less, Joe Arnold, Brandon Meyer, Jason Arp, Ashley Balli, Johanna Geary, Katelyn Sandon, and Whitney Flynn.

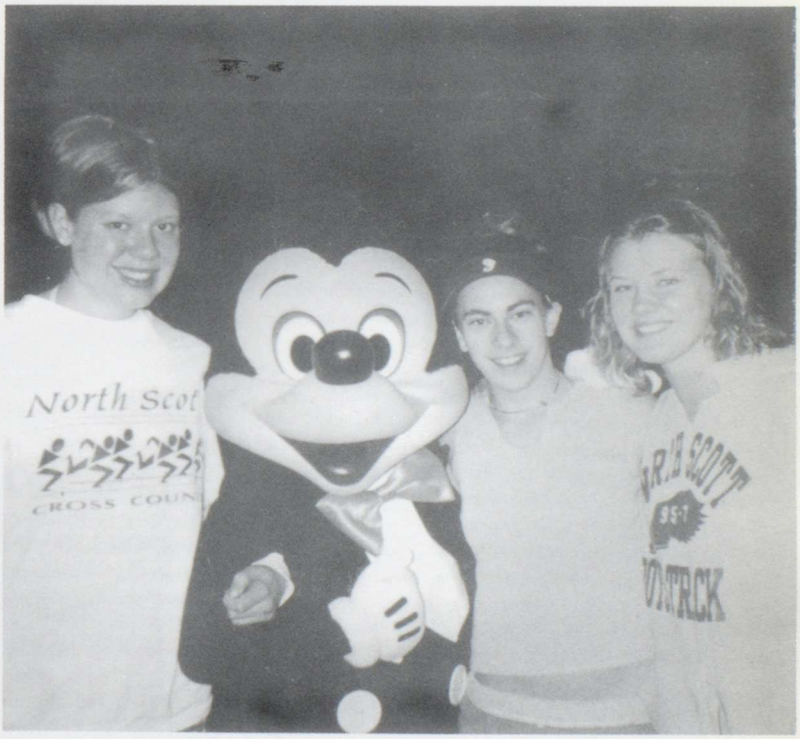

Hannah Hainline, Mickey Mouse, Sara Verhorevoort, and **Brooke Reth**

Children's Theatre Presents:

Rosie (**Megan Jepsen**) and her crew: **Evan Grimme, Lindsey Armbrester, Lindsey Drenter, Ben Dau, Sarah Hayungs, Jack Kloppenborg, Sarah Pethod, Deanne Peterson, Karen Meyer, Cori Bell, Kerri Wilson, Shae Statser, Danae Rayman, Ian Klink, Chris Olsen, Eric Perucco, Jaime Taft, Peter Schaub, Nick Mixdorf, Jackie Perrick.**

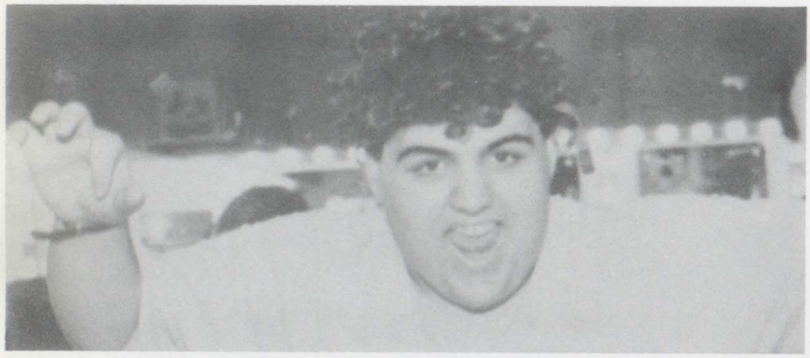

John Abdul-Masih tries to scare the photographer.

Karen Meyer rides that lion (Jaime Taft).

Really Rosie

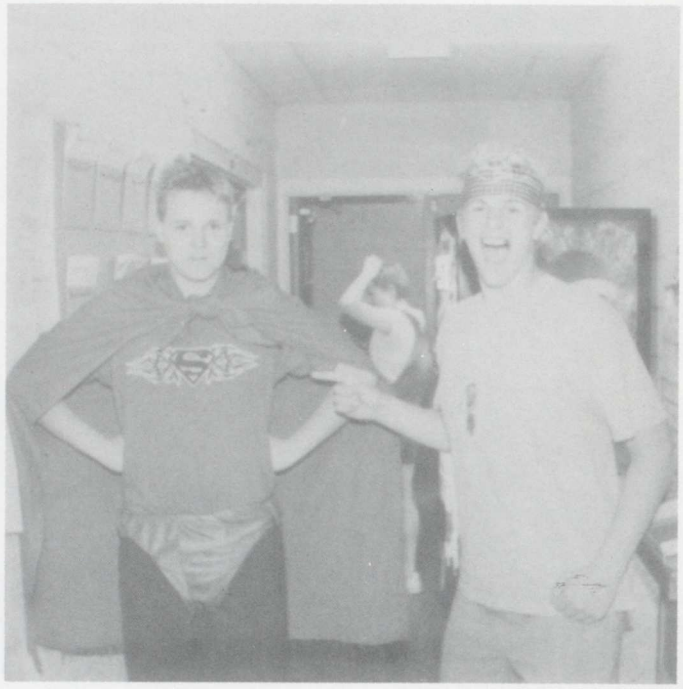

Peter Schaub points out Superman. (**Jack Kloppenborg**)

Ben Dau, Nick Mixdorf, Evan Grimme, and **Chris Olsen** act like children.

CLOSE-UP

Visits Washington, D.C.

The Capitol in Washington, D.C.

Close-Up is an opportunity for high school students to travel to our nation's capital to learn about the government. While in Washington, D.C. the members of Close-Up visited museums, and even had an opportunity to appear on national television. Throughout the year Close-Up students hold fundraisers in order to pay for their trip. Four students from NS went to Washington, D.C. this year - Erin Denner, Mandy Sebastian, Jami Lavin, and Sara Verhorevoort. These students visited Washington, D.C. in April 2001.

Jami Lavin, Mandy Sebastian, Erin Denner, Ms. Mac, and Sarah Verhorevoort at Sen. Grassley's desk.

Close-Up members ride the Metro.

"The best thing about Close-Up is the way it teaches students to use tools they will use in real life. They learn about the government and group dynamics first hand, and have a great time meeting kids from all over the country." -Ms. Mac, Close-Up Advisor

Close-Up members at the National Zoo.

Valedictorians 2001

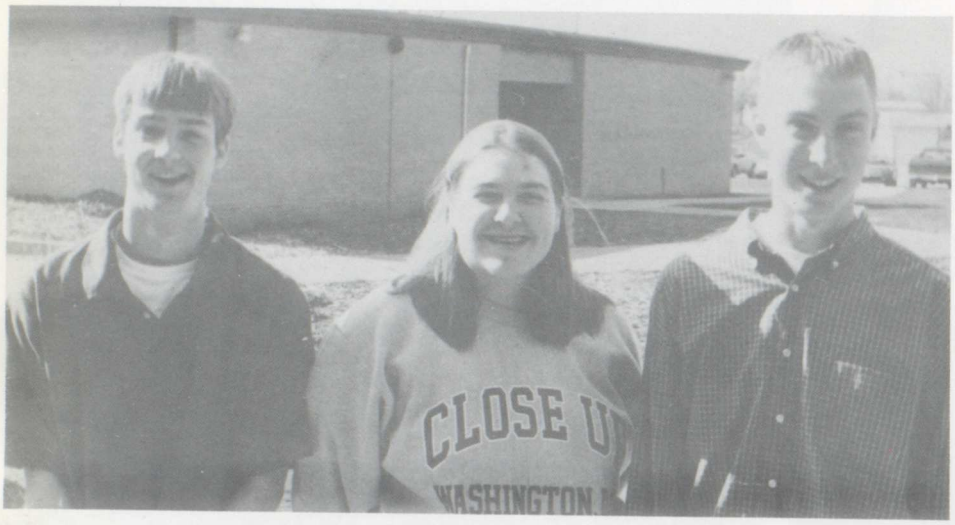

Ryan Weber, Mandy Sebastian, and Jason Less

FUTURE PLANS

Ryan Weber
Attend St. Ambrose University and major in Business

Mandy Sebastian
Attend Georgetown University and major in Political Science

Jason Less
Attend the University of Iowa and major in Business

Girls Golf

Team Members: Lauren Cole, Chelsea Bleymeyer, Kelly Brownson, Emily Darland, Kourtney Flenker,Stephanie Beert, Katie Yorde, Johanna Geary, Rachel Regan, Joyce Ferry, Jody Dierickx, Amanda Ferden, Allison Holland, Kristen Moss and Kate Heyer.

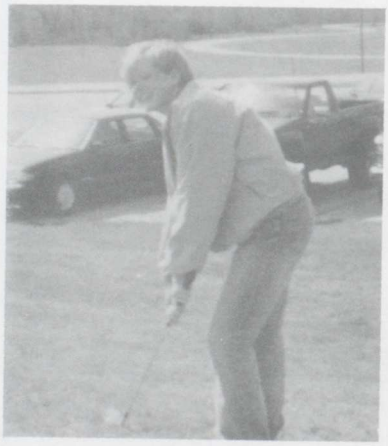

"Cash, Money!" proclaims **Emily Darland.**

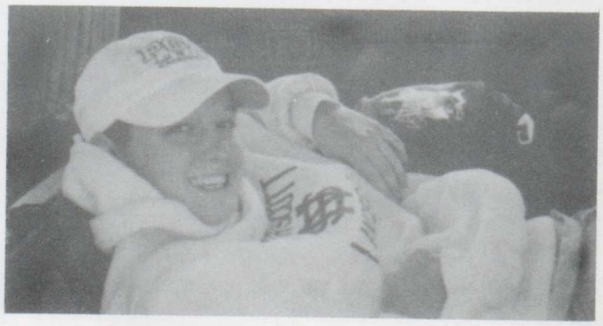

Lauren Cole works hard at practice.

TRACK

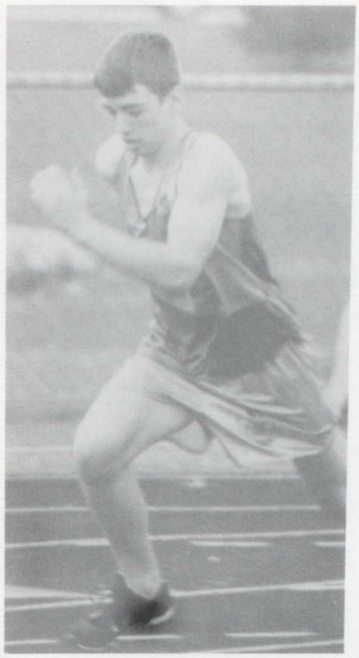

Mike Hermsen takes off for the 800 meter sprint.

Brittany Hamilton sprints for the finish line.

Andy Wiese says to himself "I Can Do It"

2001 Girls Track team

Jessica Rollins and Mindy Heidgerken hand off the baton.

TEAM MEMBERS: B. Bowman, M. Nielsen, C. Bartel, K. Burmeister, B. Hamilton, L. Hildebrand, K. Sandon, A. Balli, A. Eickelberg, W. Flynn, T. Gannon, K. Gehrls, S. Gerardy, C. Harrington, M. Heidgerken, E. Judkins, B. Lewendowski, M. Linnenbrink, R. Murphy, C. Newmweister, C. Schoon, A. Schwarts, A. Wiese, A. Balli, V. Biddick, L. Creedon, A. Hilldebrand, E. Olsen, J.Rollins, K.Slama, J.Viner, A.Wilford, A.Witter

TEAM MEMBERS: J. DeLuca, B.Gronewold, J. Kietzman, B. Anderson, C. Gluntz, N. Gries, B. Grimes, R. Mausser, J. Miletich, A. Nolan, E. Pehler, T. Power, A. Schultz, J. Slama, N. Swanson, A. Wiese, B. Zabel, B. Bjurstrom, J. Chapin, S. Ellis, B. Esbaum, J. Foust, M. Hermsen, M. Jansen, K. Kundel, J. Lacey, T. Langenhen, C. Meyer, K. Ott, K. Schroeder, J. Schaffer, L. Shaw, J. Staver, A. Thavenet, J. Youngbauer, M. Arpy, B. Banks, J. Carter, D. Cawiezell, D. Davis, C. Dean, N. Dexter, S. Fink, A. Flater, K. Gibson, P. Hoffman, T. Johnson, A. Kane, S. Logan, K. Rehn, D. Rude, J. Ruiz, A. Seligman, S. Thornburg

TENNIS

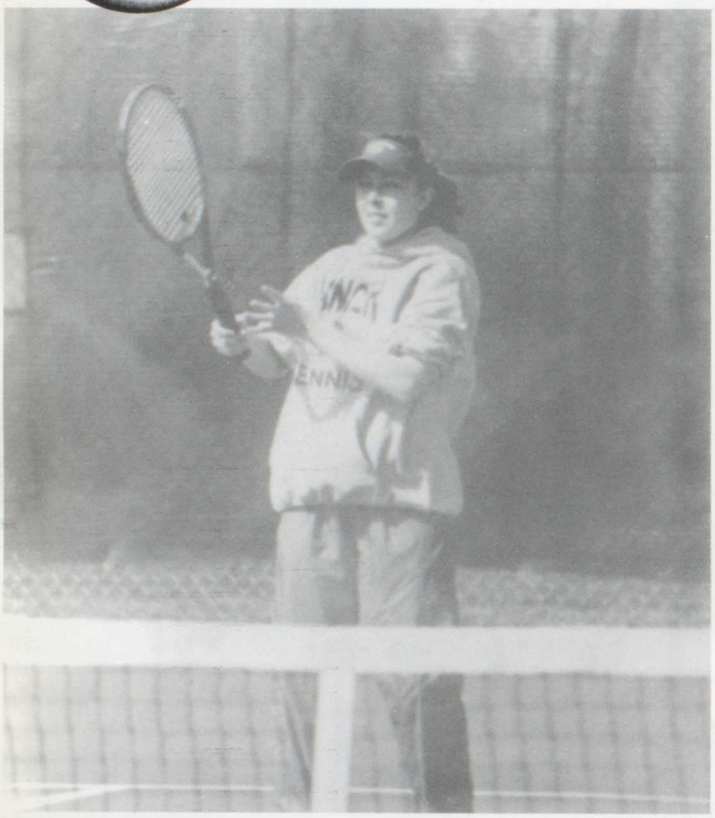

Lana Holst returns the volley.

2001 Boys Tennis Team

2001 Girls Tennis Team

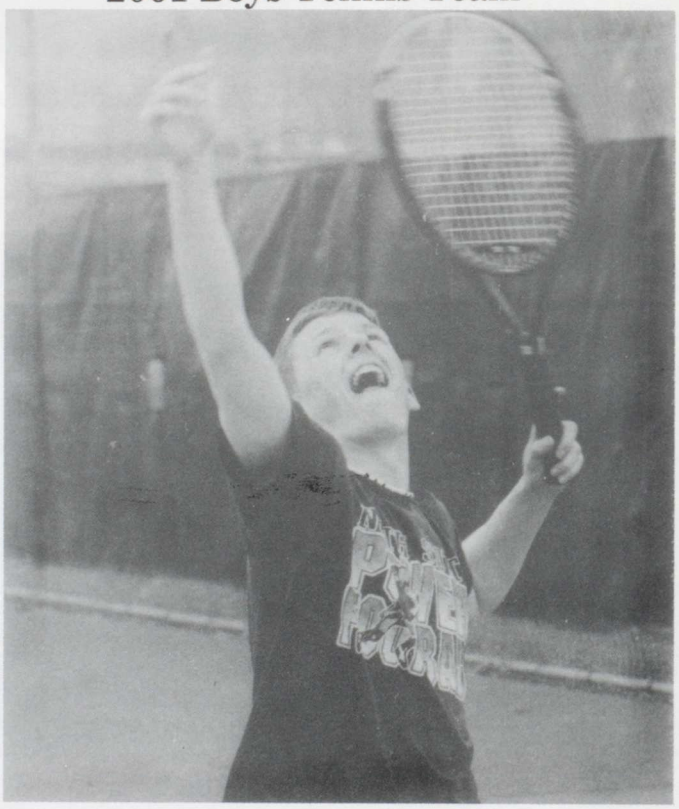

Fred Radunzel sets up for an ace.

Girls Team Members:E. Cell, A. Nagle, K. Suiter, J. Hunt, N. Ferden, L. Holtz, D. Kirby, H. Buswell, J. Hemphill, K. Welter, L. Hundley, J. Paxton, T. Humlick, S. Jurassic, B. Hillyer, K. Easter, S. Boeding, A. Massey, M. Hermiston, L. Kirby, S. Eckerman, M. Mueller, L. Schneckloth, A. Tubbs, A. Bobst, A. Russell, A. Stewart, J.Engler

Boys Team Members: H. Schnekloth, W. Larson, B. Scheckle, F. Radunzel, T. Green, J. Baumer, T. Schild, R. Greve, D. Rittmer, J.Kuch, S. Braden, B. Coons, A. Gullion, R. Weber, M. Blavat, J. Mohr, R. Fleming, A. Cunningham, R. Mausser, K. Eller.

SOCCER

2001 Girls Soccer Team

2001 Boys Soccer Team

Lindsay Griffin makes sure her spikes are sharp.

Ryan Grunwald

Matt Andrews

Josh Lacey stands ready on the soccer field.

Where Your Image Speaks for Itself.

Mark's Place
PHOTOGRAPHY STUDIO

285-4991

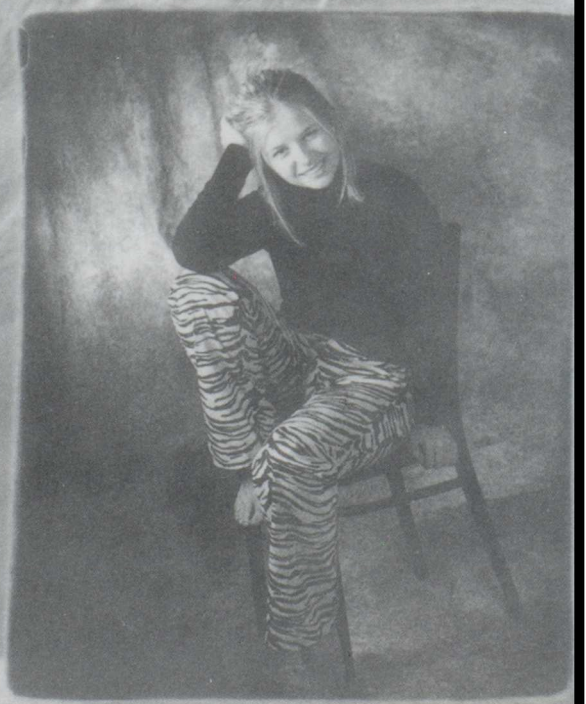

Hawai
ketba